OKLAHOMA STATE BASEBALL

2014 MEDIA GUIDE

BRENDAN McCURRY
TANNER KRIETEMEIER
CRAIG McCONAUGHY
VINCE WHEELAND
COWBOY
OSU
BASEBALL
MARK ROBINETTE
HEATH HOLLIDAY
SAULYER SAXON
AARON CORNELL
NICK DOLSKY

GENERAL INFORMATION

TABLE OF CONTENTS

2014 Cowboy Roster	2
2014 Schedule	3
Media Information	4
Staff Directory	5
The Big 12 Conference	6
2014 Season Preview	8-9
2014 Cowboys	10-31
Radio/TV Roster	32
Coaches & Staff	34-38
2013 Season In Review	40-46
Record Book	48-88
Cowboy Baseball Legacy	90-107
Letterwinners	108-112

CREDITS

Media Guide: Written and edited by Wade McWhorter with assistance from Roxanne Cantrell. Cover design by Jordan Smith.

Photo Credits: Action shots by Jeff Johnson, Jeremy Cook, James Schammerhorn, Brody Schmidt, Gary Lawson, Phil Shockley, Mike Strasinger, Bruce Waterfield and Associated Press. Mug shots by George Bulard, Genesee Photo Systems. Major League Baseball photos courtesy of Chris Hardy, Ron Vesely/Chicago White Sox, Skip Milos/Tampa Bay Rays, Los Angeles Angels Baseball, Minnesota Twins, Philadelphia Phillies, Todd Olszewski/Baltimore Orioles, Houston Astros, Jonathan Willey/Arizona Diamondbacks, Dave Arrigo/Pittsburgh Pirates, Seattle Mariners/Ben Van Houten, Detroit Tigers/Mark Cunningham and Boston Red Sox. USA Baseball photos courtesy of USA Baseball.

Printed by: University Press, Norman, Okla.

OKLAHOMA STATE UNIVERSITY

Location	Stillwater, Okla.
Founded	1890
Enrollment	37,232
Nickname	Cowboys
Colors	Orange & Black
Conference	Big 12
Affiliation	NCAA Division I
President	V. Burns Hargis
V.P. for Athletic Programs	Mike Holder
Athletic Department Phone	(405) 744-7714
Ticket Office Phone	(405) 744-5745 or 877-255-4678 (ALL4OSU)

OSU BASEBALL HISTORY

First Year of Baseball	1909
All-Time Record	2,427-1,228-4 (.664)
All-Time Conference Record (Missouri Valley, Big Eight, Big 12)	810-448 (.644)
Big 12 Conference Titles	1
All-Time Big 12 Record	247-206 (.545)
Big Eight Conference Titles	24
All-Time Big Eight Record	524-245 (.681)
Missouri Valley Conference Titles	5
All-Time Missouri Valley Conference Record	83-27 (.755)
NCAA Tournament Appearances	39
All-Time NCAA Tournament Record	136-85 (.615)
Last NCAA Appearance	2013 (Louisville Regional)
College World Series appearances	19
All-Time CWS Record	38-36 (.514)
Last CWS appearance	1999
NCAA champions	1959

BASEBALL STAFF

Head Coach	Josh Holliday
Alma Mater	Oklahoma State (2004)
Record at OSU (yrs.)	41-19 (1)
Overall Record	Same
Assistant Coaches	Rob Walton Marty Lees
Baseball Office Phone	(405) 744-5849
Baseball Office Fax	(405) 744-8941

STADIUM INFORMATION

Name	Allie P. Reynolds Stadium
Capacity	4,000
Dimenisons	330 (left/right), 398 (center)
All-Time Record at APR Stadium	836-190 (33 seasons)

2013 REVIEW

Overall Record	41-19
Big 12 Conference Record	13-10
Big 12 Conference Finish	2nd
Postseason Record (Big 12 & NCAA)	2-5
Home	24-7
Away	9-7
Neutral	8-5
Final Ranking	19
Letterwinners Returning/Lost	15/11
Starters Returning/Lost	6/3
Pitchers Returning/Lost	7/6

2014 KEY RETURNERS (2013 STATS)

(Position players)

Tanner Krietemeier, 1B	.314, 4 HR, 45 RBI
Gage Green, OF/C	.287, 2 HR, 21 RBI, 13 SB
Donnie Walton, INF	.287, HR, 27 RBI, 18 SH
Saulyer Saxon, OF	.301, 18 RBI
Zach Fish, OF	.283, 7 HR, 41 RBI

(Pitchers)

Tyler Nurdin, LHP	5-13, 1.89, 14 GS, 2 CG
Vince Wheeland, RHP	8-2, 1.97, 2 saves, 30 APP
Mark Robinette, RHP	6-1, 3.58, 13 GS, CG
Jon Perrin, RHP	4-0, 3.23, 23 APP

KEY LOSSES (2013 STATS)

Randy McCurry, SS/RHP	.314, 3 HR, 41 RBI/2-1, 3.63 save
Jason Hursh, RHP	6-5, 2.79, 16 GS, 3 CG
Robbie Rea, 3B	.259, 5 HR, 26 RBI
Victor Romero, C	.300, 4 HR, 29 RBI

MEDIA RELATIONS

Assoc. AD/Media Relations	Gavin Lang
Baseball Contact	Wade McWhorter
Office Phone	(405) 744-7853
Cell Phone	(405) 612-5240
E-mail	wade.mcwhorter@okstate.edu
Office Fax	(405) 744-7754
Mailing address	220 OSU Athletics Center Stillwater, OK 74078
Website	www.okstate.com

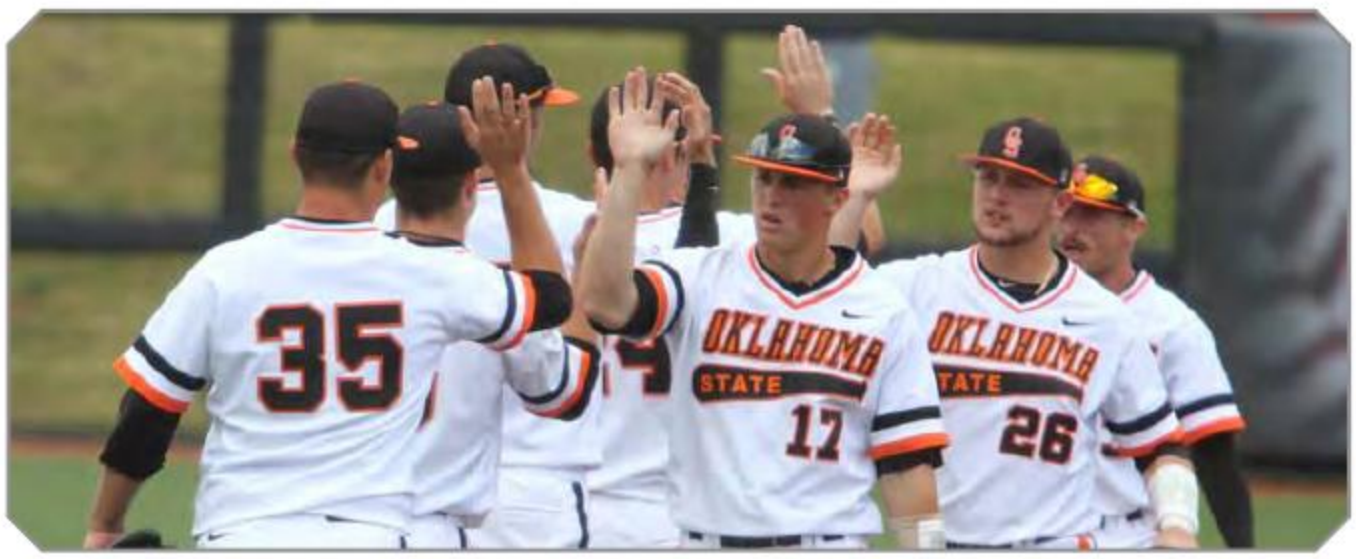

2014 ROSTER

Numerical Roster

No.	Name	Pos.	B/T	Ht.	Wt.	Class	Hometown (High School/Previous School)
2	Tim Arakawa	INF/OF	L/R	5-8	176	Jr.	Honolulu, Hawaii (Moanalua HS/Yavapai CC)
3	Saulyer Saxon	OF	L/L	5-7	163	Sr.	Shawnee, Okla. (Shawnee HS)
4	Brendan McCurry	RHP/INF	R/R	5-10	159	Sr.	Tupelo, Okla. (Roff HS/Howard JC)
5	Donnie Walton	INF	S/R	5-10	174	So.	Tulsa, Okla. (Bishop Kelley HS)
6	Blake Brom	OF	R/R	5-11	190	R-Fr.	Wichita Falls, Texas (Rider HS)
8	Hayden Cronenbold	INF	R/R	6-2	190	Jr.	Newbury Park, Calif. (Thousand Oaks HS/Ventura CC)
12	Kyle Bagnell	LHP	L/L	6-2	207	Jr.	Polson, Mont. (Polson HS)
13	Mark Robinette	RHP	R/R	6-0	196	Sr.	Tulsa, Okla. (Union HS/NE Texas CC)
14	Robie Rojas	C	R/R	5-6	180	Fr.	Houston, Texas (Jersey Village HS)
15	Garrett Williams	LHP/1B	L/L	6-1	199	Fr.	Lubbock, Texas (Calvary Baptist HS)
16	Tanner Krietemeier	1B/OF	S/R	6-2	205	Sr.	Castle Rock, Colo. (Rock Canyon HS/Nebraska/Iowa Western CC)
17	Gage Green	OF/C	L/R	5-10	193	Jr.	Wichita Falls, Texas (Rider HS)
18	Hunter Hagler	INF	R/R	6-2	190	Jr.	Vidor, Texas (Vidor HS/Panola JC)
19	Aaron Cornell	OF	R/R	5-11	176	Sr.	Roff, Okla. (Roff HS/Eastern Oklahoma State JC)
22	Dustin Williams	1B/OF	L/R	6-2	222	Fr.	Weatherford, Texas (Weatherford HS)
23	Michael Freeman	LHP	R/L	6-8	235	Jr.	Broken Arrow, Okla. (Bishop Kelley HS/Eastern Oklahoma)
24	Conor Costello	RHP/OF	R/R	6-3	204	So.	Edmond, Okla. (Santa Fe HS/Arkansas)
25	Trey Cobb	RHP	R/R	6-1	190	Fr.	Broken Arrow, Okla. (Broken Arrow HS)
26	Zach Fish	OF/C	R/R	5-11	212	Jr.	Kalamazoo, Mich. (Gull Lake HS)
27	Tyler Nurdin	LHP	R/L	6-3	208	Jr.	Fort Worth, Texas (Paschal HS/Temple JC)
28	Corey Hassel	OF	R/R	5-10	175	So.	Stillwater, Okla. (Stillwater HS)
30	Nick Dolsky	RHP	R/R	6-7	226	Sr.	Apple Valley, Minn. (Eastview HS/Nebraska/Des Moines CC)
31	Matt Wilson	LHP	L/L	6-4	214	Fr.	Dallas, Texas (Highland Park HS)
34	Bryan Case	C	R/R	6-3	200	Jr.	Winters, Calif. (Winters HS/Cosumnes River JC)
35	Vince Wheeland	RHP	R/R	5-10	188	Sr.	Turlock, Calif. (Turlock HS)
36	Reed Bastie	RHP	R/R	5-11	153	R-Fr.	Dallas, Texas (Trinity Christian HS)
37	Tyler Buffett	RHP	R/R	6-1	196	Fr.	Albuquerque, N.M. (Albuquerque Academy)
38	Sloan Dieter	RHP	R/R	6-1	189	Fr.	Lake Charles, La. (Barbe HS)
39	Alex Hackerott	LHP	L/L	6-1	193	So.	Sand Springs, Okla. (Charles Page HS)
40	Craig McConaughy	INF	R/R	6-2	202	Sr.	Austin, Texas (Westwood HS/Navarro JC)
43	Blake Battenfield	RHP	R/R	6-3	191	Fr.	Claremore, Okla. (Verdigris HS)
44	Andrew Rosa	INF	R/R	6-1	177	Fr.	Owasso, Okla. (Owasso HS)
45	Thomas Hatch	RHP	R/R	6-0	191	Fr.	Tulsa, Okla. (Jenks HS)
46	Jon Perrin	RHP	R/R	6-4	213	Jr.	Olathe, Kan. (Olathe East HS)
55	Heath Holliday	C	R/R	5-11	187	Sr.	Bixby, Okla. (Bixby HS/Connors State/Cumberland)
56	Ryan Sluder	OF	R/R	6-2	198	Fr.	Amarillo, Texas (Amarillo HS)

COACHES

9 Josh Holliday – Head Coach (Second Season)
10 Rob Walton – Assistant Coach (Second Season)
7 Marty Lees – Assistant Coach (Second Season)
1 Roland Fanning – Volunteer Assistant Coach (Second Season)
Steve Sabins – Director of Player Development (First Season)
Mark Ginther – Graduate Manager (Second Season)

Alphabetical Roster

No.	Name	Pos.
2	Arakawa, Tim	INF/OF
12	Bagnell, Kyle	LHP
36	Bastie, Reed	RHP
43	Battenfield, Blake	RHP
6	Brom, Blake	OF
37	Buffett, Tyler	RHP
34	Case, Bryan	C
25	Cobb, Trey	RHP
19	Cornell, Aaron	OF
24	Costello, Conor	RHP/OF
8	Cronenbold, Hayden	INF
38	Dieter, Sloan	RHP
30	Dolsky, Nick	RHP
26	Fish, Zach	OF/C
23	Freeman, Michael	LHP
17	Green, Gage	OF/C
39	Hackerott, Alex	LHP
18	Hagler, Hunter	INF
28	Hassel, Corey	OF
45	Hatch, Thomas	RHP
55	Holliday, Heath	C
16	Krietemeier, Tanner	1B/OF
40	McConaughy, Craig	INF
4	McCurry, Brendan	RHP/INF
27	Nurdin, Tyler	LHP
46	Perrin, Jon	RHP
13	Robinette, Mark	RHP
14	Rojas, Robie	C
44	Rosa, Andrew	INF
3	Saxon, Saulyer	OF
56	Sluder, Ryan	OF
5	Walton, Donnie	INF
35	Wheeland, Vince	RHP
22	Williams, Dustin	1B/OF
15	Williams, Garrett	LHP/1B
31	Wilson, Matt	LHP

PRONUNCIATION GUIDE

Arakawa	are-ah-ka-wah
Bastie	bass-tee
Dieter	deeter
Dolsky	dole-ski
Hackerott	hacker-it
Krietemeier	kreeta-meyer
McConaughy	muh-con-uh-hee
Sluder	slew-der

ROSTER BREAKDOWN

BY CLASS

Seniors (9): Cornell, Dolsky, Holliday, Krietemeier, McConaughy, McCurry, Robinette, Saxon, Wheeland
Juniors (10): Arakawa, Bagnell, Case, Cronenbold, Fish, Freeman, Green, Hagler, Nurdin, Perrin
Sophomores (4): Costello, Hackerott, Hassel, Walton
Redshirt Freshmen (2): Bastie, Brom
Freshmen (11): Battenfield, Buffett, Cobb, Dieter, Hatch, Rojas, Rosa, Sluder, D. Williams, G. Williams, Wilson

BY STATE

Oklahoma (14): Battenfield, Cobb, Cornell, Costello, Freeman, Hackerott, Hassel, Hatch, Holliday, McCurry, Robinette, Rosa, Saxon, Walton
Texas (11): Bastie, Brom, Green, Hagler, McConaughy, Nurdin, Rojas, Sluder, D. Williams, G. Williams, Wilson
California (3): Case, Cronenbold, Wheeland
Colorado (1): Krietemeier
Hawaii (1): Arakawa
Kansas (1): Perrin
Louisiana (1): Dieter
Michigan (1): Fish
Minnesota (1): Dolsky
Montana (1): Bagnell
New Mexico (1): Buffett

2014 SCHEDULE

FEBRUARY

14	Friday	Incarnate Word@	Arlington, Texas	11 a.m.
15	Saturday	Stephen F. Austin@	Arlington, Texas	11 a.m.
16	Sunday	at UT Arlington@	Arlington, Texas	3 p.m.
18	*Tuesday*	*Alcorn State*	*Stillwater, Okla.*	*4 p.m.*
19	*Wednesday*	*Alcorn State*	*Stillwater, Okla.*	*4 p.m.*
21	*Friday*	*Oakland*	*Stillwater, Okla.*	*4 p.m.*
22	*Saturday*	*Oakland (DH)*	*Stillwater, Okla.*	*1 p.m.*
23	*Sunday*	*Oakland*	*Stillwater, Okla.*	*Noon*
27	Thursday	Gonzaga&	Surprise, Ariz.	5 p.m.
28	Friday	Manhattan&	Surprise, Ariz.	5 p.m.

MARCH

1	Saturday	Santa Clara&	Surprise, Ariz.	5 p.m.
2	Sunday	Arizona State&	Surprise, Ariz.	5 p.m.
5	*Wednesday*	*Grambling*	*Stillwater, Okla.*	*4 p.m.*
7	*Friday*	*San Diego*	*Stillwater, Okla.*	*6:30 p.m.*
8	*Saturday*	*San Diego*	*Stillwater, Okla.*	*3 p.m.*
9	*Sunday*	*San Diego*	*Stillwater, Okla.*	*Noon*
11	*Tuesday*	*Wichita State*	*Stillwater, Okla.*	*6:30 p.m.*
14	*Friday*	*Texas Pan American*	*Stillwater, Okla.*	*6:30 p.m.*
15	*Saturday*	*Texas Pan American (DH)*	*Stillwater, Okla.*	*1 p.m.*
18	Tuesday	Missouri State	Springfield, Mo.	6:35 p.m.
21	Friday	Baylor*	Waco, Texas	6:35 p.m.
22	Saturday	Baylor*	Waco, Texas	3:05 p.m.
23	Sunday	Baylor*	Waco, Texas	1:05 pm.
25	*Tuesday*	*Missouri State*	*Stillwater, Okla.*	*6:30 p.m.*
28	*Thursday*	*TCU**	*Stillwater, Okla.*	*6:30 p.m.*
29	*Friday*	*TCU**	*Stillwater, Okla.*	*3 p.m.*
30	*Saturday*	*TCU**	*Stillwater, Okla.*	*1 p.m.*

APRIL

1	Tuesday	at Oklahoma	Norman, Okla.	6 p.m.
4	*Friday*	*Texas Tech**	*Stillwater, Okla.*	*7p.m.*
5	*Saturday*	*Texas Tech**	*Stillwater, Okla.*	*3 p.m.*
6	*Sunday*	*Texas Tech**	*Stillwater, Okla.*	*1 p.m.*
8	*Tuesday*	*Arkansas-Little Rock*	*Stillwater, Okla.*	*6:30 p.m.*
11	Friday	at West Virginia*	Morgantown, W.Va.	5 p.m.
12	Saturday	at West Virginia*	Morgantown, W.Va.	3 p.m.
13	Sunday	at West Virginia*	Morgantown, W.Va.	Noon
15	*Tuesday*	*Oklahoma*	*Stillwater, Okla.*	*6:30 p.m.*
18	*Friday*	*Kansas**	*Stillwater, Okla.*	*7 p.m.*
19	*Saturday*	*Kansas**	*Stillwater, Okla.*	*3 p.m.*
20	*Sunday*	*Kansas**	*Stillwater, Okla.*	*1 p.m.*
22	Tuesday	at Oral Roberts	Tulsa, Okla.	6:30 p.m.
25	Friday	at Texas*	Austin, Texas	7 p.m.
26	Saturday	at Texas*	Austin, Texas	1 p.m.
27	Sunday	at Texas*	Austin, Texas	2 p.m.
30	Wednesday	at Wichita State	Wichita, Kan.	6:30 p.m.

MAY

2	*Friday*	*Arizona State*	*Stillwater, Okla.*	*6:30 p.m.*
3	*Saturday*	*Arizona State*	*Stillwater, Okla.*	*3 p.m.*
4	*Sunday*	*Arizona State*	*Stillwater, Okla.*	*1 p.m.*
9	Friday	at Kansas State*	Manhattan, Kan.	6:30 p.m.
10	Saturday	at Kansas State*	Manhattan, Kan.	2 p.m.
11	Sunday	at Kansas State*	Manhattan, Kan.	1 p.m.
13	*Tuesday*	*Oral Roberts*	*Stillwater, Okla.*	*6:30 p.m.*
5	Thursday	Oklahoma*	Oklahoma City, Okla.	TBA
16	Friday	Oklahoma*	Tulsa, Okla.	7 p.m.
17	Saturday	Oklahoma*	Tulsa, Okla.	7 p.m.
21-25	Wed.-Sun.	Big 12 Baseball Championship#	Oklahoma City	TBA

JUNE

May 30-2	Fri.-Mon.	NCAA Regionals	TBA
6-8	Fri.-Mon.	NCAA Super Regionals	TBA
14-25	Fri.-Wed.	NCAA College World Series	Omaha, Neb.

Bold italics indicates home game ** — Big 12 Conference game* *@ — UTA/Hilton Invitational • Arlington, Texas*
& — Sanderson Ford College Baseball Classic • Surprise, Ariz. *# — Chickasaw Bricktown Ballpark • Oklahoma City*
$ — Campus Sites *! — TD Ameritrade Park • Omaha, Neb.*

COWBOYS ON THE AIR

You can follow every Cowboy baseball game on Stillwater's own KSPI radio 93.7 FM/780 AM. Rex Holt, in his 19th season as the full-time voice of OSU baseball and his 32nd season overall, will call all of the action, with Matt "Chief" Davis providing color commentary. All OSU home games will be broadcast live on *www.okstate.com*.

REX HOLT

MATT DAVIS

OSU baseball fans will also have a weekly opportuniy to get an inside look at the program from head coach Josh Holliday via his radio show. Beginning in March, Rex Holt will host the live show with Holliday at Stillwater's Old School Bagel restaurant every Monday from 7-8 p.m.

The Cowboys are also scheduled to appear on television several times during the 2014 season (with more games possibly added). The following is a list of TV games currently scheduled and the network that will broadcast the contest:

April 15 vs. Oklahoma	Cowboy Sports Network
April 20 vs. Kansas	FS1

MEDIA INFORMATION

WIRE SERVICE

Associated Press –Oklahoma City
Central Park One
525 Central Park Dr., Ste. 202
Oklahoma City, OK 73105
(405) 525-2121
(405) 524-7465 fax

PRINT

Ardmore Ardmoreite
117 W. Broadway
P.O. Box 1328
Ardmore, OK 73402
(800) 873-0211
(580) 226-0050 fax
Erik Horne, sports editor
sports@ardmoreite.com

Daily O'Collegian
106 Paul Miller Building
Oklahoma State University
Stillwater, OK 74078
(405) 744-8367
(405) 744-7936 fax
Bryan Urbach, sports editor
news@ocolly.com

The Oklahoman
9000 N. Broadway
P.O. Box 25125
Oklahoma City, OK 73125
(405) 475-3314
(405) 475-3183 fax
Mike Sherman, sports editor
msherman@opubco.com
John Hesley, beat writer
jhesley@opubco.com

Dallas Morning News
508 Young St.
Dallas, TX 75202
(214) 977-8766
(800) 651-0580 fax
Mark Konradi, deputy sports editor/colleges
Katie Hairopoulos, sports writer
khairopoulos@dallasnews.com

Enid News & Eagle
227 W. Broadway
P.O. Box 1192
Enid, OK 73702
(580) 233-6600
(580) 548-8147 fax
Dave Ruthenberg, sports editor
daver@enidnews.com

Fort Worth Star-Telegram
400 W. Seventh
Fort Worth, TX 76102
(817) 390-7760
(817) 390-7789 fax
Celeste Williams, sports editor
cxwiliams@star-telegram.com

Kansas City Star
1729 Grand Blvd.
Kansas City, MO 64108
(816) 234-4355
(816) 234-4360 fax
Chris Fickett, assistant sports editor/colleges
Blair Kerkhoff, Big 12 writer
bkerkhoff@kcstar.com

Lawton Constitution
102 SW Third
P.O. Box 2069
Lawton, OK 73501
(580) 585-5124
(580) 585-5140 fax
Joey Goodman, sports editor
goodman@lawton-constitution.com

McAlester News-Capital & Democrat
500 S. Second St.
P.O. Box 987
McAlester, OK 74502
(918) 423-1700
(918) 426-3081 fax
Porky Falcon, sports editor
pfalcon@mcalesternews.com

Muskogee Phoenix & Times Democrat
214 Wall St.
P.O. Box 1968
Muskogee, OK 74402
(918) 684-2910
(918) 684-2878 fax
Mike Keys, sports editor
sports@muskogeephoenix.com

Shawnee News-Star
215 N. Bell St.
Shawnee, OK 74801
(405) 273-4200
(405) 273-4207 fax
Fred Fehr, sports editor
Fred.fehr@news-star.com

Stillwater NewsPress
211 West Ninth
Stillwater, OK 74076
(405) 372-5000, ext. 220
(405) 372-3112 fax
Jason Elmquist, sports editor
sports@stwnewspress.com

Tulsa World
P.O. Box 1770
Tulsa, OK 74102-1770
(918) 581-8355
(981) 581-8352 fax
Michael Peters, sports editor
Eric Bailey, beat writer
eric.bailey@tulsaworld.com

Go Pokes Magazine
(918) 906-4377
Mike Dempsey, editor
miked@scout.com
Terry Tush, writer
terrytush@gmail.com

The POSSE Magazine
405-744-7301
Bruce Waterfield, editor
Athletics Center
Stillwater, OK 74078

TELEVISION

KFOR-TV (NBC) — OKC
444 E. Britton Rd.
Oklahoma City, OK 73113
(405) 478-6366
(405) 478-6337 fax
Bob Barry, Jr., sports director
bob.barryjr@kfor.com

KJRH-TV (NBC) — Tulsa
3701 S. Peoria
Tulsa, OK 74105
(918) 748-1537
(918) 748-1566 fax
Al Jerkens, sports director
jerkens@kjrh.com

KOCO-TV (ABC) — OKC
1300 E. Britton Rd.
Oklahoma City, OK 73131
Bryan Keating, sports director
bkeating@hearst.com

KOKH-TV (FOX 25)
PO Box 14925
Oklahoma City, OK 73111
Myron Patton, sports director
mpatton@okcfox.com

KOKI-TV (FOX 23) — Tulsa
2625 S. Memorial
Tulsa, OK 74129
(918) 491-0023
(918) 388-0156 fax
Nathan Thompson, sports director
nthompson@fox23.com

KOTV-TV (CBS) — Tulsa
302 S. Frankfort
Tulsa, OK 74120
(918) 732-6146
(918) 732-6185 fax
John Holcomb, sports director
john.holomb@newson6.net

KSWO-TV (ABC) — Lawton
Highway 7 East
Lawton, OK 73501
(580) 355-7000
(580) 355-0059 fax
Kyle Weatherly, sports director
kweatherly@kswo.com

KTUL-TV (ABC) — Tulsa
P.O. Box 8
Lookout Mountain
Tulsa, OK 74101
(918) 445-9363
(918) 445-9359 fax
Rick Pendergraft, sports director
rpendergraft@ktultv.net

KWTV-TV (CBS) — OKC
7401 N. Kelley Ave.
Oklahoma City, OK 73111
(405) 841-9954
(405) 841-9989 fax
Dean Blevins, sports director
dean.blevins@news9.net

KSBI (Independent) — OKC
1350 SE 82nd Street
Oklahoma City, OK 73149
(405) 631-7335

KWEM-TV (Independent) — Stillwater
PO Box 1604
Stillwater, OK 74074
Casey Kendrick
General Manager
casey@tv31.net

RADIO

Stillwater Radio (OSU Flagship) - KSPI 93.7 FM/780 AM
408 Thomas Rd.
P.O. Box 1269
Stillwater, OK 74076
(405) 372-7800
(405) 372-6969 fax
Rex Holt, sports director (Cowboy baseball radio)
Bill Van Ness
stillwaterradio@coxinet.net

Triple Play Sports Radio - KOSB 105.1 FM/KOKP 1020 AM/KOKB 1580 AM
114 W. Seventh
Stillwater, OK 74074
(405) 533-1051
(405) 377-5325 fax
Logan Gourley, sports director
logan@eteamradio.com

The Buzz - KQLL 1430 AM
5801 E. 41st St., Suite 900
Tulsa, OK 74135
(918) 664-2810
(918) 665-0555 fax
Chris Plank, sports director
cplank@1430thebuzz.com

The Sports Animal - WWLS 98.1 FM/640 AM
4045 NW 64th, Ste. 600
Oklahoma City, OK 73116
(405) 848-0100
(405) 848-1497 fax
Matt Meyer, sports director
matt.meyer@cumulus.com

Fox Sports Radio - KGHM 1340 AM
50 Penn Place, Suite 1000
Oklahoma City, OK 73018
(405) 840-5271
(405) 858-5335 fax
Randy Renner
randyrenner57@yahoo.com

The Franchise - KRXO 107.7 FM
400 East Britton Rd
Oklahoma City, OK 73114
(405) 478-5104
(405) 475-7021
Randy Heitz, sports director
randy.h@tylermedia.com

OTHER OUTLETS

Oklahoma State Athletic Media Relations
220 Athletics Center
Oklahoma State University
Stillwater, OK 74078
(405) 744-7714
(405) 744-7754 fax

Big 12 Conference
400 E. John Carpenter Freeway
Irving, Texas 75062
469-524-1000
Bob Burda, Associate Commissioner
Rob Carolla, Director of Communications

Cowboy Sports Properties
OSU Athletics Center
Stillwater, OK 74078
Kip Racy (General Manager)
405-744-3480
kracy@cowboysportsproperties.com

MEDIA INFORMATION

MEDIA INFORMATION

The office of athletic media relations at Oklahoma State University is ready to assist the media in any way possible. We will gladly fulfill all reasonable requests. Any additional information is available by contacting the athletic media relations office at (405) 744-7714.

MEDIA CREDENTIALS

To obtain media credentials for Oklahoma State home games, contact Wade McWhorter in the media relations office at least one day prior to the game. All members of the media may enter Allie P. Reynolds Stadium via the main gate at the front of the stadium. Credentialed members will receive a wristband prior to entering the complex.

PARKING

Parking for Allie P. Reynolds Stadium is first-come, first-served. It is recommeneded that one park in the gravel lot just north of the indoor hitting facitlity between baseball and softball stadiums. Please do not park in the Bennett Hall lot as ticketing is likely.

PHOTOGRAPHERS ACCESS

Photographers can take photos from almost anywhere outside of the field of play. Shots may also be taken from almost any position in the stands as long as there is no interference with fans watching the game.

PRESS BOX SERVICES

The Allie P. Reynolds Stadium press box is available to working press and OSU baseball game day staff. Several phone lines, as well as ethernet outlets to connect to the internet, are available.

Soft drinks, water and popcorn are available in the press box. Box scores will be available at the conclusion of the game. Please contact Wade McWhorter in the Athletic Media Relations Office for any specific needs.

INTERVIEW REQUESTS

Coaches and players will be available for interviews throughout the week except on game days. Requests for interviews should be made through Wade McWhorter at the Athletic Media Relations office at least 24 hours in advance. The best time to meet with the players on a one-on-one basis is after practice. No player interviews will be given during practice. The best time to reach a member of the coaching staff is in the mornings.

POSTGAME INTERVIEWS

OSU players and coaches will meet with the media at the conclusion of the game. After a cooling-off period, Coach Holliday and selected players will be available for interviews on the field.

MEDIA SERVICES

Weekly press releases, which include individual and team statistics, player and team notes and information on upcoming games, will be available at the beginning of each game.

COWBOYS ON THE WEB/SOCIAL MEDIA

Updated OSU baseball releases, stats, bios and schedules will be available 24 hours a day, seven days a week on the Oklahoma State Athletics website:

OKSTATE.COM

Several social media websites will also highlight the Cowboys:

TWITTER.COM/OSUBASEBALL
FACEBOOK.COM/OSUBASEBALL
TWITTER.COM/OSUATHLETICS
FACEBOOK.COM/OSUATHLETICS
YOUTUBE.COM/OSUATHLETICS

STAFF DIRECTORY

(Area Code 405)

BASEBALL OFFICE

Name	Position	Number
Baseball Main Office		744-7141
Josh Holliday	Head Coach	744-7141
Rob Walton	Assistant Coach	744-7141
Marty Lees	Assistant Coach/Recruiting Coord.	744-7141
Kelsi Jones	Director of Operations	744-7141
Baseball Office Fax		744-4535

ATHLETIC MEDIA RELATIONS STAFF

Name	Position	Number
Gavin Lang	Associate AD	744-3875
Wade McWhorter	Baseball Contact	744-7853
Roxanne Cantrell	Unit Assistant	744-7714
Media Relations Fax		744-7754

ATHLETICS STAFF

Name	Position	Number
Mike Holder	Athletics Director	744-7263
Dave Martin	Senior Associate AD	744-5855
Kevin Fite	Assoc. AD/Compliance	744-2525
Dr. Marilyn Middlebrook	Assoc. AD/Academic Affairs	744-5762
Marty Sargent	Assoc. AD/Operations	744-7246
Jason Lewis	Assoc. AD/Business & Finance	744-7132
Agatha Adams	Asst. Dir./Academic Services	744-5762
Debbie McCarthy	Facilities	744-3188
Shan Rains	Assoc. AD/Facilities Operations	744-3012
Todd Tribble	Field Superintendent	744-7306
Clay Billman	Coord./Athletic Publications	744-5832
Wes Edwards	Coord./Athletic Equipment	744-6781
Matt Davis	Baseball Equipment Manager	744-6037
Alan Good	Academic Services	744-6048
Arin Cutright	Ticket Office/Baseball	744-3282

BIG 12 CONFERENCE

THE BIG 12 CONFERENCE - STRENGTH & SUCCESS

The Big 12 is in its 18th year as it continues to promote the strength and success of one of the nation's premier athletic conferences under the direction of second-year commissioner Bob Bowlsby.

TCU and West Virginia joined the league on July 1, 2012 and became the Big 12's first additions since inception, joining Baylor, Iowa State, Kansas, Kansas State, Oklahoma, Oklahoma State, Texas and Texas Tech.

With 10 members, the Big 12 remains as the only major conference in the nation to determine its champions in all sports directly on the field of play with a full round-robin schedule.

The conference's hard work ethic and strong values have translated to enormous success in its first 17-plus years. Since it began competition in 1996-97, the league can boast of 52 NCAA team titles and 537 individual national championships.

Through its first 17 years, the Big 12 has claimed a team national championship in 16 of the sports it sponsors. The conference finished the BCS era ranked tied for second with seven appearances in the National Championship Game. League squads combined to lead the nation in women's basketball attendance 14 consecutive years and the Big 12 is the only conference to surpass the one-million mark in season attendance – doing so six times. In men's basketball, the league is the only conference in the nation where every coach has guided a team to the NCAA Tournament, including six coaches that have led teams to the Final Four. During the last nine years a total of 31 NCAA trophies have been hoisted by Big 12 institutions, with at least one national crown won in all but one year for the Conference, including 16 consecutive seasons.

The Big 12 and its member institutions are committed to a competitive environment where sportsmanship and fair play take center stage. Whether on the field, in the classroom, or within the community, the student-athletes, administrators, coaches and game officials of the Big 12 support the highest ideals in sportsmanship.

In its short history, the Big 12 has had 573 Academic All-America recipients, averaging more than 30 each season. Big 12 student-athletes have shown commitment to their studies by earning numerous individual academic recognitions. Ten times in the past nine years a league athlete has garnered the top academic honor for their respective sport.

Competitive excellence, scholarship and sportsmanship are all equal components of the Big 12 philosophy. All-Big 12 teams and Academic All-Big 12 squads are recognized for each sport at the end of their respective seasons. At the end of each academic year, the Conference honors its top male and female student-athletes with the Big 12 Athlete of the Year and Big 12 Sportsperson of the Year awards.

The Big 12 sponsors 23 sports. Men's squads include baseball, basketball, cross country, football, golf, indoor track & field, outdoor track & field, swimming & diving, tennis and wrestling. Women's teams are fielded in basketball, cross country, equestrian, golf, gymnastics, indoor track & field, outdoor track & field, rowing, soccer, softball, swimming & diving, tennis and volleyball.

Big 12 institutions create a league that encompasses five states and nearly 37 million people. More than 4,200 student-athletes from across the United States and around the World compete annually in the sports sponsored by the Conference.

The Conference conducts postseason championships for 20 of its 23 sports. Each championship helps to determine teams and/or individuals that will represent the Conference in national postseason competition.

In its first 17 years, the Conference has distributed more than $1.8 billion to its member institutions. The conference office is headquartered in Irving, Texas.

2013 BIG 12 CONFERENCE FINAL BASEBALL STANDINGS

	Big 12		Overall	
	W	L	W	L
Kansas State	16	8	45	19
Oklahoma State	*13*	*10*	*41*	*19*
Oklahoma	13	11	43	21
West Virginia	13	11	33	26
Baylor	12	11	27	28
Kansas	12	12	34	25
TCU	12	12	29	28
Texas Tech	9	15	26	30
Texas	7	17	27	24

Big 12 Tournament champion: Oklahoma

NCAA Tournament teams: *Oklahoma State*, Kansas State, Oklahoma

2013 BIG 12 CONFERENCE BASEBALL AWARDS

Player of the Year: Ross Kivett, Kansas State, Jr., INF

Pitcher of the Year: Harrison Musgrave, West Virginia, So., LHP

Newcomer of the Year: Jordan Piché, Kansas, Jr., RHP

Freshman of the Year: Jake Matthys, Kansas State, RHP

Coach of the Year: Brad Hill, Kansas State

ALL-BIG 12 FIRST TEAM

INF Cal Towey, Baylor; Shane Conlon, Kansas State; Austin Fisher, Kansas State; Ross Kivett, Kansas State; Matt Oberste, Oklahoma

C Blair DeBord, Kansas State

OF *Zach Fish, Oklahoma State*; Jared King, Kansas State; Mark Payton, Texas

DH Nathan Orf, Baylor

UT Tanner Witt, Kansas State

SP Jonathan Gray, Oklahoma; Preston Morrison, TCU; Harrison Musgrave, West Virginia

RP *Vince Wheeland, Oklahoma State*; Jordan Piché, Kansas; Jake Matthys, Kansas State

ALL-BIG 12 SECOND TEAM

INF *Tanner Krietemeier, Oklahoma State*; Lawton Langford, Baylor; Jantzen Witte, TCU; Jake Barrios, Texas Tech; Ryan McBroom, West Virginia

C *Victor Romero, Oklahoma State*

OF Michael Suiter, Kansas; Craig Aikin, Oklahoma; Max White, Oklahoma

DH Matt Frazer, West Virginia

UT *Randy McCurry, Oklahoma State*

SP *Jason Hursh, Oklahoma State*; Dillon Peters, Texas; Dillon Overton, Oklahoma

RP Crayton Bare, Baylor; Jacob Evans, Oklahoma; Alex Young, TCU

ALL-FRESHMAN TEAM

Jake Matthys, Kansas State; Levi MaVorhis, Kansas State; Craig Aiken, Oklahoma; Jacob Evans, Oklahoma; Ralpha Garza, Jr., Oklahoma; Anthony Hermelyn, Oklahoma; *Donnie Walton, Oklahoma State*; Riley Ferrell, TCU; Boomer White, TCU; Alex Young, TCU; C.J. Hinojosa, Texas, Jarrard Poteete, Texas Tech

2014 COWBOYS

2014 SEASON PREVIEW

The second year of the Josh Holliday coaching era begins at Oklahoma State in 2014, and the Cowboys will look to build on a successful debut from the first former OSU player to serve as the program's head coach.

Six position starters return from last season's ball club, which finished 41-19 and advanced to the finals of the NCAA Louisville Regional, and seven pitchers who combined for 30 of the Cowboys' wins a year ago are also back.

That veteran group will be joined by 18 newcomers, and a recruiting class that has been ranked among the top five nationally.

Holliday said the roster of proven commodities and talented new faces have proven to be a nice fit during the preseason.

"The returning guys have provided that stability and leadership that is necessary," Holliday said. "Any time you break in a large number of new players, it's important the returning guys provide them some leadership and guidance on how to conduct yourself both on the field and in the classroom. And our returning guys have done a great job to this point.

"Things like that give you an optimistic outlook about what you're capable of doing. When you see kids giving to the team, welcoming new guys and joining together, you feel great about the energy heading into the season."

Highlighting the returners to the Cowboy lineup are senior Tanner Krietemeier, who led OSU with a .314 batting average a year ago, and All-Big 12 First Team outfielder Zach Fish, who delivered seven home runs, 41 RBIs and a team-leading .451 slugging percentage in 2013.

There are many other familiar faces that contributed to OSU's success last season. Outfielders Saulyer Saxon, a .301 hitter, and Gage Green return, as does infielder Donnie Walton, who was named to the 2013 Big 12 Conference All-Freshman Team.

"We return some good players from a year ago who were centerpieces to our success," Holliday said. "We have depth and options off the bench that allow us to match up a little better than we did a year ago. We have ways to create offense whether it's the running game, the bunt game or just good old fashioned line them up and drive them in type of baseball.

"I hope we're dynamic and can score in many different ways and can build upon the success some of these kids saw last year."

On the mound, the Cowboys return the bulk of a staff that turned in a 3.04 ERA a year ago, the lowest by an OSU group in four decades, and Holliday said the staff will have significantly more depth than a year ago.

Two-thirds of OSU's weekend starting rotation return in junior southpaw Tyler Nurdin and senior righty Mark Robinette, a duo that combined for 11 wins and 27 starts in their first Division I seasons.

And in the bullpen, the Cowboys bring back seniors Vince Wheeland, an All-Big 12 First Team performer who was 8-2 with two saves and a 1.97 ERA last season, and closer Brendan McCurry, who racked up eight saves and six wins a year ago.

Also returning are Jon Perrin and Alex Hackerott, as well as a wealth of young arms, with as many as seven freshman who could play valuable roles on the bump.

"Anytime you can bring back some guys that have experience and success at this level and add to that some talented newcomers that we think have very bright futures, that gives you a nice nucleus on the mound to work with," Holliday said. "I'm looking forward to seeing guys grow and build on last year's success, and I'm really excited to see what the first-year guys can do. There are some talented newcomers on the mound that we think can jump right in and help."

With the pieces in place to build on last season's 41-win campaign, which also saw the Cowboys finish second in the Big 12 standings, Holliday is optimistic that OSU can continue its climb back to national prominence.

"You know what you're going to get out of them in terms of effort and personality and add to that some good newcomers, I think we have the ability to create a quality mix both on the mound and through the lineup," Holliday said. "At this stage, you feel good going in, but you know the exciting part is what lies ahead. How do guys respond when given an opportunity? How do they handle success and how do you handle the challenges?"

"Our depth is better, and our talent level is good; it will be really important that we maximize each day and get better as the season goes, much like we did a year ago," Holliday said. "Our team really took a big step forward in March going in to conference play, and we'll need to see that continued growth in this club."

Here is a breakdown by position of the 2014 OSU Cowboys.

CATCHER

The Cowboys will look to replace All-Big 12 catcher Victor Romero, and a pair of newcomers are vying for that starting role.

Junior Bryan Case arrived in Stillwater from the JUCO ranks and in the fall displayed the defense, toughness and rapport with the pitching staff to vault to the top of the list, while Holliday said freshman Robie Rojas has matured and shown significant improvement and is in the mix behind the plate.

Junior Gage Green has experience behind the dish, while Holliday experimented with junior Zach Fish at the position during the fall. Both players, along with senior Heath Holliday, bring depth to the position.

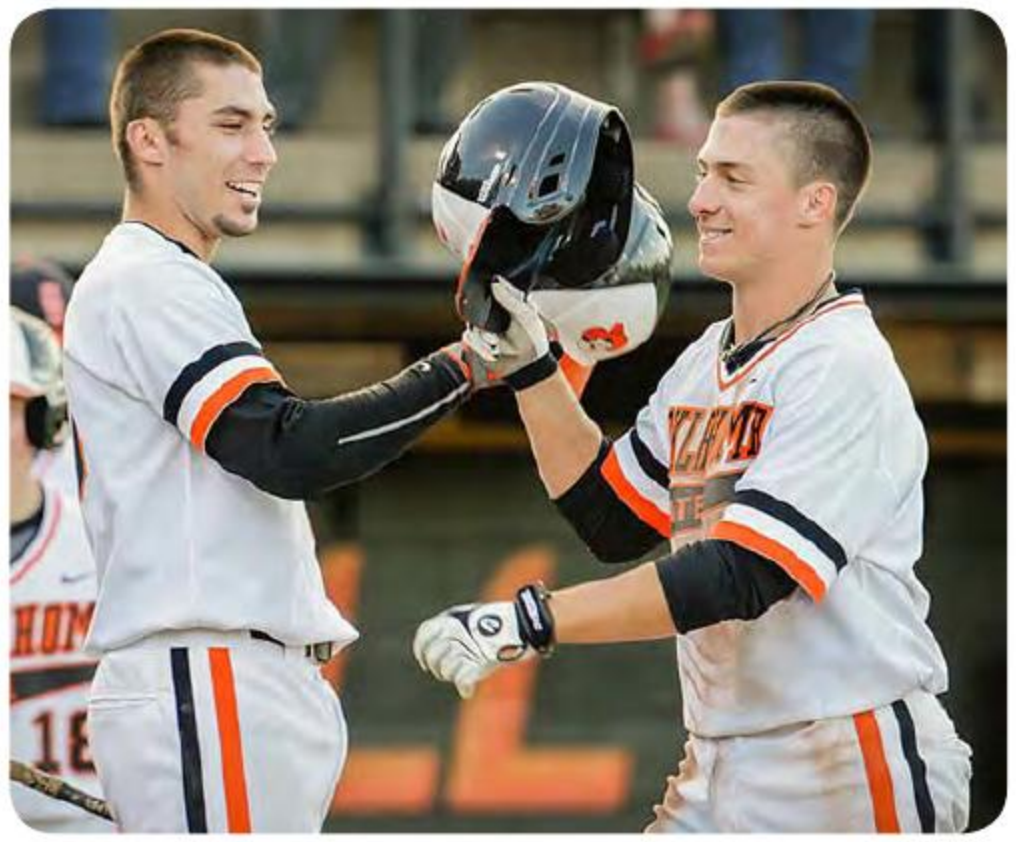

Tanner Krietemeier and Donnie Walton

FIRST BASE

Returning to man first base for the Cowboys is senior Tanner Krietemeier, an All-Big 12 performer a year ago and OSU's leading hitter. The switch hitter batted .314 with four home runs and a team-high 45 RBIs, driving in many of those runs when the Cowboys needed them most.

"Tanner is a clutch player, a tough player, a team-oriented player, all the things you're looking for on the diamond, especially in the middle of the batting order," Holliday said. "He's a rock, a guy that you can build around."

Working in the mix at first base are a trio of newcomers. Freshman Garrett Williams and sophomore Conor Costello are two-way players who could see action at first when not on the mound, while frosh Dustin Williams brings a powerful left-handed bat to the table.

SECOND BASE

One of the Cowboys' top newcomers in the preseason has proven to be junior college transfer Tim Arakawa, who will start the season as OSU's second baseman and likely leadoff hitter.

"Tim is a high-end offensive player with top-of-the-order skills," Holliday said. "He's a worker, he's a grinder – he's all the things a player like him needs to be. We're very encouraged by what he's done and think he'll be an exceptional addition to our team."

Donnie Walton, who manned second a year ago but has moved to shortstop could move back if necessary, while newcomers Andrew Rosa and Hayden Cronenbold are also in the mix.

SHORTSTOP

Donnie Walton earned All-Big 12 honorable mention accolades and was also named to the Big 12 All-Freshman Team a year ago after hitting .287 and setting a school record with 18 sacrifice hits. This season, a healthier, stronger, Walton will transition to shortstop, where he starred as a prep.

"Donnie was an extremely good baseball player a year ago, and he's gotten nothing but better," Holliday said. "He's a winner; you know what you're getting everyday and that's a really important quality to have at shortstop."

Behind Walton, senior Craig McConaughy gained valuable experience last season, while the versatile Andrew Rosa could also factor in at the position.

2014 SEASON PREVIEW

THIRD BASE

The competition at the hot corner is ongoing, with Holliday and his staff still evaluating and watching them grow. The good news is, Holliday is confident in a trio of players being able to contribute at the spot.

Hunter Hagler was a two-time all-conference performer at Panola Junior College who led his team in several offensive categories as a sophomore. Veteran Craig McConaughy returns as a versatile option, while Andrew Rosa brings an athletic presence to the position.

"They all bring something very positive to the lineup – whether it's defense, offense or a combination of the two. But it's a position I'm confident we'll fill," Holliday said.

OUTFIELD

The Cowboys' outfield depth should be a strength in 2014 as OSU returns a veteran group of six players that started games in the outfield last season.

Zach Fish returns for his third season in right field. A year ago, the junior earned All-Big 12 First Team honors after hitting .283 and leading the Cowboys in homers (7) and slugging percentage (.451).

"Zach is a better player this year – he's worked hard," Holliday said. "He's a definite middle-of-the-order hitter and much improved defensively. With the work he's put in I think he's going to have a fine year for us."

In center field, Holliday likes a couple of options. Sophomore Corey Hassel played in 33 games a year ago and "has made huge step forward," according to Holliday.

"Corey's work ethic and increased skill level have really shown up, and he brings a toughness and competitiveness to the field," Holliday said.

Freshman Ryan Sluder is a player Holliday said will play a big part in this season and in the future. He's a tremendous blend of speed and strength and capable athletically of playing all three outfield spots.

Junior Gage Green spent the majority of his time in left field a year ago but is another player that could fill any of the three outfield spots. Green hit .287 with a team-high 13 stolen bases in 2013 and is someone Holliday calls "a winning player who seems to show up big when the games are biggest."

In seniors Saulyer Saxon and Aaron Cornell, the Cowboys have a pair of outfielders who understand their roles and bring strong bunting and base running skills to the table. Saxon hit .301 in 53 games last season and was an honorable mention All-Big 12 pick, while Cornell was a .280 hitter and was 12-of-12 on stolen base attempts.

DESIGNATED HITTER

The Cowboys' designated hitter role could be filled by a number of players. Any of the outfielders not in the field could see action there, while freshman Garrett Williams is another option.

Sophomore Conor Costello is yet another two-way player whose bat may land him a spot in the lineup.

"Conor displayed a real feel for hitting in the fall — he's a pure hitter, a middle-of-the-order type with size, power and speed," Holliday said.

•••

Pitching was a strength for the Cowboys a year ago, and the majority of that staff returns in 2014 as hurlers who combined for 65 percent of the innings pitched a year ago are back.

Tyler Nurdin

STARTING PITCHERS

Holliday said the completion for innings on the OSU staff will be strong, with a number of veterans and newcomers vying to emerge in crucial roles.

One of the aces of the staff is expected to be junior Tyler Nurdin. The southpaw's 5-3 record a year ago included three wins in Big 12 play, and he finished the year with a 1.89 ERA and a pair of complete games.

"Tyler had some strong games down the stretch last year and proved he can go out on any day and beat anybody," Holliday said.

Also returning is senior Mark Robinette, who emerged as a weekend starter last season and was 6-1 with a 3.58 ERA.

Junior Jon Perrin saw an expanded role include 23 appearances last season, and he responded with a 4-0 record and 3.23 ERA. Holliday said the righty has made a significant step forward and is capable of big innings in 2014.

A trio of freshmen have made early impressions in Stillwater, and each are battling for spots in the starting rotation. Both Garrett Williams and Thomas Hatch turned down professional baseball to join the Cowboys, while Tyler Buffett was a prep All-American.

And in Conor Costello, the Cowboys have a player who Holliday dubs "the wild card." The right-hander spent last year as a redshirt while he rehabbed from Tommy John surgery and has three quality pitches.

"Conor's ceiling is very, very high. He could make a huge impact on how this pitching staff takes shape," Holliday said.

RELIEF PITCHERS

The Cowboy bullpen will be anchored by a pair of senior right-handers who played starring roles a year ago.

Vince Wheeland proved to be one of the nation's top relievers. The All-Big 12 First Team honoree made 30 appearances, the second most in a single season in program history, and was 8-2 with two saves and a 1.97 ERA.

"Vinny is just a valuable guy to have," Holliday said. "He can pitch in a lot of different roles, but he's really found a niche in coming out of the bullpen and getting through the batting order once and sometimes twice in the middle innings and getting us from the starter to the closer. He really provides some stability to our pitching plan."

Closer Brendan McCurry racked up eight saves and a 6-3 record to go along with a 2.72 ERA, and Holliday said his stuff is even better entering his senior campaign.

"All good teams have someone who can get the last out, and Brendan has shown that he's able to do that," Holliday said. "I think he can do that more consistently this year than even a year ago."

Adding depth to the bullpen are a number of players. Sophomore Alex Hackerott could be used as a starter or go-to reliever who is capable of delivering two or three innings multiple times in a week. Fellow southpaw Kyle Bagnell also returns, while righties Reed Bastie and Nick Dolsky will battle for innings.

Several newcomers will also factor heavily in the bullpen. Freshmen Matt Wilson, Trey Cobb, Blake Battenfield and Sloan Dieter bring talented arms to the mound, and JUCO transfer Michael Freeman adds a 6-foot-8, left-handed presence on the bump.

Vince Wheeland

2014 COWBOYS – RETURNERS

19 AARON CORNELL

SENIOR • OF • R/R • 5-11, 176
ROFF, OKLA.
(ROFF HS/
EASTERN OKLAHOMA STATE JC)

2013: Started 33 games and played in 43 ... had 10 multi-hit games and five multi-RBI efforts ... reached base in 15-straight games during one stretch, the third-longest streak by a Cowboy during the season ... was 12-of-12 on stolen bases attempts and the dozen thefts was second highest on the team ... had two stolen bases in a game three times ... hit .342 with runners in scoring position ... collected a career-high three hits at New Mexico (2/16) ... had first-career home run in the game and also tied career best with two RBIs ... had two RBIs in four other contests ... named to the Academic All-Big 12 First Team.

2012: Played in 21 games, starting nine ... made OSU debut with outfield start vs. Cal Poly (2/18) ... singled in the game for first-career hit ... had career-high two RBIs vs. Bowling Green State (2/24) ... notched stolen base as pinch runner vs. Arkansas-Little Rock (3/27).

JUNIOR COLLEGE: Played one season at Eastern Oklahoma State College in Wilburton ... hit .359 with a .512 slugging percentage, .423 on base percentage and 17 stolen bases ... also collected two home runs, 37 RBIs, 17 doubles and five triples ... helped lead his team to a conference championship.

HIGH SCHOOL: Lettered four years at Roff High School ... batted .495 with 24 home runs ... named a Louisville Slugger All-American and a Jayhawk League top prospect ... led team to 2009 and 2010 fall state championships ... also played basketball.

PERSONAL: Majoring in education ... born Oct. 8, 1991 ... son of James and Shari Cornell ... has two siblings, Glenn and Ashley ... favorite athlete is Jacoby Ellsbury ... favorite movie is Moneyball ... favorite baseball moment was a walk-off home run in the conference championship at Eastern Oklahoma State ... dream job is CEO of Roff Iron & Sales.

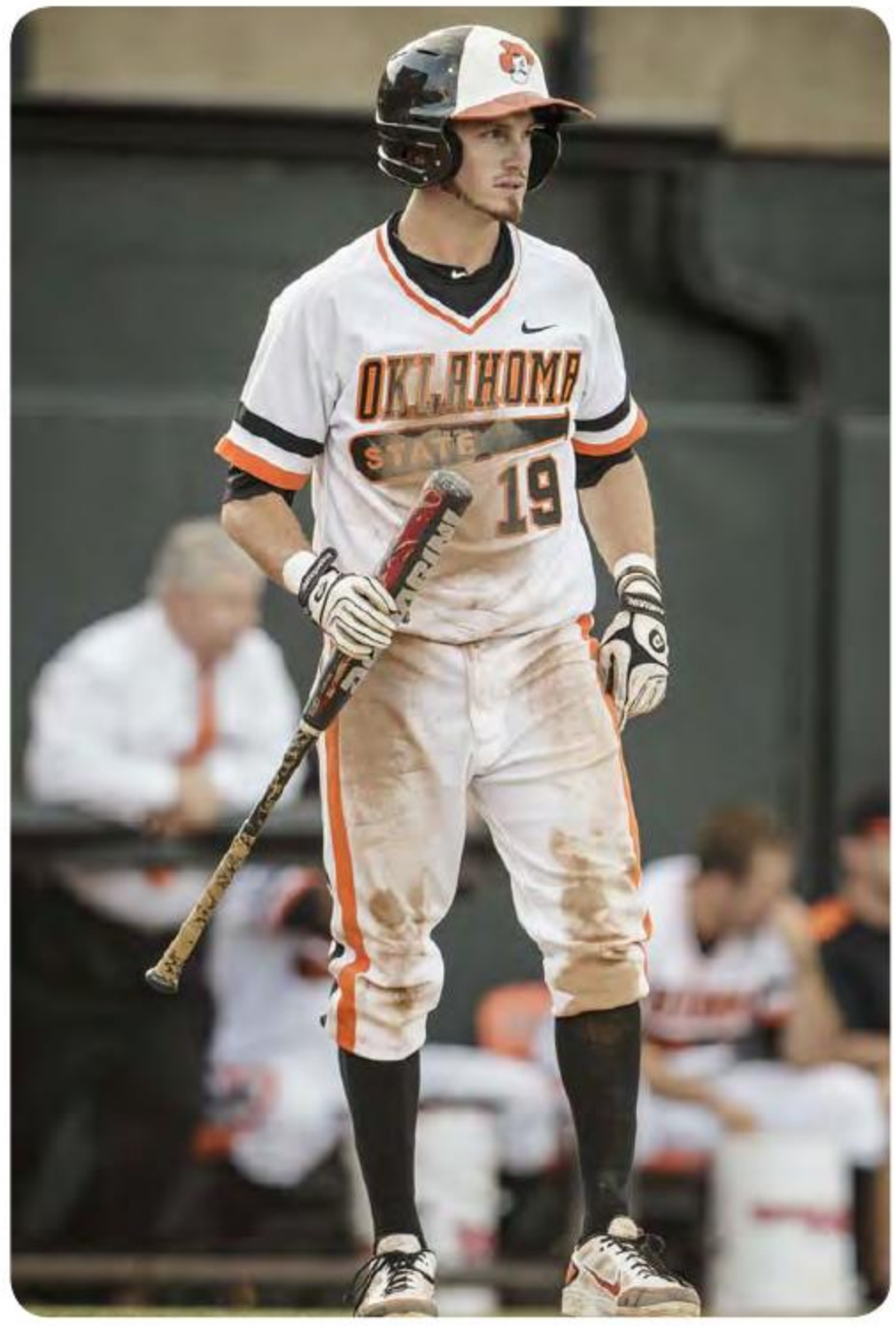

CORNELL'S CAREER STATISTICS

	AVG.	GP-GS	AB	R	H	2B	3B	HR	RBI	TB	SLG%	BB	HBP	SO	GDP	OB%	SF	SH	SB-SBA	PO	A	E	FLD%
2012	.088	21-9	34	7	3	0	0	0	2	3	.088	1	1	9	1	.132	2	0	1-1	9	0	0	1.000
2013	.280	43-33	132	29	37	7	0	2	17	50	.379	14	3	27	3	.355	3	9	12-12	45	1	1	.979
Career	.241	64-42	166	36	40	7	0	2	19	53	.319	15	4	36	4	.311	5	9	13-13	54	1	1	.982

2014 COWBOYS – RETURNERS

30 NICK DOLSKY

SENIOR • RHP • 6-7, 226
APPLE VALLEY, MINN.
(EASTVIEW HS/NEBRASKA/DES MOINES CC)

2013: Was injured most of season and appeared in just one game, that coming at Texas Tech (5/4).

COLLEGE/JUNIOR COLLEGE: As a sophomore at Des Moines CC was 9-3 with a 5.32 ERA ... made 16 appearances, including 15 starts, and tossed four complete games and a shutout ... recorded 72 strikeouts in 69.1 innings ... earned all-district and all-region honors ... pitched in seven games as a redshirt freshman at Nebraska in 2011 ... turned in a 1.04 ERA and recorded 10 strikeouts in 8.2 innings.

HIGH SCHOOL: Was the first player in Eastview High School history to letter all four years in baseball ... rated by *Baseball America* as the top high school product in the state of Minnesota for the 2009 MLB Draft ... limited during senior year due to injury and was 1-1 with 19 strikeouts in 11.1 innings ... as a junior was 7-3 with a 3.31 ERA and fanned 77 over 42.1 innings ... in 2008 led American Legion team to state championship.

PERSONAL: Majoring in economics ... born Dec. 20, 1990... son of Dave and Deb Dolsky ... has an older brother, Don ... favorite athlete is Aaron Rodgers... favorite band is Led Zeppelin... favorite movie is Terminator 2.

55 HEATH HOLLIDAY

SENIOR • C • R/R • 5-11, 187
BIXBY, OKLA.
(BIXBY HS/CONNORS ST./CUMBERLAND)

2013: Sat out the season due to NCAA transfer rules.

COLLEGE/JUNIOR COLLEGE: Started 17 games at Cumberland in 2012 ... had a .208 batting average and three RBIs ... committed only 2 errors in 25 games played ... played two JUCO seasons at Connors State ... hit over .300 both seasons.

HIGH SCHOOL: 2009 *Tulsa World* All-Metro Honorable Mention ... helped Bixby to Class 5A state championship in 2008 and a state semifinals appearance in 2009 ... drafted in 45th round of 2009 MLB Draft by Colorado.

PERSONAL: Majoring in management ... born June 10, 1990 ... son of Dave and Sonya Holliday ... Heath has a long list of OSU connections — his father, Dave, and uncle, Tom each coached OSU baseball, and current coach Josh Holliday is his cousin ... St. Louis Cardinals left fielder Matt Holliday is another one of Heath's cousins ... both of Heath's sisters, Hailee and Hillary, attended OSU.

2014 COWBOYS – RETURNERS

16 TANNER KRIETEMEIER

SENIOR • 1B/OF • R/R • 6-2, 205
CASTLE ROCK, COLO.
(ROCK CANYON HS/NEBRASKA IOWA WESTERN CC)

2013: Named to the All-Big 12 Second Team as an infielder ... came off bench in season opener but started final 59 games of season ... led the team in batting average (.314), runs (42), hits (72), RBIs (45) and walks (33) ... ranked in the top 10 in the Big 12 in hits, walks and RBIs ... powered his way to a .445 slugging percentage, the second highest for the Cowboys ... had 14 multi-hit games, including six with three hits ... put together an 18-game hitting streak from 2/15-3/28, the longest streak by a Cowboy since 2008 ... hit .361 during the streak (26-for-72) with three homers, five doubles, 16 RBIs and a .583 slugging percentage ... reached base in 24-straight games (3/30-5/14), also a team-high on the season ... had seven multi-RBI games, including four RBIs in a 14-3 win at Kansas (4/6) ... hit .368 with runners in scoring position ... garnered Big 12 Newcomer of the Week honors on Feb. 18 after going 6-for-11 with three RBIs, three runs and a pair of walks against New Mexico (2/15-17) ... collected an RBI single in his first career at bat for the Cowboys (2/15) ... had a 10th-inning, walk-off home run against Loyola Marymount (3/8).

COLLEGE/JUNIOR COLLEGE: Third-team All-American as a sophomore at Iowa Western in 2012 ... hit .416 with nine home runs, 62 RBIs and 20 doubles ... turned in a .464 slugging percentage ... dominant on the mound also as he went 12-1 with a 1.78 ERA and 87 strikeouts ... named to the JUCO World Series All-Tournament Team after helping lead Reivers to national championship ... played in 32 games with 18 starts as a freshman at Nebraska in 2011 ... hit .154 (10-for-65) with two RBIs.

HIGH SCHOOL: Named team MVP at Rock Canyon HS and was a first-team All-Continental League selection in 2009 and 2010 ... also earned honorable-mention all-state honors as a pitcher in 2009 ... as a senior hit .430 while producing a 1.22 ERA and striking out 85 on the mound ... selected to play in the 2010 Top 50 Senior All-Star Game at Coors Field ... a two-sport athlete who also earned first-team all-conference honors in football.

PERSONAL: Majoring in business management ... born May 11, 1992 ... son of Roger and Janie Krietemeier ... has three siblings: Taylor Krietemeier, Laurie Regelski and Shellie Taylor ... favorite movie is Heavyweights ... favorite teams are the Boston Red Sox and Colorado Rockies ... favorite baseball moment was winning the JUCO World Series.

KRIETEMEIER'S CAREER STATISTICS

	AVG.	GP-GS	AB	R	H	2B	3B	HR	RBI	TB	SLG%	BB	HBP	SO	GDP	OB%	SF	SH	SB-SBA	PO	A	E	FLD%
2011*	.154	32-18	65	9	10	1	0	0	2	11	.169	8	1	16	1	.257	0	2	2-2	45	2	1	.979
2013	.314	60-59	229	42	72	14	2	4	45	102	.445	33	9	42	2	.415	4	7	7-8	564	26	6	.990
Career	.279	92-77	294	51	82	15	2	4	47	113	.384	41	10	58	3	.381	4	9	9-10	609	28	7	.989

** — at Nebraska*

2014 COWBOYS - RETURNERS

40 CRAIG MCCONAUGHY

SENIOR • INF • R/R • 6-2, 202
AUSTIN, TEXAS
(WESTWOOD HS/NAVARRO JC)

2013: Started six games and played in 24 ... collected eight hits in 22 at-bats ... recorded three multi-hit games, including a career-best three-hit bid against Iona (3/17) ... had two RBIs and two hits vs. Oklahoma (5/12) ... strung together a four-game hitting streak and reached base in five consecutive games.

JUNIOR COLLEGE: Hit .533 with eight home runs and 33 RBIs as a sophomore ... first-team all-conference and all-region selection ... was also recruited by South Alabama, New Mexico and Lamar.

HIGH SCHOOL: Had a .320 batting average and was a third-team all-district selection as a senior.

PERSONAL: Majoring in business management ... born July 25, 1992 ... son of Mark and Marsha McConaughy ... has one sister, Christa ... favorite movie is 500 Days of Summer ... favorite athlete is Yadier Molina ... favorite baseball moment was winning the JUCO World Series.

MCCONAUGHY'S CAREER STATISTICS

	AVG.	GP-GS	AB	R	H	2B	3B	HR	RBI	TB	SLG%	BB	HBP	SO	GDP	OB%	SF	SH	SB-SBA	PO	A	E	FLD%
2013	.364	24-6	22	4	8	1	0	0	4	9	.409	3	1	7	0	.462	0	1	0-2	16	29	4	.918
Career	.364	24-6	22	4	8	1	0	0	4	9	.409	3	1	7	0	.462	0	1	0-2	16	29	4	.918

2014 COWBOYS – RETURNERS

4 BRENDAN MCCURRY

SENIOR • RHP/INF • R/R • 5-10, 159
TUPELO, OKLA.
(ROFF HS/HOWARD JC)

2013: Named All-Big 12 Honorable Mention as a utility player ... tied for fifth in the Big 12 with eight saves, which ranks as the fifth-highest single-season total in OSU history ... four of his saves came in Big 12 play ... logged 46.1 innings and allowed only 18 runs in 29 appearances... his 29 appearances are tied for the fifth most in a single season in program history ... finished the season with a 2.72 ERA and a 6-3 record ... racked up 35 strikeouts ... also appeared at the plate 36 times during the season ... had a three-game hitting streak during a weekend tilt against NJIT (2/23-24) and recorded career-high two RBIs in the third game of the series ... recorded saves in both games of doubleheader vs. Texas (3/30) ... also had saves against Oklahoma (5/11) and West Virginia (5/16) in league play.

JUNIOR COLLEGE: As a sophomore hit .337 with five home runs, 34 RBIs and 15 doubles in 54 games ... hit .326 with six homers and 41 RBIs as a freshman ... was also 3-0 with a 4.22 ERA on the mound.

HIGH SCHOOL: An Oklahoma Coaches Association All-State selection as a senior at Roff HS ... hit .510 with state-best 26 home runs to go along with 65 RBIs in final prep season ... was also 8-1 on the mound ... recruited by Wichita State, Arkansas, Oklahoma, Texas State and Texas A&M.

PERSONAL: Majoring in physical education... born Jan. 7, 1992 ... son of Scott and Brenda McCurry ... older brother, Randy, was a four-year letterman for the Cowboys from 2009, 2011-13.

MCCURRY'S CAREER HITTING STATISTICS

	AVG.	GP-GS	AB	R	H	2B	3B	HR	RBI	TB	SLG%	BB	HBP	SO	GDP	OB%	SF	SH	SB-SBA	PO	A	E	FLD%
2013	.167	13-10	36	4	6	0	0	1	3	9	.250	5	0	2	1	.262	1	0	1-1	17	42	3	.952
Career	.167	13-10	36	4	6	0	0	1	3	9	.250	5	0	2	1	.262	1	0	1-1	17	42	3	.952

MCCURRY'S CAREER PITCHING STATISTICS

	ERA	W-L	APP	GS	CG	SHO/CBO	SV	IP	H	R	ER	BB	SO	2B	3B	HR	BF	B/Avg	WP	HBP	BK	SFA	SHA
2013	2.72	6-3	29	0	0	0/1	8	46.1	40	18	14	11	35	8	1	0	196	.227	2	4	0	1	4
Career	2.72	6-3	29	0	0	0/1	8	46.1	40	18	14	11	35	8	1	0	196	.227	2	4	0	1	4

2014 COWBOYS – RETURNERS

13 MARK ROBINETTE

SENIOR • RHP • R/R • 6-0, 196
TULSA, OKLA.
(UNION HS/NE TEXAS CC)

2013: Named All-Big 12 Honorable Mention ... made 17 appearances with 13 starts ... ranked in the top 10 in the Big 12 in opponent batting average as opposing batters hit just .228 against him ... went 6-1 with a 3.58 ERA ... logged 70.1 innings and struck out 54 batters ... had five games of five or more strikeouts ... earned first-career win vs. Iona (3/16), working six shutout innings and allowing only three hits ... was 3-1 in Big 12 play with wins against Kansas (4/6), TCU (4/13) and Texas Tech (5/5) ... garnered Big 12 Pitcher of the Week honors on May 6 following his complete game shutout of Texas Tech in Lubbock ... recorded seven strikeouts and did not allow a walk in the 5-0 win over the Red Raiders ... earned win in NCAA Louisville Regional elimination game against Miami (6/2) ... worked six innings and did not allow an earned run against the Hurricanes ... Academic All-Big 12 First Team performer.

2012: Redshirted due to an injury.

JUNIOR COLLEGE: Attended Northeast Texas Community College in Mt. Pleasant, Texas, for two years ... named an all-conference pitcher in 2010 and all-conference first baseman in 2011 ... as a freshman pitcher was 7-2 with a 2.55 ERA and 71 strikeouts in 67 innings of work ... hit .357 as a sophomore with three home runs, 52 RBIs and went 17-of-21 on stolen base attempts ... also recruited by TCU, Oklahoma, Virginia, USC, Southern Miss and South Alabama.

HIGH SCHOOL: Lettered three years at Union High School in Tulsa ... batted .365 with seven home runs, 24 doubles and 59 RBIs in his career ... also had a career pitching record of 13-2 with a 2.01 ERA ... was an all-conference selection as a junior and senior and an all-metro selection as a senior ... helped lead his team to regional championships in his sophomore and senior seasons.

PERSONAL: Majoring in business management ... born May 17, 1990 ... son of Larry and Sally Robinette ... has two older siblings, Rick and Kelly ... favorite athlete is Chipper Jones ... favorite baseball memory was a walk-off win in the state tournament in 2009.

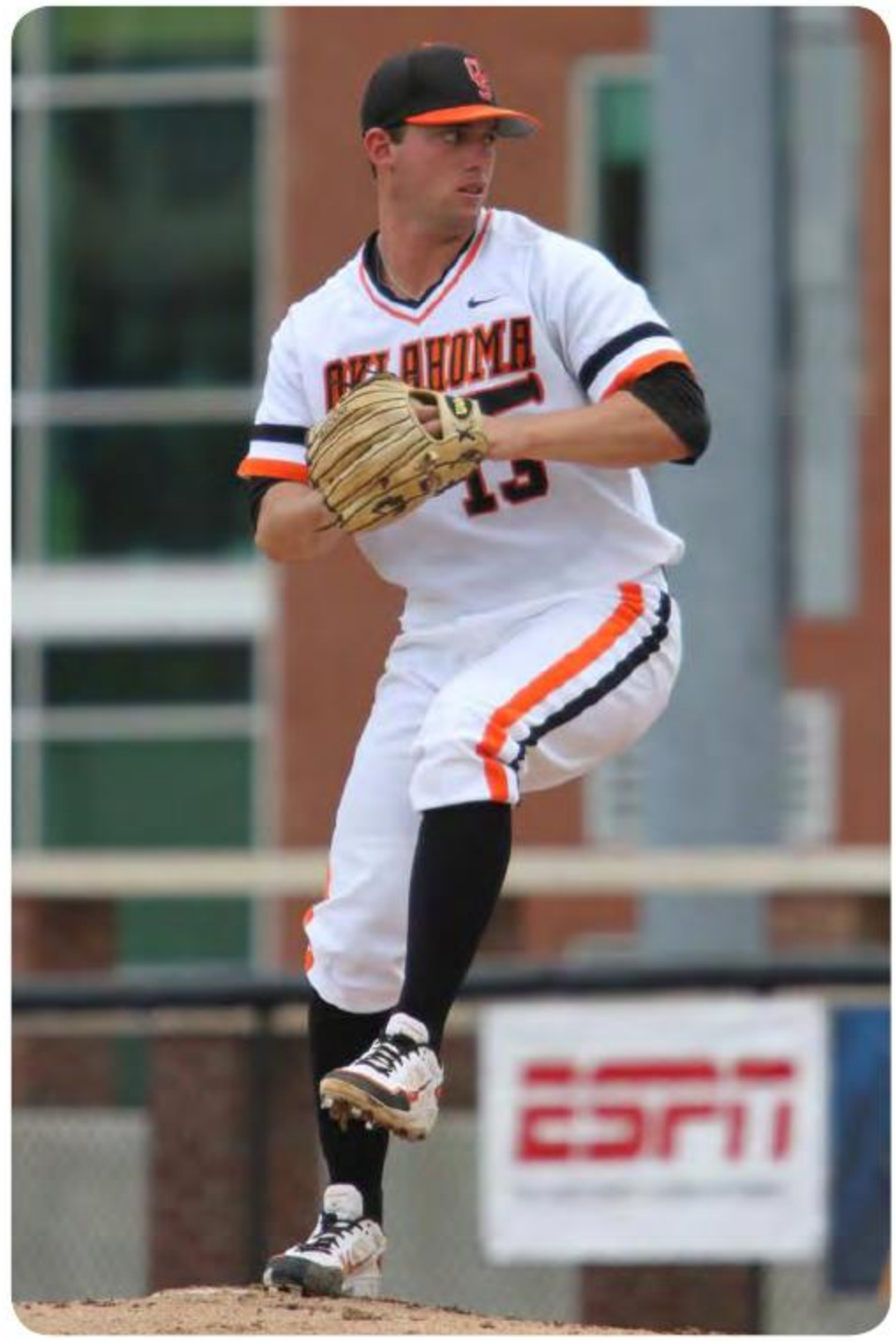

ROBINETTE'S CAREER STATISTICS

	ERA	W-L	APP	GS	CG	SHO/CBO	SV	IP	H	R	ER	BB	SO	2B	3B	HR	BF	B/Avg	WP	HBP	BK	SFA	SHA
2013	3.58	6-1	17	13	1	1/1	0	70.1	60	33	28	22	54	10	2	3	297	.228	4	3	1	2	7
Career	3.58	6-1	17	13	1	1/1	0	70.1	60	33	28	22	54	10	2	3	297	.228	4	3	1	2	7

2014 COWBOYS – RETURNERS

3 SAULYER SAXON

SENIOR • OF • L/L • 5-7, 163
SHAWNEE, OKLA.
(SHAWNEE HS)

2013: Named All-Big 12 Honorable Mention as an outfielder ... started 43 games and played in 53 ... finished the season with a .301 batting average, the third-highest on the team ... was also the Cowboys' third-leading hitter in Big 12 play with a .303 average in conference games ... was OSU's leading hitter with runners in scoring position (.375) ... had 15 multi-hit games, including a career-best four-hit effort against Wichita State (5/14) ... had a double and two RBIs in the win over the Shockers ... put up three multi-RBI games ... had two separate five game hitting streaks (4/13-20) and 4/27-5/4 ... scored five runs and drove in two during the first streak ... scored three runs, drove in two and recorded a double and triple during the second streak ... also reached base safely in 11 consecutive games from 4/27-5/16 ... was 2-for-4 with an RBI in an elimination game win over Bowling Green State at the NCAA Louisville Regional (6/1).

2012: Appeared in 29 games with 15 starts ... collected eight multi-hit games and a pair of multi-RBI efforts ... came off bench and went 3-for-4 in series finale at Kansas State (4/29) to help Cowboys complete series sweep ... became a regular starter in center field after that game and hit .290 with eight RBIs, four stolen bases and eight runs over OSU's final 14 games ... each of his eight multi-hit games came during that stretch ... had two stolen bases vs. Alcorn State (5/12) ... set a career-high with three RBIs vs. Texas A&M (5/19) ... had a season-long hitting streak of six games.

2011: Played in 14 games with four starts ... recorded first-career hit and RBI with a 2-for-4 effort against St. Gregory's (3/9).

HIGH SCHOOL: Lettered four years at Shawnee High School ... named all-state in 2010 ... helped the team win two regional championships ... as a senior hit .482 with seven home runs and 30 stolen bases ... also played football and earned all-state honors.

PERSONAL: Majoring in economics and entrepreneurship ... born Feb. 2, 1991 ... son of Steve Saxon and Mary Rolette ... has six siblings, Josh, Ty, Ryan, Devon, Stevany and Daylan ... father played tennis at Oklahoma Baptist and brother, Devon, attended OSU ... favorite athlete is Dustin Pedroia ... favorite movie is Strange Wilderness ... favorite baseball moment is Dane Phillips' walk-off home run against OU ... career goal is to get to Omaha.

SAXON'S CAREER STATISTICS

	AVG.	GP-GS	AB	R	H	2B	3B	HR	RBI	TB	SLG%	BB	HBP	SO	GDP	OB%	SF	SH	SB-SBA	PO	A	E	FLD%
2011	.176	14-4	17	0	3	0	0	0	1	3	.176	1	0	4	0	.222	0	1	0-1	12	0	0	1.000
2012	.299	29-15	77	13	23	3	1	0	10	28	.364	5	1	15	1	.349	0	4	4-4	46	0	0	1.000
2013	.301	53-43	166	30	50	8	1	0	18	60	.361	17	10	36	2	.399	0	11	6-8	54	2	1	.982
Career	.292	96-62	260	43	76	11	2	0	29	91	.350	23	11	55	3	.374	0	16	10-13	112	2	1	.991

2013 COWBOYS – RETURNERS

35 VINCE WHEELAND

SENIOR • RHP • 5-11, 198
TURLOCK, CALIF.
(TURLOCK HS)

2013: Named to the All-Big 12 First Team as a relief pitcher ... was one of 41 hurlers named to the College Baseball Hall of Fame's 2013 Pitcher of the Year Award Watch List ... logged 73 innings in 30 appearances ... his 30 appearances tied for the second most in a single season in school history ... ranked fifth in the Big 12 with eight wins and sixth with a 1.97 ERA (1.97) ... also ranked in the top 10 in the conference in opponent batting average (.219) ... struck out 64 batters and finished with an 8-2 record ... picked up two saves — vs. TCU (4/13) and vs. Miami in an elimination game at the NCAA Louisville Regional (6/2) ... was 2-1 with a save and a 0.68 ERA in 11 Big 12 appearances ... collected wins against Texas (3/30) and Kansas State (4/20) ... recorded a career-high seven strikeouts against NJIT in his only start of the season (2/23).

2012: Appeared in 18 games, starting nine of those ... earned first save of career vs. Dallas Baptist (2/21) with 1.1 innings of scoreless work ... made first-career start vs. Arkansas-Little Rock (3/27) and struck out four in five innings ... worked 6.1 innings in first-ever Big 12 start at Baylor (4/1) and recorded five strikeouts .... earned first Big 12 win with 6.2 innings vs. Kansas (4/8) in which he allowed just two runs ... tossed a complete game at Texas (4/14) and allowed just two earned runs but suffered loss ... racked up career-high six strikeouts in 5.2 innings vs. Oklahoma (5/6).

2011: Made six appearances, all in relief ... first career outing came against Bryant (2/19) ... had career highs with three innings pitched and four strikeouts against Arkansas-Pine Bluff (3/22).

HIGH SCHOOL: Played at Turlock High School ...helped team to a league championship ... named all-state, all-district MVP, all-league MVP and team MVP his senior year ... as a senior he was 13-0 on the mound with a 0.74 ERA, and racked up 147 strikeouts in 85 innings pitched ... also recruited by Baylor, Kansas, Cal State Fullerton, Fresno State, Arizona and Oregon among others.

PERSONAL: Majoring in education ... born Jan. 10, 1992 ... son of Vince and Diane Wheeland ... has two siblings, Trevor and Will ... favorite athlete is Tim Lincecum ... favorite movie is Step Brothers ... favorite pro sports team is the Los Angeles Dodgers ... enjoys hunting, fishing and wakeboarding.

WHEELAND'S CAREER STATISTICS

	ERA	W-L	APP	GS	CG	SHO/CBO	SV	IP	H	R	ER	BB	SO	2B	3B	HR	BF	B/Avg	WP	HBP	BK	SFA	SHA
2011	4.05	0-1	6	0	0	0/1	0	6.2	9	3	3	0	5	2	2	1	30	.310	1	1	1	0	0
2012	4.04	2-1	18	9	1	0/0	1	64.2	65	30	29	14	47	12	1	5	274	.264	5	10	0	2	13
2013	1.97	8-2	30	1	0	0/0	2	73.0	58	20	16	13	64	3	1	0	293	.219	0	5	0	3	7
Career	2.99	10-4	54	10	1	0/1	3	144.1	132	53	48	27	116	17	4	6	597	.244	2	13	1	8	9

2014 COWBOYS – RETURNERS

12 KYLE BAGNELL

JUNIOR • LHP • 6-2, 207
POLSON, MONT.
(POLSON HS)

2013: Made four relief appearances ... worked season-high two innings and recorded a strikeout at New Mexico (2/17).

2012: Appeared in 11 games, all in relief ... made OSU debut at Cal Poly (2/18) ... worked one scoreless inning ... notched first-career strikeout vs. St. Gregory's (2/22).

HIGH SCHOOL: Attended Polson High School ... named an all-state performer in 2009 and 2010 ... set state strikeout and ERA records ... as a senior recorded 163 strikeouts and a 0.97 ERA ... helped lead his team to a state championship in 2007 and district championships in 2007, '09 and '10 ... was named the MVP of the state tournament, while also setting the tournament strikeout record ... also played football, basketball and ran track for high school team.

PERSONAL: Majoring in health & exercise ... born Nov. 14, 1991 ... son of Tim and Kelly Bagnell ... has three siblings, Craig, Lexi and Jessica ... brother plays football at University of Mary and father played football at Washington State ... favorite team is the Arizona Diamondbacks ... favorite movie is Semi-Pro ... favorite baseball moment was coming to OSU.

BAGNELL'S CAREER STATISTICS

	ERA	W-L	APP	GS	CG	SHO/CBO	SV	IP	H	R	ER	BB	SO	2B	3B	HR	BF	B/Avg	WP	HBP	BK	SFA	SHA
2012	3.18	0-0	11	0	0	0/1	0	5.2	5	2	2	4	3	1	0	1	24	.250	0	0	0	0	0
2013	9.82	0-0	4	0	0	0/0	0	3.2	6	4	4	4	1	1	0	1	21	.400	1	2	0	0	0
Career	5.79	0-0	15	0	0	0/1	0	9.1	11	6	6	8	4	2	0	2	45	.314	1	2	0	0	0

2014 COWBOYS – RETURNERS

26 ZACH FISH

JUNIOR • OF/C • R/R • 5-11, 211
KALAMAZOO, MICH.
(GULL LAKE HS)

2013: Earned All-Big 12 First Team honors as an outfielder ... started 59 games ... led OSU with 11 multi-RBI games and was third with 19 multi-hit efforts ... 13-game hitting streak was the second longest by a Cowboy on the season ... led OSU in home runs (7) and slugging percentage (.451) and ranked second in RBIs (41) and doubles (17) ... set a career high with three hits in a game eight times ... led Cowboys with 21 two-out RBIs ... hit .338 with runners in scoring position ... had a career-best four RBIs twice — at New Mexico (2/16) and vs. UC Davis (3/2) ... was named the Big 12 Player of the Week on March 19 after leading OSU to a 5-0 week against Pacific and Iona ... he hit safely in each of those games and turned in a .600 batting average (12-for-20) with a team-leading eight RBIs ... he also tallied 20 total bases and a 1.000 slugging percentage ... had an RBI walk-off double in the 12th inning against Wichita State (4/23).

2012: Played in 42 games, starting 41 of those ... had Cowboys' longest hit streak of season, which reached 14 games ... recorded 10 multi-hit and five multi-RBI efforts ... first-career hit was a grand slam against Dallas Baptist (2/21) ... four RBIs in the contest was a season high ... had a career-high three hits in four at bats in game one of doubleheader vs. Texas (4/14).

HIGH SCHOOL: Lettered final two prep seasons at Gull Lake High School in Kalamazoo, Mich. ... was a letterwinner at Central HS in Kalamazoo as a freshman and sophomore ... hit .438 with 47 home runs in his career ... batted .561 with 24 home runs and 82 RBIs his senior year at GHS ... his 24 homers set a state record ... named a Rawlings All-American, *Baseball America* All-American and *MaxPreps* All-American ... earned all-state honors his junior and senior seasons ... was a three-time team MVP ... helped lead his team to two league championships and a regional championship in 2011 ... drafted by the Texas Rangers in the 24th round ... also recruited by Michigan, Clemson, Vanderbilt, Louisville, Washington, Washington State, Florida-Gulf Coast and Georgia Tech.

PERSONAL: Majoring in applied sociology ... born Nov. 5, 1992 ... son of Duane and Michelle Fish ... has one brother, Matt ... favorite athlete is Derek Jeter ... favorite movie is The Sandlot ... favorite baseball moment was winning the Connie Mack World Series.

FISH'S CAREER STATISTICS

	AVG.	GP-GS	AB	R	H	2B	3B	HR	RBI	TB	SLG%	BB	HBP	SO	GDP	OB%	SF	SH	SB-SBA	PO	A	E	FLD%
2012	.248	42-41	141	20	35	9	1	4	21	58	.411	11	2	52	1	.306	3	0	0-1	44	1	2	.957
2013	.283	59-59	237	35	67	17	1	7	41	107	.451	19	2	55	4	.337	3	1	10-12	116	4	3	.976
Career	.270	101-100	378	55	102	26	2	11	62	165	.437	30	4	107	5	.325	6	1	10-13	160	5	5	.971

2014 COWBOYS – RETURNERS

17 GAGE GREEN

JUNIOR • OF/C • L/R • 5-10, 193
WICHITA FALLS, TEXAS
(RIDER HS)

2013: Started 52 of the 56 games he played in ... had 16 multi-hit games and six multi-RBI efforts ... was OSU's second-leading hitter in Big 12 play with a .314 average ... led Cowboys with 13 stolen bases ... set a career high with three steals vs. Southeastern (3/20) ... longest hitting streak of the season was eight games ... collected career-high four RBIs against Pacific (3/12) ... had a triple and home run in the game ... was named the Big 12 Player of the Week on May 13 after his performance against Oklahoma in the Bedlam Series ... against the 13th-ranked Sooners he was 7-for-10 at the plate while scoring three runs, collecting two doubles and two RBIs and turning in a .900 slugging percentage ... tied a career high with three hits in the series opener, including driving in the winning run with an eighth-inning single ... stole home in Saturday's win and added three more hits on Sunday ... was 4-for-13 (.308) with a double and triple and tied for the team lead with three RBIs at the NCAA Louisville Regional ... named to the Academic All-Big 12 First Team.

2012: Played in 31 games ... became a regular starter in outfield during last month of season and started 16 games overall ... recorded first-career hit in debut at Cal Poly (2/19) ... collected season-high two RBIs in a 2-for-3 outing against Alcorn State (5/13) ... went a career best 3-for-6 vs. Texas A&M (5/17) ... delivered first-career home run in that game.

HIGH SCHOOL: Lettered four years at Rider High School in Wichita Falls, Texas ... played for father, Scot Green, at RHS ... batted .493 his senior year ... an all-state selection as a junior and senior ... named district co-MVP ... helped lead his team to a 4A state title in 2011 ... also recruited by Oklahoma and Vanderbilt.

PERSONAL: A business major ... born Aug. 27, 1992 ... son of Scot and Lisa Green ... has one sister, Jordan ... favorite athletes are Josh Hamilton and Carl Crawford ... favorite movie is The Goonies ... favorite baseball memory was winning the state championship.

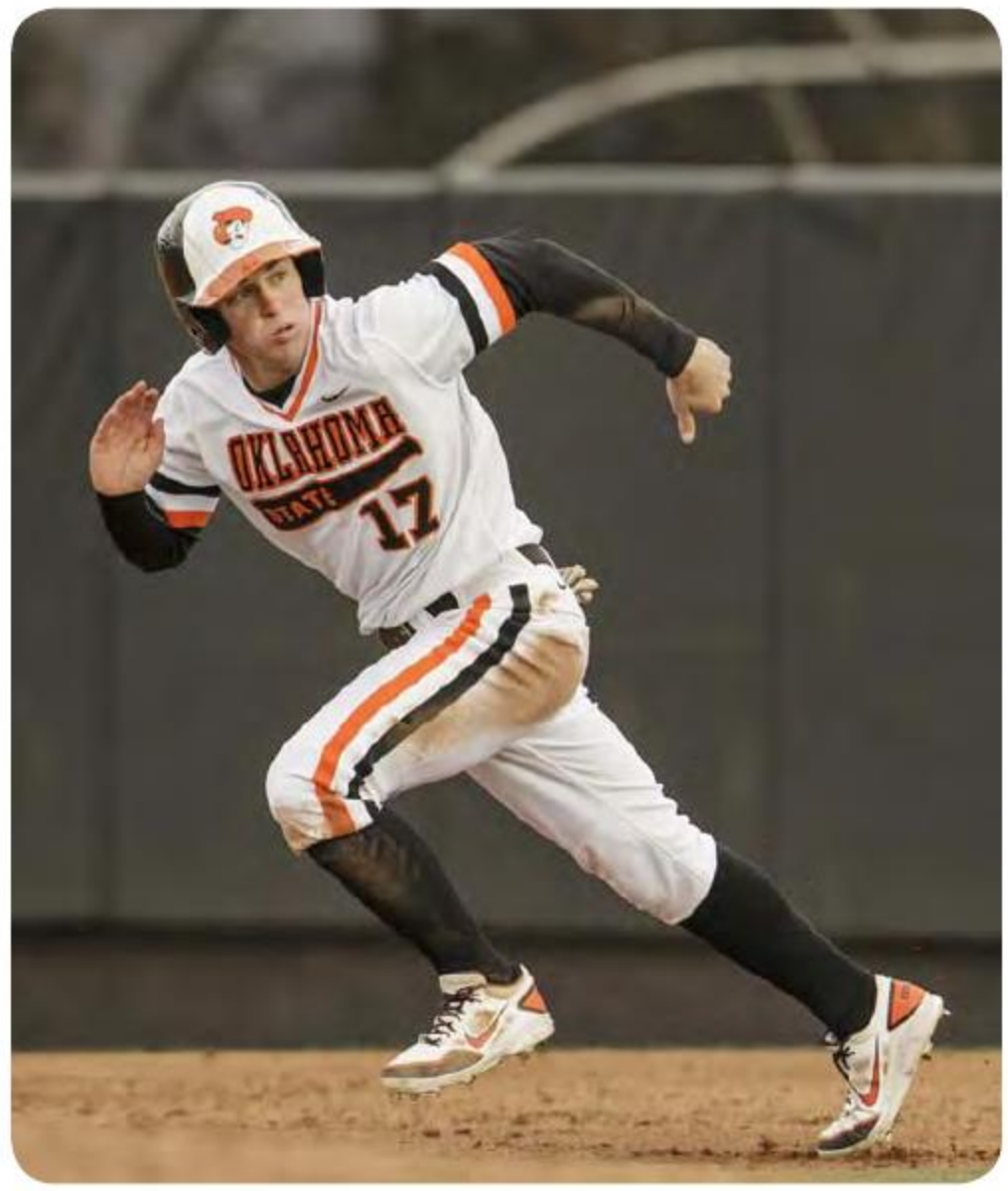

GREEN'S CAREER STATISTICS

	AVG.	GP-GS	AB	R	H	2B	3B	HR	RBI	TB	SLG%	BB	HBP	SO	GDP	OB%	SF	SH	SB-SBA	PO	A	E	FLD%
2012	.237	31-16	59	22	14	1	1	1	6	20	.339	9	2	11	1	.357	0	0	5-5	29	2	1	.969
2013	.287	56-52	178	33	51	9	3	2	21	72	.404	23	11	39	0	.399	1	7	13-17	177	7	5	.974
Career	.274	87-68	237	55	65	10	4	3	27	92	.388	32	13	50	1	.389	1	7	18-22	206	9	6	.973

2014 COWBOYS - RETURNERS

27 TYLER NURDIN

JUNIOR • LHP • 6-3, 208
FORT WORTH, TEXAS
(PASCHAL HS/TEMPLE JC)

2013: Named All-Big 12 Honorable Mention as a pitcher ... earned Big 12 weekly honors twice — Newcomer of the Week (4/29) and Pitcher of the Week (5/20) ... finished fifth in the Big 12 in ERA at 1.89 ... logged 85.2 innings on his way to a 5-3 record ... recorded 69 strikeouts in 14 appearances, all starts ... was 3-2 with a 2.22 ERA in seven Big 12 starts ... had back-to-back outings of a career-high eight strikeouts — vs. UC Davis (3/3) and Loyola Marymount (3/10) ... earned first-career win against Nebraska (4/27) with a complete game shutout ... allowed just four hits and struck out four on only 94 pitches ... retired 11-straight Cornhuskers at one point ... tossed second-career shutout against West Virginia (5/17) ... struck out seven and retired 13 of the first 14 WVU hitters in the win ... earned win against Bowling Green State in an elimination game at the NCAA Louisville Regional (6/1) ... worked seven innings and struck out five.

2012: Redshirted with a shoulder injury.

JUNIOR COLLEGE: Played at Temple Junior College in Temple, Texas in 2010 ... was a first-team all-conference selection ... in 12 appearances was 5-4 with a shutout and a 2.15 ERA ... drafted by the Cleveland Indians in the 28th round of 2011 MLB Draft ... also recruited by Cal State Fullerton, Houston, TCU and Virginia.

HIGH SCHOOL: Lettered four years at Paschal High School in Fort Worth, Texas ... had an 11-1 record with a 0.90 ERA and 132 strikeouts ... named a Louisville Slugger All-American ... earned second-team all-state and first-team all-district accolades ... also played football and basketball.

PERSONAL: Majoring in agribusiness ... born June 9, 1992 ... Son of Mark and Robin Nurdin ... has one younger brother, Hunter ... favorite athlete is Cliff Lee ... favorite baseball memory was playing in the Connie Mack World Series.

NURDIN'S CAREER STATISTICS

	ERA	W-L	APP	GS	CG	SHO/CBO	SV	IP	H	R	ER	BB	SO	2B	3B	HR	BF	B/Avg	WP	HBP	BK	SFA	SHA
2013	1.89	5-3	14	14	2	2/1	0	85.2	74	22	18	24	69	3	1	3	352	.236	3	2	0	1	12
Career	1.89	5-3	14	14	2	2/1	0	85.2	74	22	18	24	69	3	1	3	352	.236	3	2	0	1	12

2014 COWBOYS – RETURNERS

46 JON PERRIN

JUNIOR • RHP • 6-4, 213
OLATHE, KAN.
(EAST HS)

2013: Started five games and made 23 appearances ... logged 47.1 innings and finished with a 3.23 ERA ... struck out 41 batters on his way to a 4-0 record ... achieved a career-high five strikeouts three times — vs. Alcorn State (2/19), Central Arkansas (3/26) and Oral Roberts (4/9) ... worked a career-long 6.1 innings in start vs. Alcorn State to earn first-career win ... picked up a win in relief against Texas (3/30) ... struck out three Longhorns in 1.2 innings ... named to the Academic All-Big 12 First Team.

2012: Appeared in five games with one start ... made debut at Cal Poly (2/17) and worked 2/3 scoreless inning ... made first-career start vs. Northeastern State (4/18) and worked season-high 2.2 innings while tying career high with two strikeouts.

HIGH SCHOOL: Lettered two years at Olathe East High School ... also recruited by Creighton, Wichita State and Missouri.

PERSONAL: Majoring in secondary education ... born May 23, 1993 ... son of Tom and Susan Perrin ... mother, Susan, attended OSU from 1980-1983 ... has a younger brother, Matt ... favorite athlete is Andy Pettite ... favorite movie is The Sandlot ... favorite baseball moment was playing in the Connie Mack World Series.

PERRIN'S CAREER STATISTICS

	ERA	W-L	APP	GS	CG	SHO/CBO	SV	IP	H	R	ER	BB	SO	2B	3B	HR	BF	B/Avg	WP	HBP	BK	SFA	SHA
2012	4.05	0-0	5	1	0	0/1	0	6.2	6	3	3	5	6	2	0	0	29	.273	1	1	0	0	1
2013	3.23	4-0	23	5	0	0/1	0	47.1	51	20	17	11	41	7	1	1	203	.282	1	6	0	4	1
Career	3.33	4-0	28	6	0	0/2	0	54.0	57	23	20	16	47	9	1	1	232	.281	2	7	0	4	2

2014 COWBOYS – RETURNERS

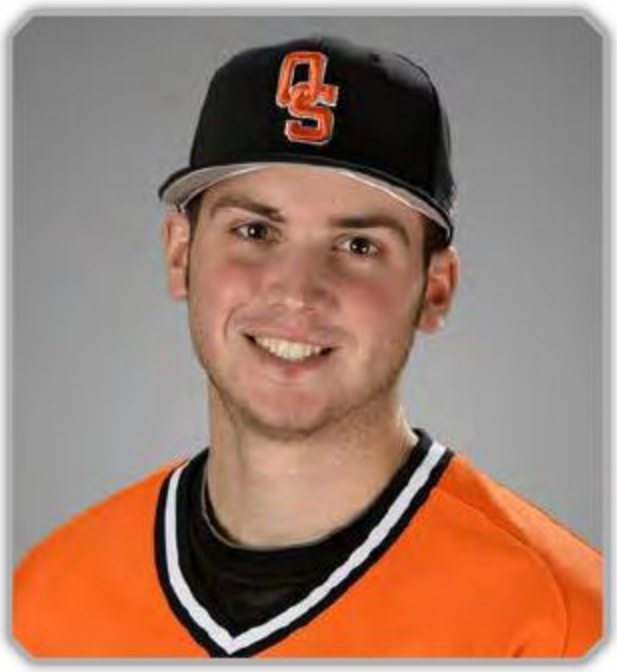

39 ALEX HACKEROTT

SOPHOMORE • LHP • 6-1, 193
SAND SPRINGS, OKLA.
(CHARLES PAGE HS)

2013: Made 16 appearances, all in relief ... worked 0.1 inning in first collegiate game and recorded a strikeout at New Mexico (2/16) ... set career highs for strikeouts (4) and innings pitched (3.2) against Loyola Marymount ... earned first win of career against Iona (3/17) ... tossed two shutout innings and struck out three ... struck out all three batters he faced to help Cowboys defeat Kansas State (4/19) ... had three strikeouts in two scoreless innings against Miami in NCAA Louisville Regional (5/31).

HIGH SCHOOL: Finished prep career 28-7 with a 0.97 ERA and 243 strikeouts in 208.2 innings of work ... also hit .428 with 88 RBIs ... was 8-1 with a 0.44 ERA as a senior ... racked up 97 strikeouts in 63 innings... tossed two no-hitters and four one-hitters ... also hit .438 ... was named to the Oklahoma Coaches Association All-State Team ... was conference pitcher of the year ... went 10-1 as a junior ... also recruited by Oral Roberts and Arkansas.

PERSONAL: Born Dec. 19, 1993... son of John and Judie Hackerott... has a sister, Kelsey ... favorite athlete is Roy Halladay ... favorite team is the Boston Red Sox ... chose OSU for the atmosphere and wanted to play close to home.

HACKEROTT'S CAREER STATISTICS

	ERA	W-L	APP	GS	CG	SHO/CBO	SV	IP	H	R	ER	BB	SO	2B	3B	HR	BF	B/Avg	WP	HBP	BK	SFA	SHA
2013	1.64	1-0	16	0	0	0/1	0	22.0	13	4	4	6	24	2	0	1	84	.173	0	0	0	1	2
Career	1.64	1-0	16	0	0	0/1	0	22.0	13	4	4	6	24	2	0	1	84	.173	0	0	0	1	2

2014 COWBOYS – RETURNERS

28 COREY HASSEL

SOPHOMORE • OF • R/R • 5-10, 175
STILLWATER, OKLA.
(STILLWATER HS)

2013: Played in 33 games with three starts ... made collegiate debut as a pinch hitter at New Mexico (2/17) ... collected first-career hit with a single against Alcorn State (2/19) ... picked up first RBI against Iona (3/17) ... was 1-for-2 with an RBI, two runs and first-career stolen base in win over Texas (3/30).

HIGH SCHOOL: As a senior hit .341 with seven home runs and 33 RBIs to help lead SHS to Class 6A State Tournament ... was also 6-3 on the mound with a 3.19 ERA in 12 appearances ... was named to the Oklahoma Coaches Association all-state team ... recipient of Ferguson Jenkins Outstanding Student-Athlete Award ... also an all-state football player for the Pioneers ... starred at wide receiver and safety and had 89 catches for 1,171 yards and 13 touchdowns to go along with 45 tackles and four interceptions as a senior.

PERSONAL: Born April 28, 1994 ... son of Troy Hassel and Chanise Pray... has a brother, Trevor, and three sisters, Paige, Chelsea and Danielle ... father, Troy Hassel, attended OSU ... favorite athlete is Mike Trout.

HASSEL'S CAREER STATISTICS

	AVG.	GP-GS	AB	R	H	2B	3B	HR	RBI	TB	SLG%	BB	HBP	SO	GDP	OB%	SF	SH	SB-SBA	PO	A	E	FLD%
2013	.263	33-3	19	6	5	0	0	0	3	5	.263	6	0	5	0	.407	2	1	1-1	10	0	1	.909
Career	.263	33-3	19	6	5	0	0	0	3	5	.263	6	0	5	0	.407	2	1	1-1	10	0	1	.909

2014 COWBOYS - RETURNERS

5 DONNIE WALTON

SOPHOMORE • INF • S/R • 5-10, 174
TULSA, OKLA.
(BISHOP KELLEY HS)

2013: Earned All-Big 12 Honorable Mention as an infielder ... named to the Big 12 All-Freshman Team ... set an OSU record for sacrifice hits with 18, a record that had stood since 1993 ... the 18 sac bunts ranked 13th in the NCAA in 2013 ... ranked 10th nationally in sac bunts per game with 0.33 ... started in all but one of the 55 games he played ... had 10 multiple-hit games, including four games with three hits ... ended the season with a seven-game hitting streak that began on May 23 ... put up five multi-RBI performances, including a career-high three-RBI game against West Virginia (5/16) ... reached base safely in 11 consecutive games at one point ... collected first-career hit on a single against New Mexico (2/16) and went 3-for-6 in the contest ... scored a career-high three runs and drove in two runs against Pacific (3/12).

HIGH SCHOOL: Led Bishop Kelley with 11 stolen bases and was an OCA All-State selection as a senior ... committed just five errors in 133 chances at shortstop ... as a junior, hit .381 with two home runs and 27 RBIs in 34 games and led BKHS to the Class 5A state championship ... was also a quarterback on the Comets' football team and played basketball ... drafted by the New York Mets in the 36th round of the 2012 MLB Draft ... also recruited by Tennessee, Missouri, Baylor, Kansas, Arkansas and Oral Roberts.

PERSONAL: Son of Michelle and Rob Walton ... his father, Rob, is the OSU pitching coach and played professional baseball in the Baltimore Orioles organization following a standout career for the Cowboys ... has a brother, Davis, who plays football at Tulsa, and a younger sister, Cassie ... favorite athlete is Chipper Jones ... favorite movie is Gladiator ... favorite band is the Red Hot Chili Peppers.

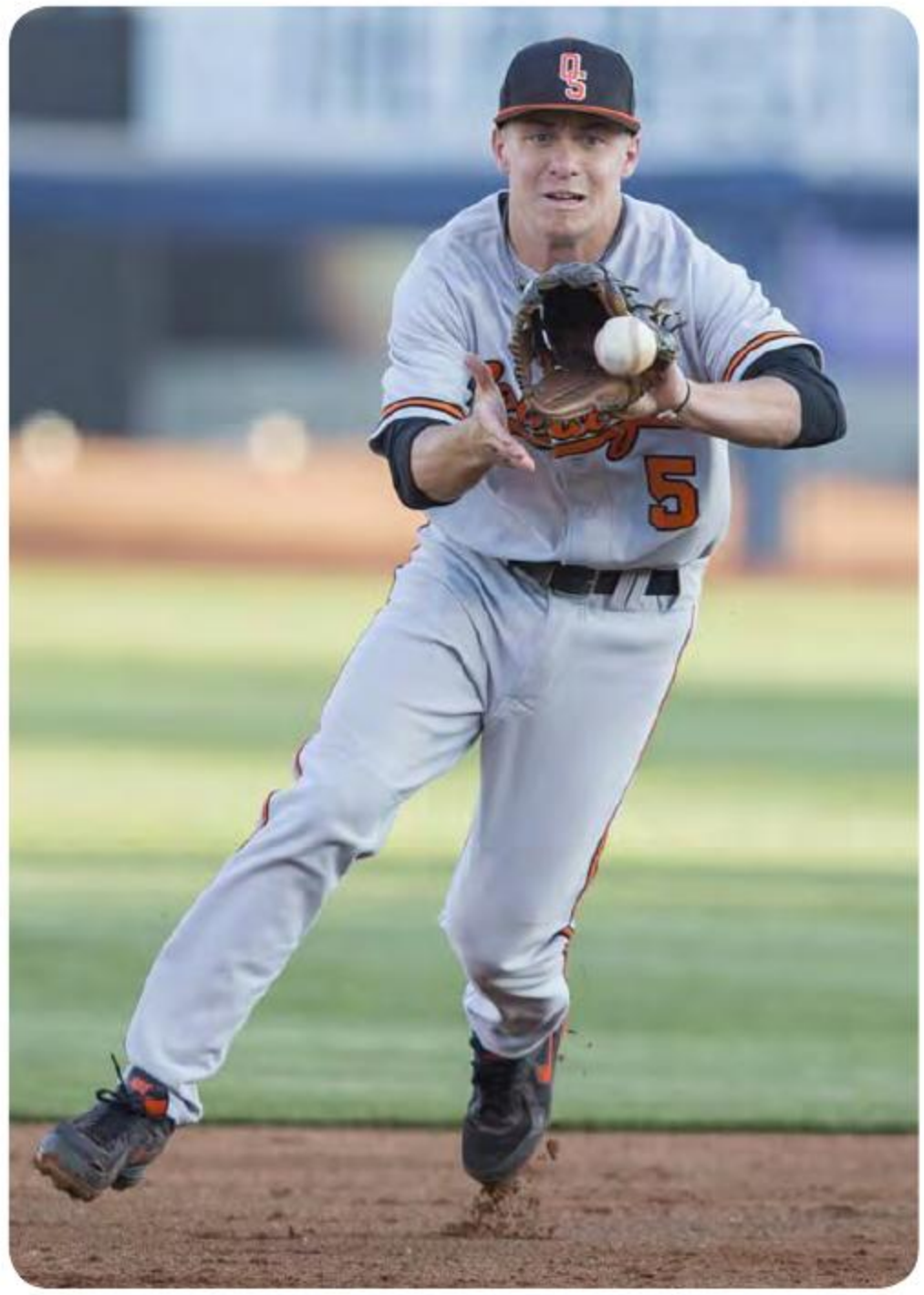

WALTON'S CAREER STATISTICS

	AVG.	GP-GS	AB	R	H	2B	3B	HR	RBI	TB	SLG%	BB	HBP	SO	GDP	OB%	SF	SH	SB-SBA	PO	A	E	FLD%
2013	.287	55-54	188	27	54	8	1	1	27	67	.356	25	2	30	4	.372	3	18	7-10	75	172	6	.976
Career	.287	55-54	188	27	54	8	1	1	27	67	.356	25	2	30	4	.372	3	18	7-10	75	172	6	.976

2014 COWBOYS - RETURNERS

36 REED BASTIE

R-FRESHMAN • RHP • 5-11, 153
DALLAS, TEXAS
(TRINITY CHRISTIAN HS)

2013: Redshirted.

HIGH SCHOOL: As a senior was named first-team all-state and district MVP ... 14-0 with a 0.31 ERA and 118 strikeouts and recorded a .462 batting average ... as a junior was named first team all-district and second-team all-state ... also recruited by TCU, Baylor, Duke and Harvard among others.

PERSONAL: Majoring in mechanical engineering ... born Dec. 10, 1993 ... son of Fred and Sheri Bastie ... has a sister, Brooke ... favorite athlete is Josh Hamilton ... favorite movie is The Dark Knight ... favorite baseball moment was winning the district title as a senior.

6 BLAKE BROM

R-FRESHMAN • OF • R/R • 5-11, 190
WICHITA FALLS, TEXAS
(RIDER HS)

2013: Redshirted.

HIGH SCHOOL: First-team all-district and second-team all-state selection as a senior... hit .369 with four triples and 33 runs ... Was also 8-3 with a 2.18 ERA on the mound ... named to the Red River Diamond Dozen team by the *Times Record News* ... also a first-team all-district performer in football.

PERSONAL: Majoring in civil engineering ... born June 9, 1994 ... son of Rodney and Staci Brom ... has an older brother, Justin ... favorite athlete is Mike Trout ... favorite musician is John Mayer.

2014 COWBOYS – NEWCOMERS

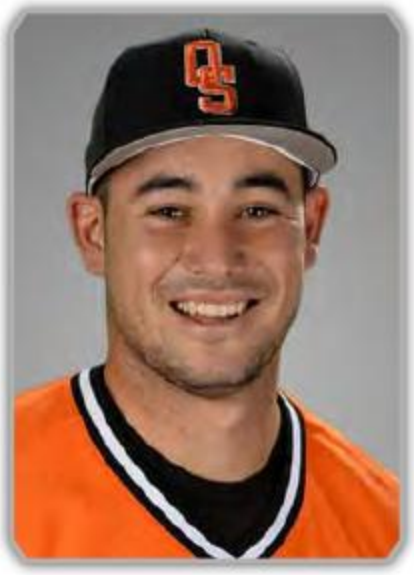

TIM ARAKAWA 2

JUNIOR • INF/OF • L/R
5-8, 176
HONOLULU, HAWAII
(MOANALUA HS/
YAVAPAI CC)

JUNIOR COLLEGE: In two seasons at Yavapai hit .370 with 56 stolen bases and 145 hits ... in 58 games as a sophomore hit .377 with five home runs, 43 RBIs and 25 stolen bases ... as a freshman hit .355 with three home runs and 35 RBIs in 54 games ... was 31-for-37 on stolen base attempts ... was named second team all-conference ... also recruited by Tennessee, Coastal Carolina, Central Florida, Oral Roberts and Loyola Marymount.

HIGH SCHOOL: A three-time all-state performer ... a career .400 hitter who had nine career home runs ... hit .500 in his senior season.

PERSONAL: Majoring in sports journalism ... born April 18, 1993 ... son of Lloyd and Marcia Arakawa ... has two brothers, Adam and Peter, both of whom played collegiate baseball at the Division II level ... favorite athlete is Kelly Slater ... favorite musician is Bob Marley ... dream job is to be a writer for *Baseball America* or *Surfer Magazine* ... favorite baseball moment was beating Mexico to win the 2005 Cal Ripken World Series as a 12-year old with the crowd chanting "USA! USA!"

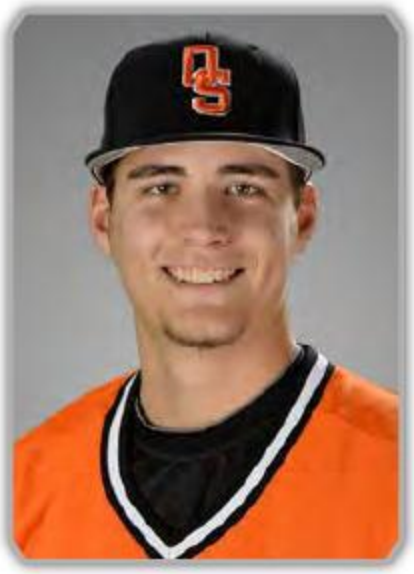

BLAKE BATTENFIELD 43

FRESHMAN • RHP
6-3, 191
CLAREMORE, OKLA.
(VERDIGRIS HS)

HIGH SCHOOL: Was 33-4 with 313 strikeouts in career at VHS ... also owned a .344 career batting average ... led team to three-state Class 3A championships ... 2012 ESPN Oklahoma All-State Team and Oakley All-American ... 2011 New Balance All-American and All-Metro Tulsa Team Pitcher of the Year ... capped career with senior season that saw him go 7-0 with two saves and a 0.37 ERA ... went 8-1 with a 1.25 ERA as a junior ... pitched final two innings of state title game to earn save... as a sophomore was 10-2 with a 1.30 ERA ... was also an all-conference performer in basketball ... also recruited by Oklahoma, Texas Tech, Kansas State, Coastal Carolina, Arkansas, Wichita State and Louisiana Tech.

PERSONAL: Majoring in sports management ... born Aug. 22, 1994 ... son of Darrell and Shelly Battenfield ... both parents and two grandparents attended OSU ... has three siblings, Peyton, Keara and Callie ... favorite athlete is Troy Tulowitzki ... favorite movie is Remember The Titans ... favorite baseball moment is pitching a complete game in the state championship as a sophomore.

TYLER BUFFETT 37

FRESHMAN • RHP
6-1, 196
ALBUQUERQUE, N.M.
(ALBUQUERQUE ACADEMY)

HIGH SCHOOL: Named to the 2013 All-West Region second team by Perfect Game ... 2012 Perfect Game Underclassmen All-American third team ... all-state performer as a junior ... led team to state runner-up finish in 2011... also lettered two years in swimming ... also recruited by LSU, Rice, Texas Tech and Pepperdine.

PERSONAL: A business management major ... born May 22, 1995 ... son of John and Donna Buffett ... has two younger siblings, Mitchell and Lauren ... favorite movie is Top Gun ... dream job is taking over his family's business ... career goal is to win the College World Series.

BRYAN CASE 34

JUNIOR • C • R/R
6-3, 200
WINTERS, CALIF.
(WINTERS HS/
COSUMNES RIVER JC)

JUNIOR COLLEGE: Played in 35 games as a sophomore and lead team with .331 batting average ... also turned in a .390 slugging percentage ... named to the All-Big 8 Conference Second Team as a sophomore ... also recruited by Nebraska, UC Davis, Washington and Cal.

HIGH SCHOOL: A three-year letterman who helped lead Winters High School to three league championships ... hit .515 with six home runs as a senior ... was a three-time All-Butte View League performer and was named the league's MVP as both a junior and senior ... also a four-year letterman in football.

PERSONAL: Majoring in business management ... born Aug. 12, 1992 ... son of Bryan and Diane Case ... has two younger brothers, Bradley and Benjamin ... favorite athlete is Benito Santiago ... favorite team is the San Francisco Giants ... favorite baseball memory is leading JUCO to state championship in 2012.

2014 COWBOYS – NEWCOMERS

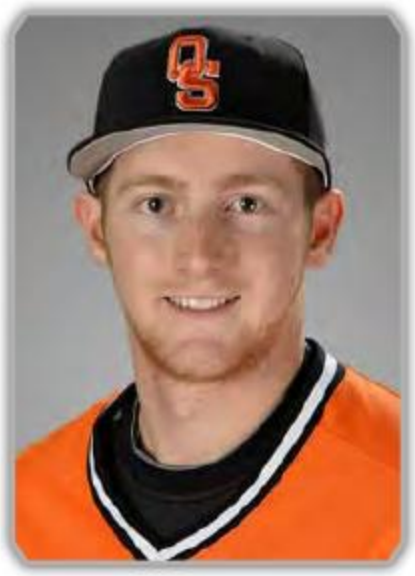

TREY COBB
25

FRESHMAN • RHP
6-1, 190
BROKEN ARROW, OKLA.
(BROKEN ARROW HS)

HIGH SCHOOL: Named to the 2013 All-West Region first team by Perfect Game ... was 11-2 with a 1.05 ERA and 87 strikeouts as a senior ... part of championship, runner-up and state semifinal teams at BAHS ... as a junior went 10-2 on the mound with 88 strikeouts ... also hit .317 with 22 RBIs ... led team to Class 6A state runner-up finish ... 2012 Perfect Game Underclassmen All-American second team ... 2012 Louisville Slugger All-American honorable mention ... helped lead Tigers to state championship as a sophomore ... also recruited by LSU, Missouri, Oklahoma, Arkansas, Arizona, Stanford, Alabama, Florida, Miami and Wichita State, among others.

PERSONAL: A sports media major ... born June 24, 1994 ... son of Jay and Jennifer Cobb ... has two younger siblings, Wyatt and Addison ... both parents attended OSU ... grandfather, Frank Linzy, played 10 seasons in Major League Baseball ... favorite movie is Glory Road ... favorite athlete is Paul George ... chose OSU because I've been a Cowboy since I was little and wanted to play for the best coaches in the country.

CONOR COSTELLO
24

SOPHOMORE • RHP/OF
R/R • 6-3, 204
EDMOND, OKLA.
(SANTA FE HS/ ARKANSAS)

ARKANSAS (2012): Played in 20 games, including two starts ... hit .176 with three RBIs ... recorded first-collegiate hit and RBI against Villanova ... was used as a pinch runner in Arkansas' College World Series win over Kent State.

HIGH SCHOOL: Was an all-district and Metro Conference All-Star at Santa Fe HS ... led team to three regional titles and Class 6A state runner-up finish as a sophomore ... also played football ... drafted in the 16th round of the 2011 MLB Draft by Cincinnati.

PERSONAL: Majoring in business management ... born Nov. 4, 1992 ... son of Bob and Colleen Costello ... has two brothers, Daniel and Quinn ... favorite athlete is Kevin Durant ... favorite baseball moment was making the College World Series and going to Omaha ... chose OSU because you can't find a better group of coaches in the country and I love Stillwater and the people.

HAYDEN CRONENBOLD
8

JUNIOR • INF • R/R
6-2, 190
NEWBURY PARK, CALIF.
(THOUSAND OAKS HS/ VENTURA CC)

JUNIOR COLLEGE: Played in 32 games as a sophomore and hit .322 with a homer, 18 RBIs and 10 doubles ... turned in a .470 slugging percentage ... was a first-team All-Western State Conference performer and won the conference's Gold Glove Award for the infielder division ... hit .385 as a freshman ... was injured in 2012 and did not play ... also recruited by Pepperdine, UC Irvine and Virginia Tech.

PERSONAL: Majoring in business administration ... born July 5, 1992 ... son of José and Laurie Cronenbold ... has two siblings, Tanner and Brison ... favorite athlete is Troy Tulowitzki ... favorite movie is Shooter ... dream job is firefighter ... favorite baseball moment was winning the United States championship in the 2004 Little League World Series.

SLOAN DIETER
38

FRESHMAN • RHP
6-1, 189
LAKE CHARLES, LA.
(BARBE HS)

HIGH SCHOOL: 2013 All-Southeast Region honorable mention by Perfect Game ... 2012 Perfect Game Underclassman Honorable Mention All-American ... four-time all-state honoree ... as a senior at BHS hit .395 with 10 home runs and had 88 strikeouts and a 1.90 ERA on the mound ... led team to state championship in 2011 and was named the state tourney MVP ... also a two-time all-state performer in football ... also recruited by LSU, Ole Miss, Rice, Tulane and Mississippi State.

PERSONAL: Majoring in exercise and health science ... born June 21, 1994 ... son of Bob and Julie Dieter ... has an older sister, Anna ... cousin of former NFL players Josh and John David Booty ... favorite athlete is Drew Brees ... favorite movie is The Shawshank Redemption ... dream job is a strength coach.

2014 COWBOYS – NEWCOMERS

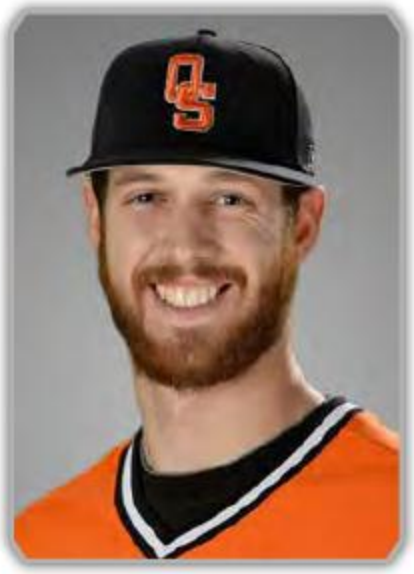

MICHAEL FREEMAN
23

JUNIOR • LHP
6-8, 235
BROKEN ARROW, OKLA.
(BISHOP KELLEY HS/
EASTERN OKLAHOMA ST.)

JUNIOR COLLEGE: Pitched in 13 games as a sophomore with 12 starts ... was 4-3 with a 4.21 ERA and recorded 58 strikeouts in 68.1 innings ... also recruited by Nebraska, Tulane and Coastal Carolina.

HIGH SCHOOL: A three-year letterwinner ... named an All-Metro Lakes Conference performer as a sophomore.

PERSONAL: A biology major ... born Oct. 7, 1991 ... son of Keith and Vicki Freeman ... has four siblings, Elisha, Jessi, Natalie and Tyler ... brother, Tyler, runs track at OSU ... favorite athlete is Clayton Kershaw ... favorite musician is John Mayer.

HUNTER HAGLER
18

JUNIOR • INF • R/R
6-1, 190
VIDOR, TEXAS
(VIDOR HS/PANOLA JC)

JUNIOR COLLEGE: Two-time all-conference performer at Panola ... played in 52 games as a sophomore and led team with .354 batting average, four homers and 33 RBIs ... hit .281 with 12 doubles and 23 RBIs in 50 games as a freshman ... also recruited by Houston, Lamar and McNeese State.

HIGH SCHOOL: ... 2011 Rawlings All-Texas Region honorable mention ... 2010 Perfect Game Underclassmen All-American honorable mention ... hit .350 during his high school career and was a four-time all-district performer.

PERSONAL: Majoring in education ... born April 6, 1994 ... son of Tim and Janet Hagler ... father played football at McNeese State ... favorite athlete in Dustin Pedroia ... favorite movie is Gladiator.

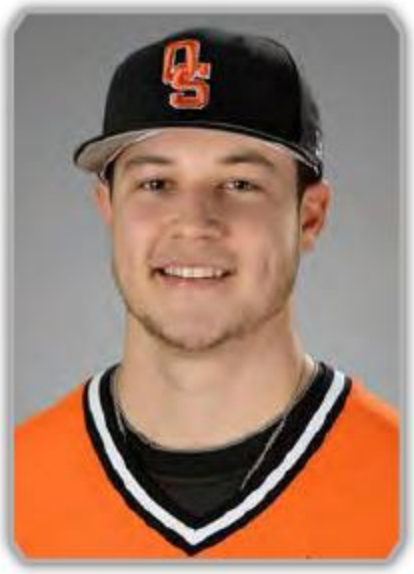

THOMAS HATCH
45

FRESHMAN • RHP
6-0, 191
TULSA, OKLA.
(JENKS HS)

HIGH SCHOOL: A 2013 Under Armour All-American ... named to the 2013 All-West Region first team by Perfect Game ... ranked No. 1 prospect in Oklahoma and 30th-best prospect nationally by ESPN ... listed by *Baseball America* as the 95th-best high school prospect in the country for the 2013 Major League Baseball Draft ... 2012 Perfect Game Underclassmen All-American ... Under Armour All-American ... White Sox Area Code Team ... was 7-2 with a 1.60 ERA as a junior ... drafted in the 32nd round of the 2013 MLB Draft by the Colorado Rockies ... also recruited by North Carolina, Texas, Stanford, Arkansas, TCU, Oklahoma and LSU, among others.

PERSONAL: Majoring in finance ... born Sept. 29, 1994 ... son of Dean and Mary Hatch ... has a sister, Wallis ... father, two uncles and an aunt attended OSU ... favorite athlete is Tom Brady ... favorite movie is The Shawshank Redemption ... favorite baseball moment is playing in the Under Armour All-American Game.

ROBIE ROJAS
14

FRESHMAN • C • R/R
5-6, 180
HOUSTON, TEXAS
(JERSEY VILLAGE HS)

HIGH SCHOOL: Hit .395 with seven home runs as a senior and was named first-team all-state and all-district ... 2013 All-Texas Region honorable mention by Perfect Game ... 2011 and 2012 Perfect Game Underclassmen Honorable Mention All-American ... led team to WWBA Perfect Game championship in 2012 and was named to the all-tournament team ... won 17U Perfect Game national championship with Houston Banditos ... also recruited by Ole Miss, Vanderbilt, Dallas Baptist and Arizona State.

PERSONAL: Majoring in criminal justice ... born Dec. 3, 1994 ... son of Ruperto and Linda Rojas ... has two sisters, Lori and Leeza ... favorite athlete is Yadier Molina ... favorite move is 42 ... dream job is pro baseball or FBI agent ... favorite baseball moment is making it farther in the playoffs than any team in school history as a senior.

2014 COWBOYS – NEWCOMERS

ANDREW ROSA
44

FRESHMAN • INF • R/R
6-1, 177
OWASSO, OKLA.
(OWASSO HS)

HIGH SCHOOL: Hit 23 home runs in Owasso High School career ... named to the 2013 All-West Region first team by Perfect Game ... led OHS to Class 6A state title as a senior ... collected team-high nine doubles and was second with 33 runs ... 2012 Perfect Game Underclassmen All-American third team ... 2012 Louisville Slugger All-American honorable mention ... hit .412 with seven home runs, 28 RBIs and 20 stolen bases as a junior to help OHS to state tournament berth ... drafted in the 30th round of the 2013 MLB Draft by the Boston Red Sox ... also recruited by Arkansas, Oklahoma, TCU, Wichita State, Texas Tech, Oregon, Alabama and Miami.

PERSONAL: A business management major ... born Jan. 29, 1995 ... son of Mike and MaryAnn Rosa ... has two brothers, Nick and Nathan ... Nick played football at Drake ... favorite athlete is Kent Murphy ... favorite team is the Pittsburgh Steelers ... favorite musician is Johann Sebastian Bach.

RYAN SLUDER
56

FRESHMAN • OF • R/R
6-2, 198
AMARILLO, TEXAS
(AMARILLO HS)

HIGH SCHOOL: Hit .407 with five home runs and 39 RBIs as a senior ...was named the District 3-4A Co-Player of the Year ... led Amarillo High School to district title and regional quarterfinals ... 2013 All-Texas Region honorable mention by Perfect Game ... combined to hit .405 with 67 RBIs and 31 stolen bases in his sophomore and junior seasons ... as a junior hit .381 and was a first-team all-district selection ... was the 2010 *Amarillo Globe-News* Super Team Newcomer of the Year and was a 2011 *Globe-News* Super Team First Team Outfielder ... was also an all-district performer in football as a receiver and defensive back and was also recruited in that sport ... also recruited by Texas A&M, Dallas Baptist, Stephen F. Austin and UTSA.

PERSONAL: Majoring in business ... born Sept. 30, 1994 ... son of Randy and Tanya Sluder ... has three siblings, Josh, Jill and Megan ... Megan attended OSU ... favorite athlete is Adrian Beltré ... favorite movie is Shooter ... favorite baseball memory is hitting a walk-off homer my sophomore year off Derek O'Dell, who now plays at TCU.

DUSTIN WILLIAMS
22

FRESHMAN • 1B/OF • L/R
6-2, 222
WEATHERFORD, TEXAS
(WEATHERFORD HS)

HIGH SCHOOL: Hit .442 during four high school seasons and also turned in a career .779 slugging percentage ... as a senior hit .576 and slugged .871 ... 2013 Louisville Slugger All-American ... 2013 All-Texas Region honorable mention by Perfect Game ... was named all-state as a senior and was also the District 3-5A Offensive Player of the Year ... 2012 Perfect Game Underclassmen All-American Honorable Mention ... also recruited by Wichita State, TCU, Dallas Baptist and Texas State.

PERSONAL: Majoring in health and exercise ... born Jan. 30, 1995 ... son of Jeff and Kathy Williams ... has two younger siblings, Abby and Jake ... favorite athlete is Mike Trout ... favorite movies are The Rookie and Tombstone ... dream job is to be a college baseball coach.

GARRETT WILLIAMS
15

FRESHMAN • LHP/1B
L/L • 6-1, 199
LUBBOCK, TEXAS
(CALVARY BAPTIST HS)

HIGH SCHOOL: As a senior at Calvary Baptist was 6-4 with a 2.17 ERA and 89 strikeouts in 58 innings ... also hit .388 with seven home runs and 40 RBIs ... 2013 Rawlings First Team All-American ... 2013 All-Southeast Region first team by Perfect Game ... listed by *Baseball America* as the 15th-best high school prospect in the country for the 2013 Major League Baseball Draft ... 2011 Perfect Game Underclassmen All-American first team and 2012 Perfect Game Underclassmen All-American second team ... 2012 Area Code Games All-Area Code Team ... 2012 Under Armour All-American ... gold medalist on 2012 USA Baseball 18-and-under team that won IBAF 18U World Championships in Seoul, South Korea ... was one of 20 players selected to USA team ... first-team all-state performer three times ... 2011 district co-MVP ... drafted in the 33rd round of the 2013 MLB Draft by the San Diego Padres ... also recruited by Vanderbilt, Stanford, Ole Miss, Texas Tech, Oregon, Arkansas, Arizona and Alabama.

PERSONAL: Majoring in business finance and accounting ... son of Chad and Sharon Williams ... has two sisters, Brittany and Sheridon ... favorite athlete is Nolan Ryan ... favorite movie is Warrior ... favorite baseball moment was being a gold medalist on the 2012 USA Baseball 18-and-under team that won the IBAF 18U World Championships.

2014 COWBOYS – NEWCOMERS

MATT WILSON

31

FRESHMAN • LHP
6-4, 214
DALLAS, TEXAS
(HIGHLAND PARK HS)

HIGH SCHOOL: Was 8-3 with a 0.84 ERA and 101 strikeouts as a senior ... 2013 All-Texas Region honorable mention by Perfect Game ... was the 2012 and 2013 District 10-4A Pitcher of the Year ... was a THSBCA All-Star and *Dallas Morning News* First-Team All-Area selection in 2013 ... 2012 Perfect Game Underclassmen All-American honorable mention ... was Class 10-4A Pitcher of the Year as a junior ... went 8-1 with a 1.34 ERA and recorded 90 strikeouts ... was named to the *Dallas Morning News* All-Area HS Baseball second team ... also played basketball for four seasons ... also recruited by Baylor, Houston and Arkansas.

PERSONAL: Majoring in finance ... born Nov. 29, 1994 ... son of David and Jane Wilson ... has an older brother, Clark ... favorite athlete is Dirk Nowitzki ... favorite musician is George Strait ... favorite baseball memory is playing in the Texas High School Baseball Coaches Association All-Star Game.

RADIO/TV CHART

2
Tim Arakawa
INF/OF • L/R • 5-8, 176
Jr. • Honolulu, Hawaii

3
Saulyer Saxon
OF • L/L • 5-7, 163
Sr. • Shawnee, Okla

4
Brendan McCurry
RHP/INF • R/R • 5-10, 159
Sr. • Tupelo, Okla.

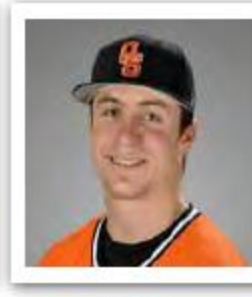

5
Donnie Walton
INF • S/R • 5-10, 174
So. • Tulsa, Okla.

6
Blake Brom
OF • R/R • 5-11, 190
R-Fr. • Wichita Falls, Texas

8
Hayden Cronenbold
INF • R/R • 6-2, 190
Jr. • Newbury Park, Calif.

12
Kyle Bagnell
LHP • 6-2, 205
Jr. • Polson, Mont.

13
Mark Robinette
RHP • 6-0, 196
Sr. • Tulsa, Okla.

14
Robie Rojas
C • R/R • 5-6, 180
Fr. • Houston, Texas

15
Garrett Williams
LHP/1B • L/L • 6-1, 199
Fr. • Lubbock, Texas

16
Tanner Krietemeier
1B/OF • S/R • 6-2, 205
Sr. • Castle Rock, Colo.

17
Gage Green
OF/C • L/R • 5-10, 193
Jr. • Wichita Falls, Texas

18
Hunter Hagler
INF • R/R • 6-2, 190
Jr. • Vidor, Texas

19
Aaron Cornell
OF • R/R • 5-11, 176
Sr. • Roff, Okla.

22
Dustin Williams
1B/OF • L/R • 6-2, 222
Fr. • Weatherford, Texas

23
Michael Freeman
LHP • 6-8, 235
Jr. • Broken Arrow, Okla.

24
Conor Costello
RHP/OF • R/R • 6-3, 204
So. • Edmond, Okla.

25
Trey Cobb
RHP • 6-1, 190
Fr. • Broken Arrow, Okla.

26
Zach Fish
OF/C • R/R • 5-11, 212
Jr. • Kalamazoo, Mich.

27
Tyler Nurdin
LHP • 6-3, 208
Jr. • Fort Worth, Texas

28
Corey Hassel
OF • R/R • 5-10, 175
So. • Stillwater, Okla.

30
Nick Dolsky
RHP • 6-7, 226
Sr. • Apple Valley, Minn.

31
Matt Wilson
LHP • 6-4, 214
Fr. • Dallas, Texas

34
Bryan Case
C • R/R • 6-3, 200
Jr. • Winters, Calif.

35
Vince Wheeland
RHP • 5-11, 188
Sr. • Turlock, Calif.

36
Reed Bastie
RHP • 5-11, 153
R-Fr. • Dallas, Texas

37
Tyler Buffett
RHP • 6-1, 196
Fr. • Albuquerque, N.M.

38
Sloan Dieter
RHP • 6-1, 189
Fr. • Lake Charles, La.

39
Alex Hackerott
LHP • 6-1, 193
So. • Sand Springs, Okla.

40
Craig McConaughy
INF • R/R • 6-2, 202
Sr. • Austin, Texas

43
Blake Battenfield
RHP • 6-3, 191
Fr. • Claremore, Okla.

44
Andrew Rosa
INF • R/R • 6-1, 177
Fr. • Owasso, Okla.

45
Thomas Hatch
RHP • 6-0, 191
Fr. • Tulsa, Okla.

46
Jon Perrin
RHP • 6-4, 213
Jr. • Olathe, Kan.

55
Heath Holliday
C • R/R • 5-11, 187
Sr. • Bixby, Okla.

56
Ryan Sluder
OF • R/R • 6-2, 198
Fr. • Amarillo, Texas

9
Josh Holliday
Head Coach
Second Season

10
Rob Walton
Asst. Coach/Pitching
Second Season

7
Marty Lees
Asst. Coach/Recruiting
Second Season

1
Roland Fanning
Volunteer Asst. Coach
Second Season

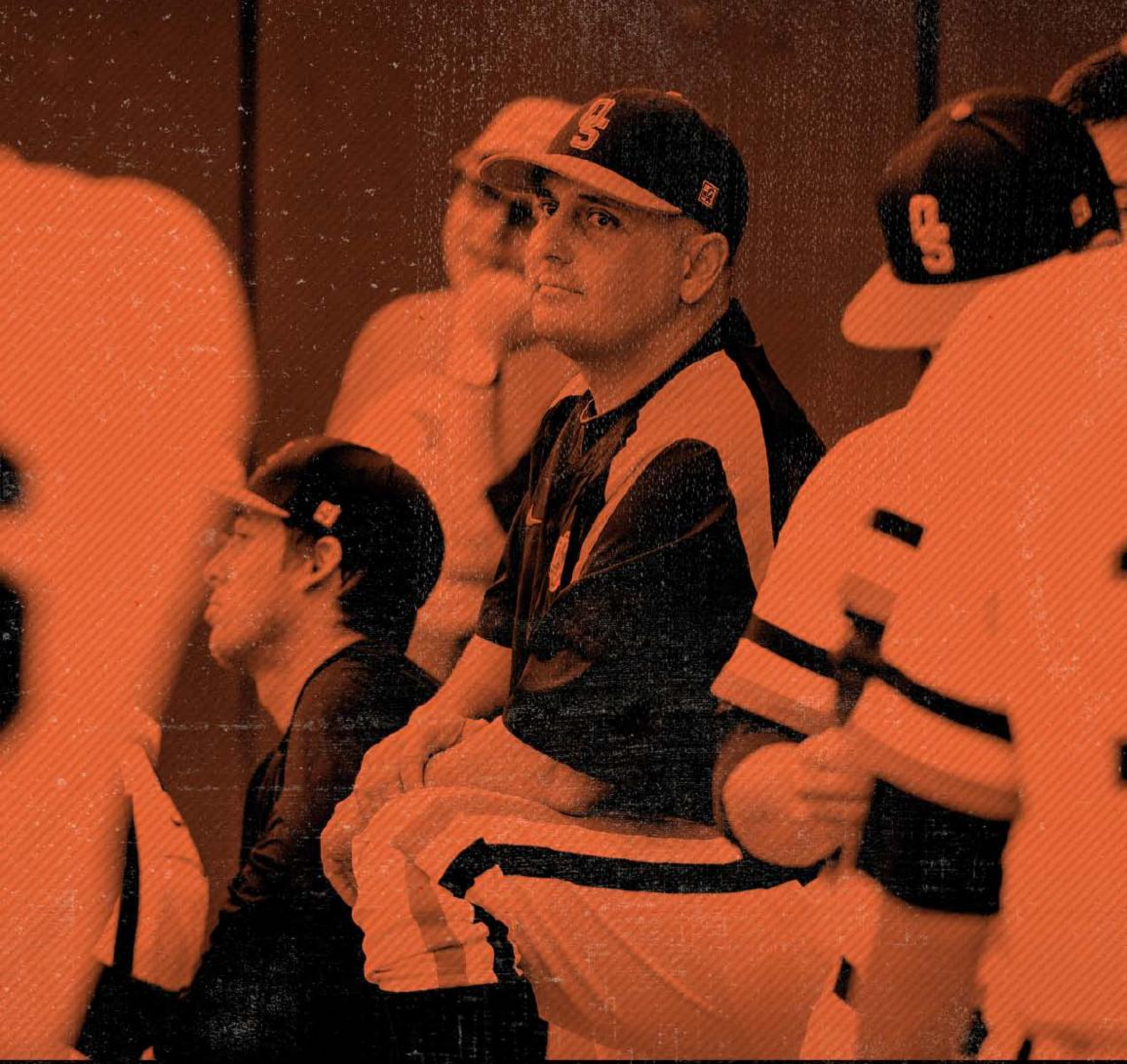

COACHES & STAFF

COACHING STAFF

JOSH HOLLIDAY

HEAD COACH
SECOND SEASON AT OSU
OKLAHOMA STATE, '04

Josh Holliday returned home to take over the Oklahoma State baseball program when he was named the 15th head coach in program history on June 8, 2012.

The Oklahoma State alumnus and native of Stillwater had served the previous three seasons as an assistant coach at Vanderbilt and established himself as one of the nation's top assistant coaches over the last decade.

"I'm very honored and very humbled to be given an opportunity to come back to OSU and return to a place that has meant so much to me and my family over the past 30-plus years," Holliday said. "I'm excited about the unique opportunity to build a future with a program that celebrates and recognizes its proud history, embraces the current players and works towards a future that everyone will be proud of and unite behind.

"Our goal is going to be to approach every day with a tremendous amount of pride and discipline in becoming the best we can be in every facet of our lives, as coaches, as players and anyone involved with our kids. We're going to work to win each day, and over the course of time we're going to work to win a national championship. We're going to do that together and do it in a way that enhances our players' lives academically, socially and athletically. I hope that plan of attack and approach is going to train our players with an approach that will stay with them the rest of their lives."

Holliday made an immediate impact in his first season at the helm, leading the Cowboys to a 41-19 record and the finals of the NCAA Louisville Regional.

OSU's 41 wins in 2013 was its most since 2008, and the Cowboys' second-place finish in the Big 12 Conference was also its best in five years.

Under Holliday's direction, the Cowboys won five of their eight Big 12 series, including four in a row to end the season.

Among the other highlights in year one of the Holliday era were:

- OSU was nationally ranked for the final 13 weeks of the season. The Cowboys climbed to as high as No. 12 and finished the season with a high ranking of 19th.
- The Cowboys had 18 come-from-behind wins.
- OSU had 11 players garner All-Big 12 accolades, its most since 2008.
- The OSU pitching staff recorded its lowest ERA since 1973, while the Cowboys led the Big 12 in doubles and walks and ranked second in batting average, slugging percentage, home runs and on-base percentage.

Holliday is the first former OSU player to serve as the program's head coach. A four-year letterwinner for the Cowboys from 1996-99, Holliday was a starter on Cowboy teams that made four NCAA Tournament appearances and reached the College World Series in 1996 and 1999.

For 11 years, Holliday served as an assistant coach at some of the nation's top baseball programs. He started his coaching career at OSU before serving on the staffs at North Carolina State, Georgia Tech, Arizona State and Vanderbilt. He coached on seven NCAA Tournament teams and three of those advanced to the College World Series (Georgia Tech in 2006, Arizona State in 2009 and Vanderbilt in 2011).

"We are obviously very excited to welcome Josh back home to Stillwater and Oklahoma State," OSU Vice President for Athletic Programs Mike Holder said. "He has seen Cowboy Baseball from just about every angle possible. He grew up at Allie P. Reynolds Stadium and was a terrific student-athlete at Stillwater High School. At OSU, he was an all-conference player and an Academic All-American and is a former staff member. He will bring the enthusiasm, energy, and a competitive fire that comes with being 35 years of age.

"He has built a strong national reputation over the years, and I expect him to be on the job as soon as the press conference is completed."

A four-year letterwinner who played in 256 games, which ranks second all time at OSU, Holliday compiled a career .311 batting average to go along with 53 home runs, 62 doubles and 237 RBIs. He was inducted into the OSU Baseball Hall of Fame in 2003.

COACHING STAFF

Holliday's name is prominent throughout the OSU record book. He is OSU's all-time leader in base on balls with 225 and also ranks in the top five on the Cowboys' career lists in games, at bats, runs, hits, doubles, total bases, RBIs and hit by pitches. He also ranks seventh all-time in homers.

Holliday was a three-time All-Big 12 performer, earning first-team honors in 1998 (at catcher) and 1999 (at third base). He was a second-team selection as a utility player in 1997 and was named the Big Eight Conference Freshman of the Year and a Freshman All-American in 1996.

Also a standout in the classroom at OSU, Holliday was a first-team academic all-conference honoree in each of his four seasons, earning that distinction in both the Big Eight (1996) and Big 12 (1997-99) Conferences. He was named an Academic All-American and the OSU Male Student-Athlete of the Year in 1999.

Holliday was selected in the 1999 Major League Baseball Draft by Toronto in the ninth round and spent two years in the Blue Jays organization. Following his professional baseball career, Holliday returned to Stillwater and joined the OSU coaching staff, where he served as an assistant for three seasons. He was a student assistant in 2001 before joining the full-time staff the following year.

In 2004, Holliday joined the coaching staff at North Carolina State and helped that team reach an NCAA Regional.

Following that stint, he moved to Georgia Tech and in his first season was part of the Yellow Jackets' ACC regular season and tournament championships. During that 2005 season, Georgia Tech ranked in the top five nationally in batting average and runs per game. The following year, the Yellow Jackets reached the College World Series.

In 2008, Holliday was on the staff at Arizona State and helped bring in the top recruiting class in the nation, which helped the Sun Devils reach the 2009 College World Series.

Following two years in Tempe, Holliday joined Tim Corbin's staff at Vanderbilt and in three seasons as an assistant and the program's recruiting coordinator, Holliday was a part of three NCAA Tournament teams, including the Commodores' 2011 College World Series team.

Holliday once again proved his skill as a recruiter at Vandy as he landed the 12th-ranked incoming class in his first season and signed the top-ranked class in 2011 by bringing in 13 new players.

A prep standout on both the baseball diamond and gridiron at Stillwater High School, Holliday was drafted in the 14th round of the 1995 Major League Baseball Draft by Minnesota. He was the *USA Today* Gatorade Player of the Year in Oklahoma and a Mizuno/Collegiate Baseball High School All-American. He was also co-valedictorian of his graduating class.

Holliday is the son of Tom Holliday, who served as OSU's assistant coach from 1978-1996, and was the program's head coach from 1997-2003, and is now the associate head coach at North Carolina State. Holliday's younger brother, Matt, is an All-Star outfielder with the St. Louis Cardinals.

Holliday is married to the former Jenny Moore, and the couple has two children, Olivia and Brady.

THE JOSH HOLLIDAY FILE

- **1996-99:** Played at Oklahoma State
- **1999-00:** Played in Toronto Blue Jays organization
- **2001-03:** Oklahoma State assistant coach
- **2004:** North Carolina State assistant coach
- **2005-07:** Georgia Tech assistant coach
- **2008-09:** Arizona State assistant coach
- **2010-12:** Vanderbilt assistant coach
- **2013-:** Oklahoma State head coach

What They're Saying About Oklahoma State Head Coach Josh Holliday

Former OSU All-American & current Chicago White Sox Manager Robin Ventura
"He knows what he's doing, and this is one of those things that was made for him. He was groomed to do this for a long time and probably (at OSU). Having watched him over the last seven or eight years, you see a kid who has worked his way through the college ranks and has done a lot of great things. I'm excited for it. He's ready to go, he's very excited and motivated. He'll be great."

Vanderbilt head coach Tim Corbin
"He's the best of the very best. He has rare qualities, is very smart but humble and is a tremendous teacher. He is in coaching for the right reasons. I love he, his wife and his kids. They are a perfect college baseball family. Oklahoma State is very fortunate to have Josh and his family back in Stillwater. The community will experience a very positive and healthy culture because of his presence."

Georgia Tech Head Coach Danny Hall
"Oklahoma State could not have made a better choice than Josh Holliday. He will be a superstar as a head coach. Josh was an assistant on my staff at Georgia Tech and did a tremendous job. He comes from a great baseball family, and the Cowboys are getting an outstanding young coach."

North Carolina State Head Coach Elliott Avent
"Josh is a tremendous coach, and I'm so happy y'all brought him back to Oklahoma State. That's a great, smart move. Baseball and people are his passion, and you couldn't have anybody with more pride in Oklahoma State than Josh Holliday. His work ethic is as good as anybody in the country, and he does things the right way. (OSU) recruiting will take off. OSU will have a coach in place and be very successful for a long, long time. The Holliday family is such a big part of that city. I know Josh loves Stillwater — it's his home, was always his home."

COACHING STAFF

ROB WALTON

ASSISTANT COACH/PITCHING
SECOND SEASON AT OSU

Former Oklahoma State standout Rob Walton returned to Stillwater in June 2012 to join Cowboy head coach Josh Holliday's staff as pitching coach.

And Walton made an immediate impact in his first season. The Cowboys' pitching staff finished with a 3.04 ERA, the lowest by an OSU staff since 1973, and ranked in the top 10 nationally in strikeout-to-walk ratio.

Under Walton's tutelage, six Cowboys earned All-Big 12 accolades in 2013 and a pair of Cowboy hurlers finished in the top 10 in the Big 12 Conference in ERA. He also helped Jason Hursh develop into a first-round draft pick of the Atlanta Braves in the Major League Baseball Draft in June.

Prior to returning to Stillwater, Walton spent the previous 14 years at Oral Roberts University in Tulsa, where he was the Golden Eagles' head coach for nine seasons. He was a four-year letterwinner as a pitcher at OSU from 1983-86 and played on four College World Series teams for the Cowboys.

"This is a really special opportunity for me and my family," Walton said. "My wife and I went to school there, and it's a chance to come back to our alma mater and help Coach Holliday get the program going in the right direction. Hopefully we can bring it back to prominence.

"I've known Josh (Holliday) for a long time. He has a passion for OSU baseball and so do I, and so we're going to team up and do the best job that we can do to put the program back where it needs to be."

In his nine seasons at the helm of ORU, Walton compiled a 367-167 (.687) record and was named the Summit League Coach of the Year five times. Under his direction, the Golden Eagles were an NCAA Tournament team each year and produced five seasons with 40 or more wins, including a 50-win campaign in 2004.

In his 14 seasons in Tulsa, Walton helped ORU produce 16 All-Americans, 14 conference player or co-players of the year and 12 conference pitchers of the year. Additionally, the Golden Eagles had 45 players selected in the Major League Baseball Draft over that span.

In four seasons as a pitcher at OSU, Walton compiled a 20-3 record and 3.74 ERA in 54 appearances. In 204.2 career innings, he collected 147 strikeouts and tossed 10 complete games.

As a senior, Walton led the Cowboys in wins and was 13-2 with a 3.20 ERA in 19 appearances. He also tossed nine complete games, the fourth most in a single season in OSU history.

"We're really excited to bring someone of Rob's caliber to the program. He possesses the talents and character traits that identify our mission to develop and groom our players in an environment where teaching, discipline, passion, the ability to develop a person in all phases of their life, on the field and off, are the focus, as is the commitment to building a championship team," Holliday said. "When this opportunity to bring Rob into our program presented itself, and after sitting and talking with him and his family and sensing the true passion for Oklahoma State, his unique and well-known talents in the game and his desire to team up and pour himself into the kids and help us become great, it was just a tremendous fit.

"His history is of great value," added Holliday. "He will be as good a mentor and teacher of pitching that any young athlete could hope to find. His reputation and credibility amongst the baseball community in the state of Oklahoma and across the country will enhance our recruiting efforts tremendously. He's a winner, he's a Cowboy, and he's got a tremendous amount of energy to get started and be a part of what we're doing. It's an exciting example of the type of person we're going to attract, and this is all about our players having the benefit of an outstanding mind and loyal OSU person that will make our program better instantaneously."

During Walton's tenure, ORU continued its record streak of conference championships, which reached 15 in 2012. With Walton as head coach, the Golden Eagles made nine NCAA Regional appearances and reached a Super Regional in 2006.

"Pitching and defense are the keys to winning at any level," Walton said. "We want to be able to put together a pitching staff that is in the top 10 in the country year in and year out. We have to recruit really good athletes who have an opportunity to get better and get our pitching staff among the best in the country. If we can, that will give us an opportunity to win every game that we play."

Following his OSU playing career, Walton was drafted by Baltimore in the 25th round of the 1986 Major League Baseball Draft and spent four seasons in the Orioles organization.

After his stint as a player, Walton spent time as an area supervisor for the Cleveland Indians before joining the coaching ranks at Oral Roberts.

In addition to his success at ORU, Walton served as the head coach of the 2008 USA Baseball National Team and led the club to the FISU Gold Medal. He also served as an assistant on the 2005 and 2011 USA Baseball teams.

Walton was a three-sport star at Rutherford (N.J.) High School, earning All-State honors in baseball, basketball and soccer. He was a sixth-round draft pick of the Texas Rangers in 1982.

Walton and his wife, Michelle, have three children -- a son, Davis, an offensive lineman on the University of Tulsa football team, a son, Donnie, who is a sophomore infielder for Oklahoma State, and a teenage daughter, Cassie.

THE ROB WALTON FILE

- **1983-86:** Played at Oklahoma State
- **1986-89:** Played in Baltimore Orioles organization
- **1996-98:** Area Supervisor for Cleveland Indians
- **1999-2003:** Oral Roberts assistant coach
- **2004-12:** Oral Roberts head coach
- **2013-:** Oklahoma State assistant coach

CAREER NOTES

- In nine seasons as head coach at Oral Roberts compiled a 367-167 (.687) record
- Led Golden Eagles to nine NCAA Tournament appearances
- ORU had five 40-plus win seasons and a 50-win campaign in 2004
- Coached 16 All-Americans, 14 conference players of the year and 12 conference pitchers of the year at ORU
- Five-time Summit League Coach of the Year
- Was named the 2004 ABCA Midwest Region Coach of the Year
- Served as Team USA head coach in 2008 and led club to FISU gold medal
- Was Team USA assistant coach in 2005 & 2011
- Four year letterwinner as pitcher at Oklahoma State from 1983-86
- Was 20-3 with a 3.74 ERA and 10 complete games in 54 appearances in Cowboy career
- Played on four College World Series teams with the Cowboys

COACHING STAFF

MARTY LEES

ASSISTANT COACH/ RECRUITING COORDINATOR SECOND SEASON AT OSU WESTERN OREGON, '94

Coaching veteran Marty Lees joined the Oklahoma State staff in June 2012, bringing his championship pedigree to the Cowboy baseball staff.

Along with helping lead the Cowboys to the NCAA Louisville Regional finals in 2013, Lees proved his worth as OSU's recruiting coordinator as the coaching staff's first incoming class was ranked No. 4 nationally by *Baseball America* and No. 5 by *Collegiate Baseball*.

Lees came to Stillwater after spending 11 years on the coaching staff at Oregon State, including the last three as the Beavers' associate head coach. He worked primarily as the defensive coach for infielders and catchers and also served the last six years as the team's recruiting coordinator.

"To have this opportunity to coach with Josh (Holliday) and Coach (Rob) Walton is a dream come true," Lees said. "I've watched Oklahoma State since I was a young kid because we had Jeff Bronkey and Randy Whisler in my neighborhood. As this process went through, it was a great opportunity to try something different, to be in a different area and to work with a program that has a chance to be very, very good and work with two people that will be out grinding and getting after it to rebuild our program. It's a great baseball school, and my family and I are honored for the opportunity."

Lees joined the Oregon State staff as a volunteer assistant in 2002 and was added as a full-time staffer in 2004. He helped coach the Beavers to three-straight College World Series berths from 2005-07, including back-to-back national championships in 2006-07.

During his time at Oregon State, Lees coached over 30 All-Pac-10/12 Conference performers and 10 All-Americans. Under his tutelage, Darwin Barney was the 2005 Pac-10 Fielder of the Year, while Chris Kunda was named the conference's defensive player of the year in 2006.

"We're extremely excited to welcome Marty Lees and his family to Oklahoma State and Stillwater," Holliday said. "He's a tremendous coach and tremendous person, he's a winner, he's a family man - he brings so many elements to our program that everyone will benefit from. He thinks enough of who we are and what we can be to leave a great situation, and he's embraced our community and wants to help us build a national champion here at Oklahoma State.

"Marty has great experience building and being a part of championship teams, and he understands and appreciates what it takes to win at the highest level. He's a tireless recruiter who has established himself as an outstanding teacher of baseball. His expertise on the defensive side of the ball will help solidify and build the championship-caliber defense we seek to have. Our players, staff and community will certainly benefit from a guy of Marty's caliber and character joining our staff."

Under Lees' direction, Oregon State has consistently ranked among the NCAA's best in fielding percentage, including twice setting a school record with a .977 mark, and the Beavers recorded a fielding percentage of .972 or higher in each of the last seven seasons.

In 2007, the Beavers posted a .977 fielding percentage to rank second in the NCAA, which marked the first of three-straight years that Oregon State ranked in the top 20 nationally. They also ranked 22nd nationally that year in double plays per game.

Lees is also established as a top recruiter as each of his classes as recruiting coordinator has ranked in the top 25 nationally. In 2008, the Beavers' signed a class ranked No. 3, and Oregon State's most recent recruiting class ranked in the top 10 and included Michael Conforto, who earned All-America honors as a freshman in 2012.

"No matter where you are, the best thing you can do is start the recruiting process at home and work from there. So the kids in the state of Oklahoma are going to be the number one priority, getting them on board with the vision we have as a staff," Lees said. "And the game is won on pitching and defense. We've been very fortunate to have some kids at Oregon State that have allowed us to do some big things defensively. Attention to detail and implementing a system are the ways that we will operate. They're going to work, and they're going to get better."

A native of Lakeview, Ore., Lees earned his bachelor's degree in physical education from Western Oregon in 1994. He and his wife, Kristy, have three sons, Brandon, Brady and Jacob.

THE MARTY LEES FILE

- **1988-90:** Played at Lane Community College
- **1991-94:** Played at Western Oregon
- **1994-98:** Oakridge High School head coach
- **1994-98:** Eugene Pepsi Challengers head coach
- **2000-03:** Harrisburg High School head coach
- **2002-2009:** Oregon State assistant coach
- **2009-2012:** Oregon State associate head coach
- **2013-:** Oklahoma State assistant coach

CAREER NOTES

- Helped OSU land a 2014 recruiting class ranked in the top five nationally
- Named one of the nation's top 10 assistant coaches (No. 6) by *Baseball America* in Jan. 2013
- Spent 11 years on the coach staff at Oregon State
- Was the Beavers associate head coach from 2010-12
- Helped coach OSU to three-straight College World Series berths from 2005-07 that included back-to-back national championships in 2006 & 2007
- Served six years as the Oregon State recruiting coordinator and each of the Beavers' signing classes during that span was ranked in the top 25 nationally
- Worked as OSU's defensive coach for infielders and catchers
- Beavers twice set a school record with a .977 fielding percentage
- OSU ranked second in the NCAA with a .977 fielding percentage in 2007
- The Beavers ranked in the top 20 nationally in fielding percentage from 2007-09

COACHING STAFF

ROLAND FANNING

VOLUNTEER ASSISTANT COACH
SECOND SEASON AT OSU
(SOUTHEASTERN, '05)

Roland Fanning joined the Oklahoma State baseball coaching staff as a volunteer assistant in August 2012.

Fanning came to Stillwater after spending five seasons as an assistant baseball coach and assistant marketing director at Southeastern Oklahoma State in Durant, Okla. On the baseball staff, he served as an assistant to legendary SE coach Mike Metheny.

During his tenure at Southeastern, Fanning coached five All-Americans, 20 all-conference performers, a conference pitcher of the year and a pair of Major League Baseball Draft picks. In 2012, the Savage Storm finished second in the Great American Conference, which came after a 2011 campaign that saw them win a Lone Star Conference championship.

Fanning played collegiately at Carl Albert State College and NOC-Enid before finishing his career as a two-year starter and team captain at Southeastern. He graduated from Southeastern with a degree in recreation in December 2005.

A native of Coalgate, Okla., Fanning is married to the former Beverly Hemphill.

KELSI JONES

DIRECTOR OF BASEBALL OPERATIONS
THIRD SEASON AT OSU
(OKLAHOMA STATE, '11)

Kelsi Jones is in her third season as the Director of Operations for Cowboy Baseball. She oversees and manages the daily operations of the baseball office, coordinates team travel, organizes and coordinates marketing and promotions for the program and supervises all activities for the OSU Diamond Dolls, a support program for the team.

Jones has been involved with the program for a number of years, serving as an administrative assistant from 2007-11.

A 2011 graduate of Oklahoma State with a degree in business management, Jones completed internships with the Oklahoma City All-Sports Association and OSU Athletics Marketing as well as spending the summer of 2011 as an intern for the Tri-City Dust Devils, the Class A affiliate of the Colorado Rockies in Pasco, Wash.

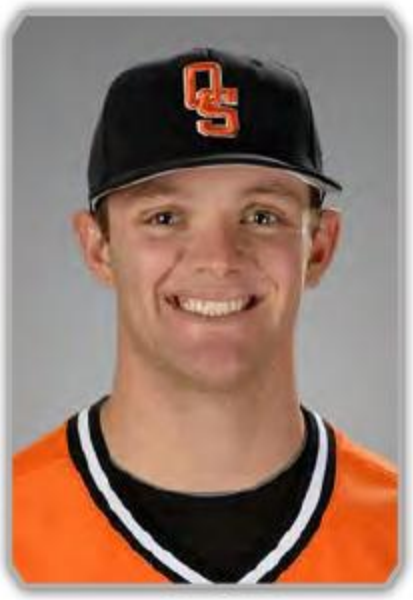

STEVE SABINS

PLAYER DEVELOPMENT COORDINATOR
THIRD SEASON AT OSU
(EMBRY-RIDDLE, '11)

Steve Sabins is in his first year as the Player Development Coordinator for OSU baseball and his third year working on staff for the Cowboy program. A native of Austin, Texas, Sabins spent the previous two seasons as the program's graduate manager.

Sabins served as the general manager for the Charles Town Cannons in their inaugural season in the Valley Baseball League in 2013. Under his direction, the Cannons became the only expansion team in league history to make the playoffs in their first year of play.

Sabins also served as a successful head coach for the VBL's Winchester Royals (2012) and the Leesburg Thunder of the Futures Wood Bat League.

As a collegiate player, Sabins began his career at Angelina Community College, then attended Daytona Beach Community College. He was then recruited to Oklahoma State where he took a medical redshirt with the Cowboys before transferring to Embry-Riddle to finish his career. He was a first-team all-conference selection at third base as a junior and senior at ERAU and was named the Sun Conference Player of the Year and an NAIA All American as a senior.

Sabins earned his Bachelor of Science degree in Business Administration from Embry-Riddle in 2011 and recently completed his Master's of Science degree in Educational Leadership-Higher Education at Oklahoma State University. He is married to the former Tabitha Tucker.

BASEBALL SUPPORT STAFF

Tracy Baldwin
Strength & Conditioning

Dr. Don Crawley
Physician

Matt Davis
Equipment Manager

Mark Ginther
Graduate Manager

Alix Gleitz
Student Manager

Alan Good
Academic Services

Dr. Val Gene Iven
Team Physician

Wade McWhorter
Media Relations

Andrea Vogt
Marketing

Eli Williams
Athletic Trainer

2013 REVIEW

2013 SEASON IN REVIEW

The first season of the Josh Holliday coaching era proved a success as the Oklahoma State alumnus returned to his hometown and led the Cowboys to 41 wins and a trip back to the postseason.

In his first game at the helm, Holliday saw what would become a season-long trend for his ballclub as they scored two runs in the ninth inning at No. 21 New Mexico to earn a come-from-behind win and give Holliday his first-career victory as a head coach.

Over their next 20 games, the Cowboys won 17 times and took an 18-3 record into Big 12 Conference play.

After splitting their league opening series with Baylor (the deciding game was canceled due to weather), the Cowboys earned a pair of wins against Texas to claim that series.

OSU would lose its next two series, but the resilient squad regrouped and won their final four Big 12 series to finish second in the final conference standings. Along the way, they won two-of-three games against both league champion Kansas State and Bedlam-rival and 13th-ranked Oklahoma.

That success earned the Cowboys their first NCAA Regional appearance in four years. And OSU would advance to the finals of the Louisville Regional before losing to the top-seeded hosts. As the Regionals' third seed, Holliday's club knocked off Bowling Green State (marking Holliday's first NCAA tourney win) and then eliminated No. 2-seed Miami (Fla.).

OSU compiled an impressive list of superlatives in 2013, including:

• Oklahoma State finished 41-19 and advanced to the finals of the NCAA Louisville Regional.

• OSU's NCAA Regional finals appearance was its first since 2009.

• OSU's NCAA Regional berth was the 39th in the program's history, which ranks fourth all time.

• The 41 wins marked OSU's highest total since 2008.

• OSU finished in second place in the Big 12 Conference standings, its highest finish since 2008. The Cowboys were picked by the league coaches in the preseason to finish fifth.

• OSU was ranked as high as No. 19 in the final national polls. The Cowboys finished 19th in the NCBWA poll and 21st in the *USA Today* poll, while they were ranked 22nd by *Collegiate Baseball* and 24th by *Baseball America*.

• The Cowboys were ranked in at least one national poll for the final 13 weeks of the regular season. They peaked at No. 12 in the May 20th NCBWA poll, which marked their highest ranking since 2009.

• OSU was 4-3 against ranked teams, including winning three-game series against No. 21 New Mexico and No. 13 Oklahoma.

• The Cowboys won five of their eight Big 12 series, including four in a row to end the season.

• OSU had 18 come-from-behind wins.

• In a win over No. 21 New Mexico, OSU overcame an eight-run deficit to win in extra innings. That marked the largest deficit the Cowboys had overcome to win a game since 1997.

• OSU had 11 players garner All-Big 12 accolades in 2013, the program's highest total since 2008. Relief pitcher Vince Wheeland and outfielder Zach Fish were named to the first team, marking the first time the Cowboys had multiple first teamers since 2008, while catcher Victor Romero, infielder Tanner Krietemeier, pitcher Jason Hursh and utility player Randy McCurry earned second-team honors. Selected as honorable mention performers were pitchers Tyler Nurdin and Mark Robinette, outfielder Saulyer Saxon, utility player Brendan McCurry and infielder Donnie Walton.

Jason Hursh

• Donnie Walton was named to the Big 12 All-Freshman Team.

• Several Cowboys were in the mix for national awards, including:

* Victor Romero was one of 15 semifinalists for the Johnny Bench Award, given to college's top catcher.

* Jason Hursh was among 60 players on the Golden Spikes Award Midseason Watch List.

* Randy McCurry was one of 25 players on the John Olerud Two-Way Player of the Year Award Watch List.

* Vince Wheeland earned one of 41 spots on the College Baseball Hall of Fame's 2013 Pitcher of the Year Award Watch List.

• OSU had a player honored with a Big 12 weekly award seven times, including one in each of the final five weeks of the season.

* Tanner Krietemeier, Big 12 Newcomer of the Week, Feb. 18
* Zach Fish, Big 12 Player of the Week, March 19
* Robbie Rea, Big 12 Player of the Week, April 22
* Tyler Nurdin, Big 12 Newcomer of the Week, April 29
* Mark Robinette, Big 12 Pitcher of the Week, May 6
* Gage Green, Big 12 Player of the Week, May 13
* Tyler Nurdin, Big 12 Pitcher of the Week, May 20

• The Cowboys finished with a 3.04 team ERA, the lowest by an OSU pitching staff since 1973.

• OSU led the Big 12 with 121 doubles and 245 walks.

• OSU finished second in the Big 12 in batting average (.283),

2013 SEASON IN REVIEW

on-base percentage (.375), slugging percentage (.401) and home runs (31).

• Freshman Donnie Walton set an OSU record for sacrifice hits with 18, besting a record that had stood since 1993. The 18 sac bunts ranked 13th in the NCAA in 2013, and Walton's 0.33 sac bunts per game were 10th nationally.

• Randy McCurry led the Big 12 with 21 doubles.

• OSU's 80 stolen bases marked the program's second-highest total of the last 10 years.

• OSU ranked seventh in the NCAA in strikeout-to-walk ratio (3.02), and the Cowboys were 11th in walks allowed per nine innings (2.47).

• The Cowboy pitching staff allowed just 148 walks, second fewest in the Big 12.

• OSU ranked second in the Big 12 with six complete games.

• Two Cowboy pitchers finished in the top 10 in the Big 12 in ERA – Tyler Nurdin was fifth at 1.89, while Vince Wheeland was sixth at 1.97.

• Junior Vince Wheeland finished fifth in the Big 12 with eight wins.

• Sophomore Jason Hursh's 86 strikeouts tied for the second most in the Big 12.

Randy McCurry

Gage Green

• Junior Brendan McCurry tied for fifth in the Big 12 with eight saves.

• Both Vince Wheeland and Mark Robinette ranked in the top 10 in the Big 12 in opponent batting average. Opponents hit .219 against Wheeland and .228 against Robinette.

• Junior Tanner Krietemeier ranked in the top 10 in the Big 12 in hits (72), walks (33) and RBIs (45).

• Sophomore Zach Fish finished in the top 10 in the Big 12 in home runs (7), doubles (17), RBIs (41) and total bases (107).

• Junior Vince Wheeland pitched in 30 games, which tied for the second-most appearances in a single season in OSU history.

• Jason Hursh became the 18th first-round draft pick in OSU history. Hursh was the 31st-overall pick by the Atlanta Braves, and his selection marked the second-straight year the Cowboys had a player drafted in MLB's opening round. It was also the third time in OSU history the program had MLB first-round draft picks in consecutive years.

• Along with Hursh, shortstop Randy McCurry was an MLB Draft pick, going in the 23rd round to the Arizona Diamondbacks.

• OSU had eight players named Academic All-Big 12, with seven of those earning first-team accolades. The eight Academic All-Big 12 honorees marked the highest total for the program since 2009, and the seven first teamers were its most since 2007. Named to the first team for OSU were seniors Victor Romero and Trey Whaley, juniors Aaron Cornell and Mark Robinette and sophomores Gage Green, Jason Hursh and Jon Perrin. Senior Robbie Rea was named to the second team.

2013 OVERALL STATISTICS

(All games Sorted by Batting avg)

Record: 41-19 Home: 24-7 Away: 9-7 Neutral: 8-5 Conference: 13-10

Player	avg	gp-gs	ab	r	h	2b	3b	hr	rbi	tb	slg%	bb	hp	so	gdp	ob%	sf	sh	sb-att	po	a	e	fld%
16 Krietemeier, Tanner	.314	60-59	229	42	72	14	2	4	45	102	.445	33	9	42	2	.415	4	7	7-8	564	26	6	.990
24 McCurry, Randy	.314	57-56	223	32	70	21	0	3	41	100	.448	17	4	37	8	.368	3	4	5-7	90	139	15	.939
3 Saxon, Saulyer	.301	53-43	166	30	50	8	1	0	18	60	.361	17	10	36	2	.399	0	11	6-8	54	2	1	.982
31 Romero, Victor	.300	54-52	170	26	51	12	0	4	29	75	.441	32	10	30	3	.437	1	1	4-7	345	48	3	.992
5 Walton, Donnie	.287	55-54	188	27	54	8	1	1	27	67	.356	25	2	30	4	.372	3	18	7-10	75	172	6	.976
17 Green, Gage	.287	56-52	178	33	51	9	3	2	21	72	.404	23	11	39	0	.399	1	7	13-17	177	7	5	.974
26 Fish, Zach	.283	59-59	237	35	67	17	1	7	41	107	.451	19	2	55	4	.337	3	1	10-12	116	4	3	.976
11 Rea, Robbie	.259	60-60	212	34	55	12	2	5	26	86	.406	22	9	30	9	.348	4	7	3-5	22	111	7	.950
---																							
40 McConaughy, Craig	.364	24-6	22	4	8	1	0	0	4	9	.409	3	1	7	0	.462	0	1	0-2	16	29	4	.918
19 Cornell, Aaron	.280	43-33	132	29	37	7	0	2	17	50	.379	14	3	27	3	.355	3	9	12-12	45	1	1	.979
33 Stover, Rick	.275	26-3	40	4	11	4	0	1	6	18	.450	1	1	9	1	.310	0	1	0-0	27	2	1	.967
28 Hassel, Corey	.263	33-3	19	6	5	0	0	0	3	5	.263	6	0	5	0	.407	2	1	1-1	10	0	1	.909
6 Whaley, Trey	.238	33-16	63	13	15	5	0	1	7	23	.365	13	2	15	4	.380	1	0	1-2	2	0	0	1.000
2 Higgins, Jarrett	.183	43-17	93	18	17	3	2	0	12	24	.258	15	4	25	2	.319	1	6	10-10	27	3	4	.882
4 McCurry, Brendan	.167	13-10	36	4	6	0	0	1	3	9	.250	5	0	2	1	.262	1	0	1-1	17	42	3	.952
41 Bass, Brandon	.000	10-0	4	2	0	0	0	0	0	0	.000	0	0	3	0	.000	0	0	0-0	3	3	0	1.000
27 Nurdin, Tyler	.000	7-7	0	0	0	0	0	0	0	0	.000	0	0	0	0	.000	0	0	0-0	0	14	3	.824
13 Robinette, Mark	.000	2-2	0	0	0	0	0	0	0	0	.000	0	0	0	0	.000	0	0	0-0	5	13	2	.900
8 Hursh, Jason	.000	8-8	0	0	0	0	0	0	0	0	.000	0	0	0	0	.000	0	0	0-0	7	15	5	.815
Totals	.283	60	2012	339	569	121	12	31	300	807	.401	245	68	392	43	.375	27	74	80-102	1616	680	73	.969
Opponents	.250	60	2030	220	508	60	9	14	195	628	.309	148	36	447	39	.310	15	48	42-62	1571	642	80	.965

LOB - Team (517), Opp (441). DPs turned - Team (45), Opp (56). CI - Team (0), Opp (1). IBB - Team (10), Krietemeier 4, Fish 2, Romero 1, Walton 1, McCurry, R. 1, Green 1, Opp (11). Picked off - Krietemeier 1, Saxon 1, Whaley 1, Romero 1.

(All games Sorted by Earned run avg)

Player	era	w-l	app	gs	cg	sho	sv	ip	h	r	er	bb	so	2b	3b	hr	b/avg	wp	hp	bk	sfa	sha
27 Nurdin, Tyler	1.89	5-3	14	14	2	2/1	0	85.2	74	22	18	24	69	3	1	3	.236	3	2	0	1	12
35 Wheeland, Vince	1.97	8-2	30	1	0	0/0	2	73.0	58	20	16	13	64	3	1	0	.219	0	5	0	3	7
8 Hursh, Jason	2.79	6-5	16	16	3	1/1	0	106.1	105	45	33	28	86	12	0	4	.263	5	3	0	3	10
13 Robinette, Mark	3.58	6-1	17	13	1	1/1	0	70.1	60	33	28	22	54	10	2	3	.228	4	3	1	2	7
---																						
38 Gehrs, Kyle	1.26	0-0	16	0	0	0/1	0	14.1	15	3	2	6	14	1	0	0	.283	1	2	0	0	1
39 Hackerott, Alex	1.64	1-0	16	0	0	0/1	0	22.0	13	4	4	6	24	2	0	1	.173	0	0	0	1	2
32 Barnett, Reid	2.16	0-0	7	0	0	0/1	0	8.1	6	2	2	3	6	0	1	0	.194	0	1	1	0	1
4 McCurry, Brendan	2.72	6-3	29	0	0	0/1	8	46.1	40	18	14	11	35	8	1	0	.227	2	4	0	1	4
46 Perrin, Jon	3.23	4-0	23	5	0	0/1	0	47.1	51	20	17	11	41	7	1	1	.282	1	6	0	4	1
24 McCurry, Randy	3.63	2-1	10	1	0	0/0	1	17.1	14	7	7	7	14	3	0	0	.226	2	1	0	0	0
37 Bevacqua, Kenton	6.45	2-3	13	9	0	0/0	0	37.2	53	29	27	4	32	8	1	1	.323	2	6	1	0	3
12 Bagnell, Kyle	9.82	0-0	4	0	0	0/0	0	3.2	6	4	4	4	1	1	0	1	.400	1	2	0	0	0
14 Wilson, Phillip	9.95	1-1	5	1	0	0/0	0	6.1	12	10	7	7	7	2	1	0	.387	0	1	0	0	0
30 Dolsky, Nick	99.00	0-0	1	0	0	0/0	0	0.0	1	3	3	2	0	0	0	0	1.000	1	0	0	0	0
Totals	3.04	41-19	60	60	6	7/3	11	538.2	508	220	182	148	447	60	9	14	.250	22	36	3	15	48
Opponents	4.74	19-41	60	60	1	2/2	8	523.2	569	339	276	245	392	121	12	31	.283	50	68	10	27	74

PB - Team (7), Romero 5, Stover 1, Green 1, Opp (17). Pickoffs - Team (8), Perrin 4, Bagnell 1, Wheeland 1, McCurry, B. 1, Romero 1, Opp (4). SBA/ATT - Romero (28-42), Perrin (12-14), Robinette (7-10), Bevacqua (6-9), Green (7-9), Hursh (4-8), Nurdin (4-8), Stover (7-8), Wheeland (3-5), McCurry, R. (3-4), Hackerott (2-2), Wilson (0-1), Gehrs (1-1).

2013 BIG 12 CONFERENCE STATISTICS

(Conference games only Sorted by Batting avg)

Record: 13-10 Home: 7-4 Away: 4-5 Neutral: 2-1 Conference: 13-10

Player	avg	gp-gs	ab	r	h	2b	3b	hr	rbi	tb	slg%	bb	hp	so	gdp	ob%	sf	sh	sb-att	po	a	e	fld%
24 McCurry, Randy	.333	22-22	84	11	28	9	0	1	12	40	.476	8	1	13	1	.398	0	3	1-3	30	65	6	.941
17 Green, Gage	.314	22-19	70	10	22	6	1	1	8	33	.471	4	6	11	0	.400	0	2	2-4	78	0	3	.963
3 Saxon, Saulyer	.303	23-21	76	15	23	3	1	0	7	28	.368	6	8	15	1	.411	0	7	2-3	27	1	1	.966
5 Walton, Donnie	.280	23-23	82	10	23	4	0	1	11	30	.366	9	0	12	2	.348	1	9	1-2	24	78	3	.971
11 Rea, Robbie	.273	23-23	77	16	21	4	1	4	15	39	.506	9	5	12	4	.368	4	2	0-0	9	32	3	.932
31 Romero, Victor	.262	19-18	61	8	16	5	0	0	2	21	.344	10	5	12	2	.408	0	1	1-1	119	19	2	.986
16 Krietemeier, Tanner	.247	23-23	89	10	22	6	0	1	16	31	.348	16	1	22	0	.364	1	2	3-3	218	6	2	.991
26 Fish, Zach	.233	23-23	90	11	21	5	0	3	12	35	.389	7	1	21	2	.290	2	0	2-3	48	2	2	.962
---																							
40 McConaughy, Craig	.667	4-1	3	1	2	0	0	0	2	2	.667	0	0	0	0	.667	0	0	0-0	3	2	1	.833
28 Hassel, Corey	.333	15-2	6	3	2	0	0	0	2	2	.333	4	0	1	0	.545	1	1	1-1	7	0	0	1.000
19 Cornell, Aaron	.256	15-10	43	7	11	1	0	1	5	15	.349	4	1	10	1	.320	2	2	2-2	10	0	0	1.000
33 Stover, Rick	.240	12-3	25	2	6	1	0	0	3	7	.280	0	0	7	1	.240	0	0	0-0	16	1	1	.944
6 Whaley, Trey	.219	14-8	32	5	7	2	0	0	0	9	.281	4	0	7	3	.306	0	0	1-2	1	0	0	1.000
2 Higgins, Jarrett	.136	15-3	22	5	3	1	0	0	3	4	.182	3	0	4	2	.240	0	2	3-3	15	1	2	.889
41 Bass, Brandon	.000	3-0	1	1	0	0	0	0	0	0	.000	0	0	1	0	.000	0	0	0-0	2	0	0	1.000
27 Nurdin, Tyler	.000	5-5	0	0	0	0	0	0	0	0	.000	0	0	0	0	.000	0	0	0-0	0	8	2	.800
8 Hursh, Jason	.000	3-3	0	0	0	0	0	0	0	0	.000	0	0	0	0	.000	0	0	0-0	3	9	2	.857
Totals	.272	23	761	115	207	47	3	12	98	296	.389	84	28	148	19	.361	11	31	19-27	613	242	32	.964
Opponents	.252	23	777	80	196	21	1	7	69	240	.309	55	11	158	12	.309	6	20	13-20	609	263	33	.964

LOB - Team (191), Opp (176). DPs turned - Team (14), Opp (25). IBB - Team (3), Walton 1, Fish 1, Krietemeier 1, Opp (5).
Picked off - Krietemeier 1, Whaley 1, Romero 1, Saxon 1.

(Conference games only Sorted by Earned run avg)

Player	era	w-l	app	gs	cg	sho	sv	ip	h	r	er	bb	so	2b	3b	hr	b/avg	wp	hp	bk	sfa	sha
35 Wheeland, Vince	0.68	2-1	11	0	0	0/0	1	26.2	21	4	2	6	24	1	0	0	.210	0	3	0	0	1
27 Nurdin, Tyler	2.22	3-2	7	7	1	1/0	0	44.2	39	12	11	14	31	0	0	2	.239	1	0	0	1	7
8 Hursh, Jason	3.69	4-4	8	8	1	0/1	0	53.2	63	30	22	17	45	7	0	3	.299	4	2	0	1	6
13 Robinette, Mark	3.89	3-1	9	8	1	1/0	0	39.1	38	20	17	8	29	8	1	1	.248	1	1	1	1	4
---																						
32 Barnett, Reid	0.00	0-0	2	0	0	0/0	0	4.1	2	0	0	1	1	0	0	0	.143	0	1	0	0	1
39 Hackerott, Alex	0.00	0-0	5	0	0	0/0	0	4.0	2	0	0	1	6	0	0	0	.154	0	0	0	1	0
38 Gehrs, Kyle	0.00	0-0	4	0	0	0/0	0	3.1	1	1	0	0	2	0	0	0	.091	0	0	0	0	0
37 Bevacqua, Kenton	0.00	0-0	1	0	0	0/0	0	3.1	4	0	0	0	2	1	0	0	.286	0	2	0	0	0
24 McCurry, Randy	0.00	0-0	1	0	0	0/0	0	1.0	2	0	0	0	0	0	0	0	.400	0	0	0	0	0
46 Perrin, Jon	1.00	1-0	6	0	0	0/0	0	9.0	6	1	1	1	8	0	0	1	.200	0	0	0	1	0
4 McCurry, Brendan	4.20	0-2	12	0	0	0/1	4	15.0	17	9	7	5	10	4	0	0	.274	0	2	0	1	1
30 Dolsky, Nick	99.00	0-0	1	0	0	0/0	0	0.0	1	3	3	2	0	0	0	0	1.000	1	0	0	0	0
Totals	2.77	13-10	23	23	3	3/1	5	204.1	196	80	63	55	158	21	1	7	.252	7	11	1	6	20
Opponents	3.81	10-13	23	23	1	1/1	6	203.0	207	115	86	84	148	47	3	12	.272	15	28	3	11	31

PB - Team (2), Romero 2, Opp (6). Pickoffs - Team (2), Perrin 1, Wheeland 1, Opp (4). SBA/ATT - Romero (6-12), Robinette (6-7), Stover (6-7), Nurdin (1-4), Hursh (2-3), Wheeland (2-3), Perrin (2-3), Green (1-1).

2013 SUMMARY

CAREER STATISTICS FOR KEY PLAYERS LOST IN 2013

JASON HURSH, RHP

Year	ERA	W-L	APP	GS	CG	SV	IP	H	R	ER	BB	SO
2011	2.73	1-1	10	4	0	0	29.2	35	10	9	12	10
2013	2.79	6-5	16	16	3	0	106.1	105	45	33	28	86
Total	**2.78**	**7-6**	**26**	**20**	**3**	**0**	**136.0**	**140**	**55**	**42**	**40**	**96**

RANDY MCCURRY, RHP/SS

Year	ERA	W-L	APP	GS	CG	SV	IP	H	R	ER	BB	SO
2009	2.16	4-1	28	0	0	10	41.2	39	12	10	15	54
2010	0.00	0-0	1	0	0	0	0.0	0	0	0	0	0
2011	2.91	2-4	18	4	0	1	43.1	40	18	14	16	36
2012	3.34	4-3	15	12	0	0	67.1	56	30	25	35	66
2013	3.63	2-1	10	1	0	1	17.1	14	7	7	7	14
Total	**2.97**	**12-9**	**72**	**17**	**0**	**12**	**169.2**	**149**	**67**	**56**	**73**	**170**

Year	AVG	GP	AB	R	H	2B	3B	HR	RBI	BB	SO	SB
2009	.355	12	31	5	11	1	0	3	10	0	6	0
2011	.179	13	39	5	7	0	0	0	5	0	5	0
2012	.268	20	71	13	19	4	0	1	8	5	13	0
2013	.314	57	223	32	70	21	0	3	41	17	37	5
Total	**.294**	**102**	**364**	**55**	**107**	**26**	**0**	**7**	**64**	**22**	**61**	**5**

ROBBIE REA, 3B

Year	AVG	GP	AB	R	H	2B	3B	HR	RBI	BB	SO	SB
2012	.324	57	222	33	72	18	0	5	38	15	25	1
2013	.259	60	212	34	55	12	2	5	26	22	30	3
Total	**.293**	**117**	**434**	**67**	**127**	**30**	**2**	**10**	**64**	**37**	**55**	**4**

VICTOR ROMERO, C

Year	AVG	GP	AB	R	H	2B	3B	HR	RBI	BB	SO	SB
2012	.224	24	58	6	13	2	0	1	3	3	10	0
2013	.300	54	170	26	51	12	0	4	29	32	30	4
Total	**.281**	**78**	**228**	**32**	**64**	**14**	**0**	**5**	**32**	**35**	**40**	**4**

2013 STATISTICS SUMMARY

INNING-BY-INNING SUMMARY

	1	2	3	4	5	6	7	8	9	EX	Total
Oklahoma State	47	32	39	37	42	37	32	47	20	6	339
Opponents	23	27	20	27	26	29	21	22	22	3	220

WIN-LOSS SUMMARY

	W	L	PCT.
Overall	41	19	.683
Conference	13	10	.565
Non-Conference	28	9	.757
Home	24	7	.774
Away	9	7	.563
Neutral	8	5	.615
vs. Ranked Teams	4	3	.571
Day	24	12	.667
Night	17	7	.708
vs Left starter	13	6	.684
vs Right starter	28	13	.683
1-Run games	10	7	.588
2-Run games	6	4	.600
5+Run games	17	4	.810
Extra Innings	5	2	.714
Shutouts	7	2	.778

GENERAL SUMMARY

Longest winning streak:	8 games
Longest losing streak:	5 games
Home attendance:	25,096 (28 dates avg = 896)
Away attendance:	93,481 (28 dates avg = 3,338)
Total attendance:	118,577 (56 dates avg =2,117)

The Cowboys were 24-7 at Allie P. Reynolds Stadium during the 2013 season. OSU has won over 80 percent of its games at Reynolds Stadium during its 33-year history.

2013 SUPERLATIVES

Multiple Hit Games	2	3	4	5+	Total
16 Krietemeier, Tanner	14	6	-	-	20
24 McCurry, Randy	15	5	-	-	20
26 Fish, Zach	11	8	-	-	19
3 Saxon, Saulyer	15	-	1	-	16
17 Green, Gage	14	2	-	-	16
5 Walton, Donnie	10	4	-	-	14
31 Romero, Victor	8	4	-	-	12
11 Rea, Robbie	8	4	-	-	12
19 Cornell, Aaron	9	1	-	-	10
6 Whaley, Trey	3	1	-	-	4
40 McConaughy, Craig	2	1	-	-	3
2 Higgins, Jarrett	3	-	-	-	3
33 Stover, Rick	3	-	-	-	3
TEAM	115	36	1	0	152

Multiple RBI Games	2	3	4	5+	Total
26 Fish, Zach	7	2	2	-	11
16 Krietemeier, Tanner	7	2	1	-	10
24 McCurry, Randy	7	2	-	-	9
11 Rea, Robbie	4	3	-	-	7
17 Green, Gage	4	1	1	-	6
31 Romero, Victor	4	2	-	-	6
5 Walton, Donnie	5	1	-	-	6
19 Cornell, Aaron	5	-	-	-	5
3 Saxon, Saulyer	3	-	-	-	3
2 Higgins, Jarrett	3	-	-	-	3
4 McCurry, Brendan	1	-	-	-	1
6 Whaley, Trey	-	1	-	-	1
33 Stover, Rick	1	-	-	-	1
40 McConaughy, Craig	1	-	-	-	1
TEAM	52	14	4	0	70

Hitting Streaks	Longest	Current
16 Krietemeier, Tanner	18	-
26 Fish, Zach	13	2
31 Romero, Victor	8	3
17 Green, Gage	8	3
5 Walton, Donnie	7	7
24 McCurry, Randy	6	6
11 Rea, Robbie	5	-
3 Saxon, Saulyer	5	-
19 Cornell, Aaron	5	-
40 McConaughy, Craig	4	-
6 Whaley, Trey	3	-
4 McCurry, Brendan	3	-
2 Higgins, Jarrett	3	-
33 Stover, Rick	3	1
28 Hassel, Corey	2	2

Reached Base Streaks	Longest	Current
16 Krietemeier, Tanner	24	9
31 Romero, Victor	20	20
19 Cornell, Aaron	15	3
26 Fish, Zach	15	2
24 McCurry, Randy	13	6
17 Green, Gage	13	3
3 Saxon, Saulyer	11	1
5 Walton, Donnie	11	7
11 Rea, Robbie	11	-
2 Higgins, Jarrett	7	-
6 Whaley, Trey	5	1
40 McConaughy, Craig	5	5
4 McCurry, Brendan	4	4
33 Stover, Rick	3	1
28 Hassel, Corey	2	2

TEAM GAME HIGHS

Batting

At bats:	59	-	at New Mexico (Feb 16, 2013)
Runs scored:	16	-	vs Iona (Mar 16, 2013)
Hits:	19	-	at New Mexico (Feb 16, 2013)
RBIs:	14	-	at New Mexico (Feb 16, 2013)
Doubles:	6	-	vs UC Davis (Mar 02, 2013)
	6	-	vs Iona (Mar 15, 2013)
Triples:	2	-	vs Miami (Fla.) (Jun 02, 2013 at Louisville, Ky.)
Home runs:	3	-	at New Mexico (Feb 16, 2013)
Total bases:	31	-	at New Mexico (Feb 16, 2013)
Walks:	10	-	vs Missouri State (Mar 05, 2013)
	10	-	vs Southeastern Ok. St. (Mar 20, 2013)
Strikeouts:	15	-	at New Mexico (Feb 16, 2013)
Sac hits:	4	-	at Kansas (Apr 06, 2013)
	4	-	vs Oral Roberts (Apr 09, 2013 at Tulsa, Okla.)
Sac flies:	3	-	vs Iona (Mar 17, 2013)
	3	-	at Kansas (Apr 06, 2013)
Stolen bases:	8	-	vs Southeastern Ok. St. (Mar 20, 2013)
Hit by pitch:	4	-	vs Wichita State (Apr 23, 2013)
Caught stealing:	2	-	at TCU (Apr 13, 2013)
	2	-	vs Rutgers (Apr 26, 2013 at Omaha, Neb.)
Runners LOB:	15	-	vs Missouri State (Mar 05, 2013)
	15	-	vs Baylor (Mar 23, 2013)
	15	-	at TCU (Apr 14, 2013)
Hit into DP:	3	-	(4 times)

Fielding

Putouts:	39	-	at New Mexico (Feb 16, 2013)
Assists:	21	-	at New Mexico (Feb 17, 2013)
Errors:	4	-	vs Texas (Mar 30, 2013)
	4	-	at Kansas (Apr 07, 2013)
	4	-	at Texas Tech (May 03, 2013)
Passed balls:	2	-	vs Central Arkansas (Mar 26, 2013)
	2	-	vs Kansas State (Apr 20, 2013)
DPs turned:	3	-	(4 times)

Pitching

Innings pitched:	13.0	-	at New Mexico (Feb 16, 2013)
Runs allowed:	14	-	at New Mexico (Feb 16, 2013)
Earned runs:	14	-	at New Mexico (Feb 16, 2013)
Walks allowed:	7	-	at New Mexico (Feb 16, 2013)
	7	-	vs Baylor (Mar 23, 2013)
Strikeouts:	15	-	vs Central Arkansas (Mar 26, 2013)
Hits allowed:	19	-	vs Central Arkansas (Mar 26, 2013)
Doubles allowed:	4	-	vs Kansas State (Apr 20, 2013)
Triples allowed:	1	-	(9 times)
Homers allowed:	2	-	vs West Virginia (May 25, 2013 at Oklahoma City, Okla.)
Wild pitches:	2	-	at New Mexico (Feb 16, 2013)
	2	-	vs Loyola Marymount (Mar 09, 2013)
Hit batters:	5	-	vs UC Davis (Mar 02, 2013)

INDIVIDUAL GAME HIGHS

Batting

At bats:	8	-	McCurry, Randy at New Mexico (Feb 16, 2013)
	8	-	Green, Gage at New Mexico (Feb 16, 2013)
Runs scored:	3	-	(10 times)
Hits:	4	-	Saxon, Saulyer at Wichita State (May 14, 2013)
RBIs:	4	-	(4 times)
Doubles:	2	-	(9 times)
Triples:	1	-	(12 times)
Home runs:	2	-	Rea, Robbie vs Kansas State (Apr 19, 2013)
Total bases:	8	-	Fish, Zach vs Iona (Mar 17, 2013)
	8	-	Rea, Robbie vs Kansas State (Apr 19, 2013)
Walks:	4	-	Walton, Donnie vs Kansas (May 24, 2013 at Oklahoma City, Okla.)
Strikeouts:	4	-	Green, Gage at New Mexico (Feb 16, 2013)
Sac hits:	2	-	Saxon, Saulyer at Texas Tech (May 05, 2013)
Sac flies:	1	-	(27 times)
Stolen bases:	3	-	Green, Gage vs Southeastern Ok. St. (Mar 20, 2013)
Hit by pitch:	2	-	(4 times)
Caught stealing:	1	-	(22 times)
Runners LOB:	5	-	(7 times)

Fielding

Putouts:	16	-	Krietemeier, Tanner at New Mexico (Feb 16, 2013)
Assists:	9	-	McConaughy, Craig vs Wichita State (Apr 23, 2013)
Errors:	2	-	McCurry, Randy vs NJIT (Feb 24, 2013)
Passed balls:	2	-	Romero, Victor vs Kansas State (Apr 20, 2013)

Pitching

Innings pitched:	9.0	-	(5 times)
Runs allowed:	8	-	Hursh, Jason vs Texas (Mar 28, 2013)
Earned runs:	7	-	Bevacqua, Kenton at New Mexico (Feb 16, 2013)
Walks allowed:	4	-	(5 times)
Strikeouts:	10	-	Hursh, Jason vs Iona (Mar 15, 2013)
Hits allowed:	13	-	Hursh, Jason vs Texas (Mar 28, 2013)
Doubles allowed:	3	-	Robinette, Mark vs Kansas State (Apr 20, 2013)
	3	-	Robinette, Mark vs Oklahoma (May 12, 2013 at Oklahoma City, Okla.)
Triples allowed:	1	-	(9 times)
Homers allowed:	2	-	Robinette, Mark vs West Virginia (May 25, 2013 at Oklahoma City, Okla.)
Wild pitches:	2	-	McCurry, Randy at New Mexico (Feb 16, 2013)
	2	-	Bevacqua, Kenton vs Loyola Marymount (Mar 09, 2013)
Hit batters:	3	-	Perrin, Jon vs UC Davis (Mar 02, 2013)

2013 RESULTS

2013 Oklahoma State Baseball
Game Results for Oklahoma State (as of Jan 08, 2014)
(All games)

Date	Opponent		Score	Inns	Overall	Conference	Pitcher of record	Attend	Time
Feb 15, 2013	at #21 New Mexico	w	4-2	9	1-0-0	0-0-0	McCurry, B. (W 1-0)	1385	3:08
Feb 16, 2013	at #21 New Mexico	w	15-14	(13)	2-0-0	0-0-0	McCurry, R. (W 1-0)	1012	5:13
Feb 17, 2013	at #21 New Mexico	L	1-9	9	2-1-0	0-0-0	Wilson (L 0-1)	1025	2:39
Feb 19, 2013	ALCORN STATE-1	w	11-3	9	3-1-0	0-0-0	Perrin (W 1-0)	-	2:36
Feb 19, 2013	ALCORN STATE-2	w	8-1	9	4-1-0	0-0-0	Bevacqua (W 1-0)	624	2:37
Feb 23, 2013	NJIT-1	w	11-1	7	5-1-0	0-0-0	Hursh (W 1-0)	-	1:51
Feb 23, 2013	NJIT-2	w	6-3	9	6-1-0	0-0-0	Wheeland (W 1-0)	519	2:27
Feb 24, 2013	NJIT	w	5-2	9	7-1-0	0-0-0	Perrin (W 2-0)	682	3:00
Mar 01, 2013	UC DAVIS	w	4-2	9	8-1-0	0-0-0	Wheeland (W 2-0)	234	2:08
Mar 02, 2013	UC DAVIS	w	10-4	9	9-1-0	0-0-0	Wilson (W 1-1)	576	2:48
Mar 03, 2013	UC DAVIS	L	3-4	9	9-2-0	0-0-0	McCurry, R. (L 1-1)	772	2:35
Mar 05, 2013	MISSOURI STATE	w	5-4	(10)	10-2-0	0-0-0	McCurry, R. (W 2-1)	284	3:24
Mar 08, 2013	LOYOLA MARYMOUNT	w	2-1	(10)	11-2-0	0-0-0	McCurry, B. (W 2-0)	703	2:45
Mar 09, 2013	LOYOLA MARYMOUNT	L	2-5	9	11-3-0	0-0-0	Bevacqua (L 1-1)	402	3:56
Mar 10, 2013	LOYOLA MARYMOUNT	w	4-3	9	12-3-0	0-0-0	McCurry, B. (W 3-0)	144	3:11
Mar 12, 2013	PACIFIC	w	11-3	9	13-3-0	0-0-0	Wheeland (W 3-0)	412	2:50
Mar 15, 2013	IONA	w	9-0	9	14-3-0	0-0-0	Hursh (W 2-0)	737	2:06
Mar 16, 2013	IONA-1	w	16-0	7	15-3-0	0-0-0	Robinette (W 1-0)	-	2:07
Mar 16, 2013	IONA-2	w	6-1	9	16-3-0	0-0-0	Wheeland (W 4-0)	518	2:45
Mar 17, 2013	IONA	w	12-0	7	17-3-0	0-0-0	Hackerott (W 1-0)	108	2:13
Mar 20, 2013	SOUTHEASTERN OK. ST.	w	5-3	9	18-3-0	0-0-0	Wheeland (W 5-0)	721	2:58
* Mar 22, 2013	BAYLOR	w	5-0	9	19-3-0	1-0-0	Hursh (W 3-0)	303	2:18
* Mar 23, 2013	BAYLOR	L	3-5	(12)	19-4-0	1-1-0	McCurry, B. (L 3-1)	89	4:15
Mar 26, 2013	CENTRAL ARKANSAS	L	3-11	9	19-5-0	1-1-0	Bevacqua (L 1-2)	212	3:10
* Mar 28, 2013	TEXAS	L	5-8	9	19-6-0	1-2-0	Hursh (L 3-1)	1112	2:43
* Mar 30, 2013	TEXAS	w	8-3	9	20-6-0	2-2-0	Wheeland (W 6-0)	1921	3:09
* Mar 30, 2013	TEXAS	w	5-4	9	21-6-0	3-2-0	Perrin (W 3-0)	1877	2:37
* Apr 05, 2013	at Kansas	L	5-7	9	21-7-0	3-3-0	Hursh (L 3-2)	1279	2:42
* Apr 06, 2013	at Kansas	w	14-3	9	22-7-0	4-3-0	Robinette (W 2-0)	1428	2:51
* Apr 07, 2013	at Kansas	L	2-3	9	22-8-0	4-4-0	Nurdin (L 0-1)	1153	2:19
Apr 09, 2013	vs Oral Roberts	w	4-2	9	23-8-0	4-4-0	Perrin (W 4-0)	2069	2:51
* Apr 12, 2013	at TCU	L	0-2	9	23-9-0	4-5-0	Hursh (L 3-3)	3665	2:26
* Apr 13, 2013	at TCU	w	4-1	9	24-9-0	5-5-0	Robinette (W 3-0)	3945	3:04
* Apr 14, 2013	at TCU	L	2-3	9	24-10-0	5-6-0	McCurry, B. (L 3-2)	3848	3:18
Apr 16, 2013	at Missouri State	w	6-4	9	25-10-0	5-6-0	Wheeland (W 7-0)	787	3:19
* Apr 19, 2013	KANSAS STATE	w	9-2	9	26-10-0	6-6-0	Hursh (W 4-3)	1149	2:47
* Apr 20, 2013	KANSAS STATE	w	7-6	9	27-10-0	7-6-0	Wheeland (W 8-0)	4000	2:49
* Apr 21, 2013	KANSAS STATE	L	2-3	9	27-11-0	7-7-0	Nurdin (L 0-2)	2222	2:39
Apr 23, 2013	WICHITA STATE	w	6-5	(12)	28-11-0	7-7-0	McCurry, B. (W 4-2)	239	3:48
Apr 26, 2013	vs Rutgers	w	4-1	9	29-11-0	7-7-0	Robinette (W 4-0)	8395	2:42
Apr 27, 2013	vs Nebraska-1	w	5-3	(10)	30-11-0	7-7-0	McCurry, B. (W 5-2)	-	2:58
Apr 27, 2013	vs Nebraska-2	w	4-0	9	31-11-0	7-7-0	Nurdin (W 1-2)	5609	2:32
Apr 28, 2013	at Creighton	w	6-5	9	32-11-0	7-7-0	McCurry, B. (W 6-2)	4307	3:01
* May 03, 2013	at Texas Tech	L	2-5	9	32-12-0	7-8-0	Hursh (L 4-4)	2420	2:21
* May 04, 2013	at Texas Tech	w	11-5	9	33-12-0	8-8-0	Nurdin (W 2-2)	2944	3:19
* May 05, 2013	at Texas Tech	w	3-0	9	34-12-0	9-8-0	Robinette (W 5-0)	2816	2:36
* May 10, 2013	vs #13 Oklahoma	w	4-3	9	35-12-0	10-8-0	Hursh (W 5-4)	9194	2:52
* May 11, 2013	vs #13 Oklahoma	w	4-3	9	36-12-0	11-8-0	Nurdin (W 3-2)	7108	3:10
* May 12, 2013	vs #13 Oklahoma	L	4-5	9	36-13-0	11-9-0	Wheeland (L 8-1)	4828	2:54
May 14, 2013	at Wichita State	w	7-2	9	37-13-0	11-9-0	Bevacqua (W 2-2)	3498	3:04
* May 16, 2013	WEST VIRGINIA	w	7-4	9	38-13-0	12-9-0	Hursh (W 6-4)	1869	2:37
* May 17, 2013	WEST VIRGINIA	w	5-0	9	39-13-0	13-9-0	Nurdin (W 4-2)	1764	2:35
* May 18, 2013	WEST VIRGINIA	L	4-5	9	39-14-0	13-10-0	Robinette (L 5-1)	903	3:06
May 23, 2013	vs TCU	L	4-8	9	39-15-0	13-10-0	Wheeland (L 8-2)	4104	3:26
May 24, 2013	vs Kansas	L	3-5	9	39-16-0	13-10-0	Nurdin (L 4-3)	4924	3:11
May 25, 2013	vs West Virginia	L	5-6	(10)	39-17-0	13-10-0	McCurry, B. (L 6-3)	4369	2:53
May 31, 2013	vs Miami (Fla.)	L	0-7	9	39-18-0	13-10-0	Hursh (L 6-5)	1012	3:03
Jun 01, 2013	vs Bowling Green State	w	7-3	9	40-18-0	13-10-0	Nurdin (W 5-3)	982	2:49
Jun 02, 2013	vs Miami (Fla.)	w	7-1	9	41-18-0	13-10-0	Robinette (W 6-1)	1001	2:28
Jun 02, 2013	at #8 Louisville	L	3-12	9	41-19-0	13-10-0	Bevacqua (L 2-3)	4374	3:28

() extra inning game

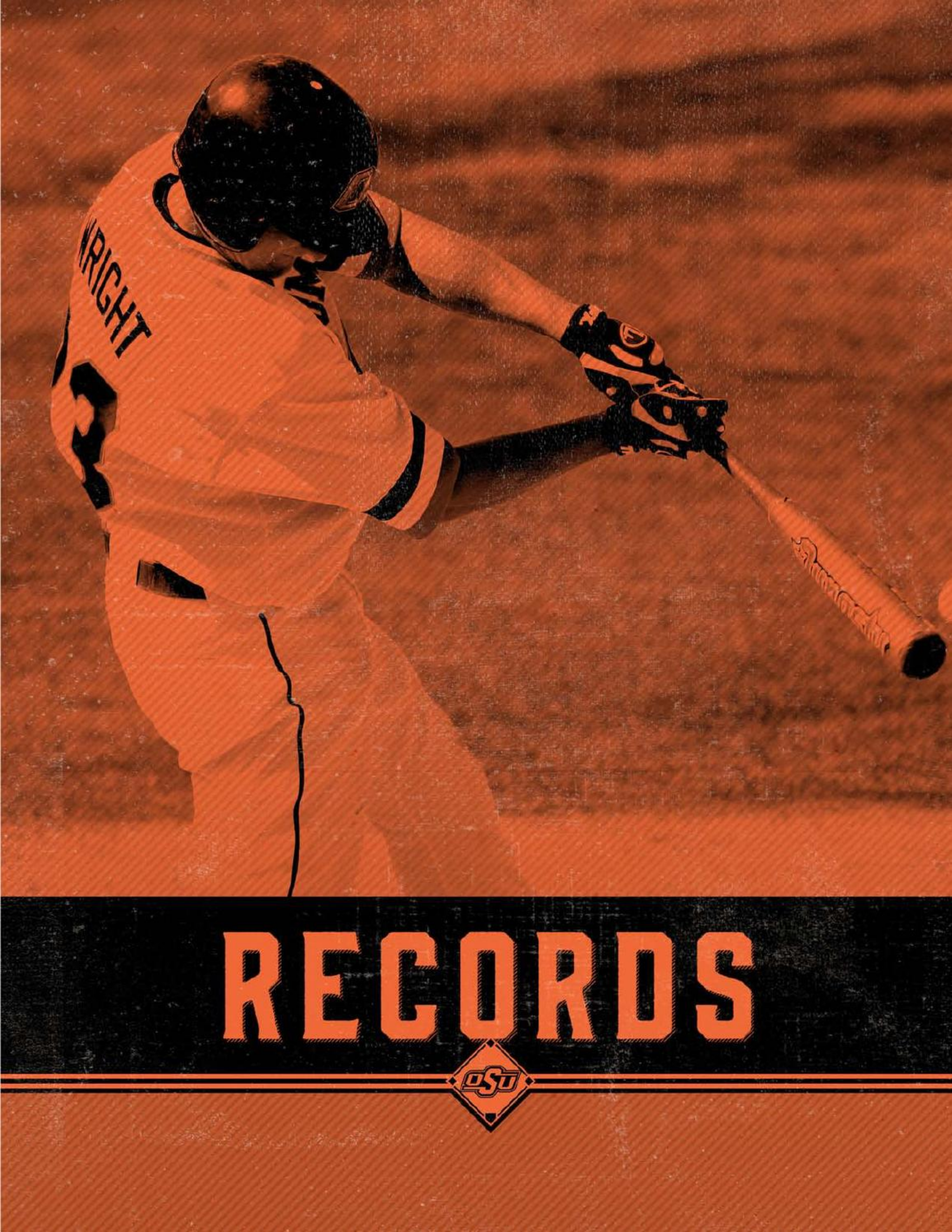

RECORDS

INDIVIDUAL RECORDS

INDIVIDUAL GAME RECORDS

At Bats	8	Randy McCurry and Gage Green	vs. New Mexico (13 innings)	Feb. 16, 2013
	8	Jeff Salazar and Daylon Monette	vs. Oklahoma (14 Innings)	May 16, 2002
Runs	6	last time, Tom Belza	vs. Arkansas-Pine Bluff	March 19, 2008
Hits	6	last time, Tom Belza	vs. Arkansas-Pine Bluff	March 19, 2008
Doubles	4	last time, Lou Lucca	vs. UNLV	March 2, 1991
Triples	2	last time, Tom Belza	vs. Texas	April 20, 2008
Home Runs	3	Robbie Rea	vs. Alabama A&M	March 10, 2012$
		Tom Belza	vs. Alabama	May 29, 2009$
		Jordy Mercer	vs. TCU	June 1, 2008$
		Dylan Brown	vs. Missouri State	March 11, 2008$
		Adam Carr	vs. Kansas	May 22, 2005$
		Adam Carr	vs. Arkansas-Pine Bluff	April 5, 2005$
		Jason Jaramillo	vs. Texas	March 24, 2003$
		Jake Bollig	vs. Missouri	May 4, 2002$
		Roy York	vs. Princeton	March 11, 2001$
		Roy York	vs. Texas-Pan Am	April 11, 2001$
		Sean Hugo	vs. Missouri	April 23, 1994*
		Steve Dailey	vs. Nebraska	April 22, 1989*
		Pete Incaviglia	vs. Kansas State	May 16, 1985*
Runs Batted In	10	Jason Heath	vs. Kansas State	April 23, 1993*
Base On Balls	6	Josh Holliday	vs. Oral Roberts	May 29, 1999$
Intentional Walks	5	Pete Incaviglia	vs. Wichita State	May 27, 1985
Strikeouts	5	Ryan Folmar	vs. Arkansas	March 22, 1995
Hit By Pitch	4	Billy Gasparino	vs. Oral Roberts	May 29, 1999
Stolen Bases	5	Doug Dascenzo	vs. Maine	April 12, 1985
Innings Pitched	12	Tom Borland	vs. Tulsa	May 6, 1955 (Won, 5-4)
Strikeouts	16	Derek Brandow	vs. Iowa State	May 16, 1992
Runs Allowed	13	last time, Rob Linfante	vs. Creighton	March 24, 1994
Hits Allowed	15	last time, Tyler Lyons	vs. Kansas	April 30, 2010
Errors	4	last time, Billy Gasparino	vs. Brigham Young	April 23, 1999

INDIVIDUAL SEASON RECORDS

Games	75	Pete Incaviglia	1985
		Pete Incaviglia	1984
		Scott Wade	1984
At Bats	282	Rusty McNamara	1997
Runs	107	Robin Ventura	1986*
Batting Average	.469	Robin Ventura	1986
Hits	116	Pete Incaviglia	1987
		Robin Ventura	1985
Consecutive Hits	10	Roberto Lopez	1994*
Doubles	32	Jeff Guiel	1997
Triples	9	Benji de la Rosa	1982
Home Runs	48	Pete Incaviglia	1985#
Total Bases	285	Pete Incaviglia	1985#
Slug. Percentage	1.140	Pete Incaviglia	1985#
Runs Batted In	143	Pete Incaviglia	1985#
Stolen Bases	67	Doug Dascenzo	1985*
Strikeouts	68	Monty Fariss	1987
Base On Balls	102	Mike Day	1985*
Hit By Pitch	25	Rusty McNamara	1995
Sacrifice Hits	18	Donnie Walton	2013
Sacrifice Flies	11	Peter Prodanov	1994
Appearances	34	Marv Rockman	1987
Games Started	19	Sean McClellan	1996
		Jason Bell	1995
		Jimmy Long	1987
		Dennis Livingston	1984
Complete Games	12	Pat Hope	1987
Victories	15	Dennis Livingston	1983*
Saves	10	Marques Davis	1997
		Dennis Livingston	1984
Shutouts	5	John Farrell	1984
Innings Pitched	145.0	Jason Bell	1995*
ERA	0.46	Bob Richardson	1968*
Strikeouts	180	Dennis Livingston	1983*
Putouts	607	Jimmy Barragan	1986
Assists	221	Billy Gasparino	1997
Errors	36	Billy Gasparino	1999$

INDIVIDUAL CAREER RECORDS

Games	271	Brad Beanblossom	1987-90*
At Bats	941	Brad Beanblossom	1987-90*
Runs	300	Robin Ventura	1986-88*
Batting Average	.428	Robin Ventura	1986-88
Hits	329	Robin Ventura	1986-88*
Doubles	75	Brad Beanblossom	1987-90*
Triples	20	Benji de la Rosa	1980-82
Home Runs	100	Pete Incaviglia	1983-85#
Total Bases	635	Pete Incaviglia	1983-85*
Slug. Percentage	.915	Pete Incaviglia	1983-85
Runs Batted In	324	Pete Incaviglia	1983-85*
Stolen Bases	120	Doug Dascenzo	1984-85*
Base On Balls	224	Monty Fariss	1986-88*
Hit By Pitch	61	Rusty McNamara	1995-97
Sacrifice Hits	36	Fred Ocasio	1991-94
Sacrifice Flies	19	Peter Prodanov	1992-95
Appearances	87	Rob Gaiko	1992-95
		Rob Linfante	1991-94
Games started	57	Brad Gore	1990-93
Complete games	21	Dennis Livingston	1982-84
Victories	33	Tim Pugh	1986-89
Consecutive Victories	19	Jason Bell	1993-95*
Saves	17	Jordy Mercer	2006-08
Shutouts	5	John Farrell	1983-84
Innings Pitched	351.1	Brad Gore	1990-93*
ERA	1.48	George Bob Scott	1959-60
Strikeouts	348	Matt Smith	1998-2000
Consecutive Games Hitting Streak	58	Robin Ventura	1987#

SYMBOL KEY

- Denotes NCAA Record
* - Denotes Big Eight Record
$ - Denotes Big 12 Record
Bold - Denotes Current Player

TEAM RECORDS

TEAM GAME RECORDS

At Bats	60	vs. Oklahoma (14 Innings)	May 16, 2002
Runs	37	vs. Nebraska	April 8, 1995*
Hits	32	vs. Arkansas-Pine Bluff	March 19, 2008
Doubles	10	vs. Cleveland State	April 13, 2001
		vs. Nevada-Las Vegas	March 13, 1982*
Triples	4	last time vs. Arkansas-Pine Bluff	April 25, 2006
Home Runs	11	vs. Chicago State	Feb. 24, 1999$
Runs Batted In	34	last time vs. Chicago State	Feb. 24, 1999
Stolen Bases	11	vs. Wichita State	April 27, 1956
Base On Balls	22	vs. Iona at Honolulu	March 24, 1990 (5.1 innings)
Strikeouts	21	vs. Texas	March 25, 2011 (15 innings)
Errors	9	vs. Boston College	Feb. 10, 2001$
Double Plays	5	last time vs. Missouri	April 22, 2006$

TEAM SEASON RECORDS

Games	76	1984
At Bats	2443	1985
Runs	823	1987*
Batting Average	.352	1987
Hits	855	1987*
Doubles	169	1981*
Triples	32	2006
Home Runs	154	1988*
Grand Slams	12	1996
Runs Batted In	749	1987*
Total Bases	1487	1988
Slugging Percentage	.635	1988
Stolen Bases	190	1985
Strikeouts	482	1995
Bases On Balls	607	1986#
Hit By Pitch	97	1999
Sacrifice Hits	54	2005
Sacrifice Flies	49	1987
Appearances	217	1989
Complete Games	28	1981
Victories	61	1988
		1984
Winning Percentage	.900 (27-3)	1961
		1956
Saves	22	1982
Innings Pitched	607.2	1984
Earned Run Average	1.82	1960
Strikeouts	584	1999
Bases On Balls Allowed	454	1985#
Hit Batsmen	75	2006
Shutouts	13	1984
Putouts	1845	1984
Assists	786	1985
Errors	138	1985
Fielding Percentage	.980	2012
Double Plays	84	1990*
Consecutive Games Played Without Being Shut Out	269	1985-89*
Consecutive Win Streak	30	1986*

SEASON LEADERS

GAMES, SEASON

1.	75	Pete Incaviglia	1985
	75	Pete Incaviglia	1984
	75	Scott Wade	1984
4.	73	Mitchel Simons	1990
	73	Mike Day	1985
	73	Randy Whisler	1985
7.	72	Brad Beanblossom	1990
	72	Robin Ventura	1987
	72	Ray Ortiz	1987
	72	Monty Fariss	1987
	72	Kevin Fowler	1985
	72	Gary Green	1984
	72	Randy Whisler	1984
14.	71	Bobby Carlsen	1990
	71	Jim Ifland	1987
	71	Doug Dascenzo	1985
	71	Doug Dascenzo	1984
18.	70	Adam Smith	1987
	70	Benny Castillo	1987
	70	Billy Smith	1985
	70	Sergio Espinal	1985

AT BATS, SEASON

1.	282	Rusty McNamara	1997$
2.	279	Rusty McNamara	1996
3.	278	Tripp MacKay	1996
4.	273	Rebel Ridling	2008
	273	Tripp MacKay	1995
6.	272	Mitchel Simons	1990
7.	271	Jim Ifland	1987
	271	Robin Ventura	1987
9.	270	Randy Whisler	1985
10.	269	Kevin Lucas	1999
11.	268	Rebel Ridling	2007
12.	267	Scott Wade	1984
13.	265	Billy Gasparino	1997
	265	Brad Beanblossom	1990
15.	262	Doug Dascenzo	1984
16.	259	Tyler Mach	2007
	259	Jimmy Barragan	1987
	259	Doug Dascenzo	1985
19.	258	Roberto Lopez	1994
20.	256	Robin Ventura	1988

RUNS, SEASON

1.	107	Robin Ventura	1986
2.	103	Doug Dascenzo	1985
3.	100	Rusty McNamara	1996
4.	99	Mike Day	1985
	99	Anthony Blackmon	1987
6.	98	Pete Incaviglia	1985
7.	97	Robin Ventura	1987
8.	96	Billy Gasparino	1999
	96	Tripp MacKay	1996
	96	Robin Ventura	1988
	96	Monty Fariss	1987
12.	95	Monty Fariss	1988
13.	92	Randy Whisler	1985
	92	Scott Wade	1984
15.	89	Billy Gasparino	1997
	89	Mitchel Simons	1990
17.	88	Jeff Guiel	1997
18.	87	Lamont Matthews	1999
19.	85	Tripp MacKay	1995
	85	Travis Law	1988

HITS, SEASON

1.	116	Robin Ventura	1987
	116	Pete Incaviglia	1985
3.	113	Robin Ventura	1986
4.	109	Rusty McNamara	1997
5.	105	Jeff Guiel	1997
	105	Jim Ifland	1987
	105	Jimmy Barragan	1986
8.	101	Rusty McNamara	1996
	101	Doug Dascenzo	1985
10.	100	Tyler Mach	2007
	100	Tripp MacKay	1996
	100	Robin Ventura	1988
13.	97	Jeff Guiel	1996
	97	Peter Prodanov	1995
15.	96	Mitchel Simons	1990
	96	Monty Fariss	1988
	96	Jimmy Barragan	1987
18.	94	Roberto Lopez	1994
19.	93	Lamont Matthews	1999
20.	92	Kevin Lucas	1999
	92	Glenn Edwards	1983

DOUBLES, SEASON

1.	32	Jeff Guiel	1997$
2.	31	Lou Lucca	1991
3.	28	Robin Ventura	1986
4.	27	Ray Ortiz	1989
	27	Robin Ventura	1987
6.	26	Billy Gasparino	1997
	26	Jim Traber	1981
8.	25	Rusty McNamara	1996
9.	24	Tyler Mach	2007
	24	Brad Beanblossom	1988
11.	23	Kevin David	2009
	23	Jose Virgil	2003
	23	Chris Richard	1995
14.	22	Peter Prodanov	1995
	22	Mitchel Simons	1990
	22	Stan Baughn	1981
17.	21	Randy McCurry	2013
	21	Josh Fields	2004
	21	Josh Holliday	1997
	21	Roberto Lopez	1994
	21	Brad Beanblossom	1989
	21	Pete Incaviglia	1985

TRIPLES, SEASON

1.	9	Benji de la Rosa	1982
2.	8	Dane Phillips	2011
	8	Randy Whisler	1985
	8	Benji de la Rosa	1980
5.	7	Jeff Salazar	2002
	7	Nebasett Brown	2000
	7	Lamont Matthews	1999
	7	Rick Magee	1977
	7	Tripp MacKay	1996
	7	Deik Scram	2006

HOME RUNS, SEASON

1.	48	Pete Incaviglia	1985
2.	30	Lamont Matthews	1999
	30	Monty Fariss	1988
4.	29	Pete Incaviglia	1984
5.	27	Michael Daniel	1991
6.	26	Tal Light	1995
	26	Robin Ventura	1988
8.	24	Billy Gasparino	1999
	24	Rusty McNamara	1997
	24	Jimmy Barragan	1986
11.	23	Jeff Guiel	1997
	23	Michael Daniel	1990
	23	Monty Fariss	1987
	23	Pete Incaviglia	1983
15.	22	Corey Brown	2007
	22	Adam Carr	2005
17.	21	Sean Hugo	1994
	21	Jimmy Barragan	1987
	21	Robin Ventura	1987
	21	Robin Ventura	1986
21.	20	Luke Scott	2001
	20	Ray Ortiz	1989

TOTAL BASES, SEASON

1.	285	Pete Incaviglia	1985
2.	216	Rusty McNamara	1997$
3.	214	Lamont Matthews	1999
4.	212	Jeff Guiel	1997
5.	208	Monty Fariss	1988
	208	Robin Ventura	1987
7.	204	Robin Ventura	1986
8.	196	Robin Ventura	1988
9.	194	Pete Incaviglia	1984
10.	190	Jimmy Barragan	1986
11.	187	Billy Gasparino	1999
12.	180	Tal Light	1995
13.	177	Billy Gasparino	1997
	177	Jimmy Barragan	1987
15.	174	Tyler Mach	2007
16.	173	Rusty McNamara	1996
17.	172	Ray Ortiz	1989
18.	171	Jeff Guiel	1996
	171	Jim Ifland	1987
20.	170	Michael Daniel	1991

RBI, SEASON

1.	143	Pete Incaviglia	1985
2.	114	Monty Fariss	1988
3.	110	Robin Ventura	1987
4.	107	Michael Daniel	1991
5.	105	Lamont Matthews	1999$
6.	104	Tal Light	1995
7.	103	Pete Incaviglia	1984
8.	96	Robin Ventura	1988
	96	Robin Ventura	1986
10.	93	Rusty McNamara	1997$
11.	92	Michael Daniel	1990
12.	91	Billy Gasparino	1999
	91	Jimmy Barragan	1986
14.	90	Jim Ifland	1987
	90	Mike Day	1985
16.	89	Rusty McNamara	1996
17.	88	Sean Hugo	1994
18.	86	Adam Carr	2005
19.	85	Chris Richard	1995
	85	Jimmy Barragan	1987

BASE ON BALLS, SEASON

1.	102	Mike Day	1985
2.	92	Monty Fariss	1987
3.	90	Doug Dascenzo	1985
4.	80	Pete Incaviglia	1985
5.	79	Ernesto Rivera	1993
6.	76	Tripp MacKay	1996

SEASON LEADERS

	76	Anthony Blackmon	1987
8.	71	Josh Holliday	1999
9.	70	Chris Richard	1995
	70	Ernesto Rivera	1992
11.	69	Jim Ifland	1986
12.	67	Tripp MacKay	1995
13.	66	Corey Brown	2007
	66	Sergio Espinal	1986
	66	Mike Day	1984
	66	Pete Incaviglia	1984
17.	65	Sean Hugo	1993
	65	Mickey Tettleton	1981
19.	64	Mitchel Simons	1990
	64	Scott Wade	1984

STOLEN BASES, SEASON

1.	67	Doug Dascenzo	1985
2.	52	Doug Dascenzo	1984
3.	46	Scott Wade	1984
4.	42	Anthony Blackmon	1987
5.	41	Sergio Espinal	1986
6.	37	Travis Law	1988
	37	Randy Whisler	1985
8.	33	Roberto Lopez	1994
	33	Brad Beanblossom	1988
10.	32	Peter Prodanov	1994
	32	Mitchel Simons	1989
12.	30	Sergio Espinal	1985
13.	29	Davis Duren	2010
	29	Mitchel Simons	1990
	29	Benji de la Rosa	1980
16.	28	Gary Green	1982
17.	27	Billy Gasparino	1999
	27	Jeff Guiel	1996
19.	26	Brad Beanblossom	1989
20.	25	Brad Beanblossom	1987
	25	Gary Green	1984
	25	Stan Baughn	1981

SACRIFICE HITS, SEASON

1.	18	Donnie Walton	2013
2.	16	Fred Ocasio	1993
3.	15	Fred Ocasio	1994
4.	14	Tyrone Hambly	2009
5.	12	Tyrone Hambly	2008
	12	Chris Gutierrez	2004
	12	Chris Gutierrez	2003
8.	11	Saulyer Saxon	11
	11	Keanon Simon	2007
	11	Ty Wright	2004
	11	Rusty McNamara	1995
12.	10	Ty Wright	2005
	10	Kevin Lucas	1998
	10	Grayson Mersch	1959
15.	9	Aaron Cornell	2013
	9	Keanon Simon	2004
	9	Brad Dolejsi	1991
	9	Ron Schlimme	1963
	9	Grayson Mersch	1961
	9	Connie McIlvoy	1959

SACRIFICE FLIES, SEASON

1.	11	Peter Prodanov	1994
2.	9	Jeff Guiel	1997
	9	Mitchel Simons	1990
4.	8	Kevin David	2010
	8	Tony Lucca	1998
	8	Tal Light	1995
	8	Mike Day	1985
8.	7	Zach Johnson	2011
	7	Ronté Langs	2000
	7	Billy Gasparino	1998
	7	Peter Prodanov	1995
	7	Lou Lucca	1991
	7	Monty Fariss	1988
	7	Jim Ifland	1985
	7	Robin Ventura	1986
	7	Gary Green	1984
	7	Jim Traber	1982
18.	6	Davis Duren	2010
	6	Mark Ginther	2010
	6	Tyrone Hambly	2008
	6	Rebel Ridling	2008
	6	Tyler Mach	2007
	6	Adam Carr	2005
	6	Jeff Parrish	2005
	6	Jason Jaramillo	2003
	6	Luke Scott	2000
	6	Ryan Budde	1999
	6	Kevin Lucas	1999
	6	Josh Holliday	1998
	6	Roberto Lopez	1994
	6	Michael Daniel	1991
	6	Michael Daniel	1990
	6	Anthony Blackmon	1987
	6	Ray Ortiz	1987
	6	Jim Ifland	1986
	6	Sergio Espinal	1986
	6	Brad Bell	1984
	6	Bill Ireland	1979

HIT BY PITCH, SEASON

1.	25	Rusty McNamara	1995
2.	24	Billy Gasparino	1999
3.	22	Josh Holliday	1999
	22	Brad Dolejsi	1991
5.	21	Anthony Blackmon	1987
	21	Rusty McNamara	1996
7.	20	Joe Wallace	1993
8.	19	Billy Gasparino	1997
9.	15	Josh Holliday	1997
	15	Rusty McNamara	1997
11.	13	Tyrone Hambly	2008
	13	Chris Richard	1995
	13	Shelby Ford	2006
14.	12	Tyler Mach	2007
	12	Billy Gasparino	1998
16.	11	Gage Green	2013
	11	Robbie Rea	2012
	11	Rob Watson	2002
	11	Rusty Ryal	2005
20.	10	Saulyer Saxon	2013
	10	Victor Romero	2013
	10	Rusty Ryal	2004
	10	Tony Lucca	1998

.400 AVERAGE, SEASON

1.	.469	Robin Ventura	1986
2.	.464	Pete Incaviglia	1985
3.	.454	Nim Free	1947
4.	.446	Mel Wright	1956
5.	.443	Phil Finegan	1952
6.	.441	Glenn Edwards	1982
	.441	Phil Finegan	1953
8.	.438	Jerry Adair	1958
9.	.431	Danny Doyle	1938
10.	.428	Robin Ventura	1987
11.	.424	Reinhold Feldkamp	1939
12.	.422	Danny DiPace	1996
13.	.420	Jimmy Barragan	1986
14.	.418	Jeff Guiel	1997
15.	.415	Jim Traber	1982
16.	.411	Bob Bartlett	1950
	.411	Mark Hodgson	1935
18.	.409	Donald Freeman	1981
19.	.405	Ty Wright	2007
20.	.403	Jeromy Burnitz	1988
21.	.402	Byrd Bomgardner	1936
22.	.400	Carlós Gautreaux	2000
	.400	Glenn Edwards	1983
	.400	Bruce Andrew	1961

.700 SLUGGING PCT., SEASON

1.	1.140	Pete Incaviglia	1985
2.	.884	Lamont Matthews	1999
3.	.860	Monty Fariss	1988
4.	.846	Robin Ventura	1986
5.	.845	Jeff Guiel	1997
6.	.805	Jeromy Burnitz	1988
7.	.791	Michael Daniel	1990
8.	.776	Pete Incaviglia	1984
9.	.768	Robin Ventura	1987
10.	.766	Rusty McNamara	1997
	.766	Robin Ventura	1988
12.	.760	Jimmy Barragan	1986
13.	.757	Billy Gasparino	1999
14.	.752	Michael Daniel	1991
15.	.745	Danny DiPace	1996
16.	.742	Robbie Wine	1982
17.	.736	Corey Brown	2007
18.	.726	Ray Ortiz	1989
19.	.714	Jim Ifland	1986
20.	.709	Tal Light	1995
	.709	Ray Ortiz	1988
22.	.704	Glenn Edwards	1983
23.	.702	Adam Carr	2005

CONSECUTIVE GAME HITTING STREAK
20 GAMES MINIMUM

1.	58	Robin Ventura	1987#
2.	35	Ty Wright	2007$
2.	25	Monty Fariss	1988
3.	24	Robin Ventura	1986
4.	23	Jeff Salazar	2002
5.	20	Rebel Ridling	2007-08
	20	Josh Fields	2003
	20	Jose Virgil	2003
	20	Peter Prodanov	1995

CONSECUTIVE HITS

1.	10	Roberto Lopez	1994
2.	9	Benji de la Rosa	1982
3.	8	Jimmy Barragan	1986
4.	7	by seven, most recently by Peter Prodanov	1995

APPEARANCES, SEASON

1.	34	Marv Rockman	1987
2.	30	Vince Wheeland	2013
	30	Marques Davis	1997
	30	Rob Gaiko	1994
5.	29	Brendan McCurry	2013
	29	Jay Hogue	1993
7.	28	Randy McCurry	2009

SEASON LEADERS

	28	Justin Friend	2007
	28	Jeff Bronkey	1985
10.	27	Shane Hawk	2001
	27	Rob Gaiko	1993
	27	Gordie Tipton	1989
13.	26	Blake Barnes	2012
	26	Earl Wheeler	1989
	26	Mike Gardella	1989
	26	Dennis Livingston	1982
17.	25	Matt Peck	2008
	25	Robbie Weinhardt	2008
	25	Scott Richmond	2005
	25	Joe Weaver	2001
	25	Ryan Herrman	1999
	25	Danny Prata	1998
	25	Brian Thomas	1996
	25	Rob Gaiko	1995
	25	Paul Meador	1991

STARTS, SEASON

1.	19	Sean McClellan	1996
	19	Jason Bell	1995
	19	Jimmy Long	1987
	19	Dennis Livingston	1984
5.	18	Matt Smith	1999
	18	Jon Adkins	1997
	18	Tim Pugh	1985
	18	Pat Hope	1987
	18	Rob Walton	1986
10.	17	Spencer Grogan	2004
	17	Josh Merrigan	2001
	17	Thom Dreier	1999
	17	Jason Bell	1994
	17	Dennis Burbank	1990
	17	Tim Pugh	1989
16.	16	Jason Hursh	2013
	16	Brad Propst	2011
	16	Andrew Oliver	2009
	16	Thomas Cowley	2005
	16	Scott Baker	2003
	16	Josh Merrigan	2000
	16	Matt Smith	2000
	16	Scott Williamson	1997
	16	Chris Nelson	1995
	16	Greg Dean	1994
	16	Brad Gore	1992
	16	John Farrell	1984
	16	Dennis Livingston	1984
	16	Gary Kanwisher	1983
	16	Gary Kanwisher	1982
	16	Darren Dilks	1981

COMPLETE GAMES, SEASON

1.	12	Pat Hope	1987
2.	11	Jim Wixson	1961
3.	10	Tom Borland	1955
4.	9	Rob Walton	1986
	9	Joe Price	1976
	9	Larry Ferguson	1963
7.	8	John Farrell	1984
	8	Dennis Livingston	1983
	8	Darren Dilks	1981

100 INNINGS, SEASON

1.	145.0	Jason Bell	1995
2.	142.0	Pat Hope	1987
3.	135.0	Dennis Livingston	1983
4.	131.0	Spencer Grogan	2004
5.	128.0	Jason Bell	1994
6.	121.1	Pat Hope	1986
7.	121.0	Darren Dilks	1981
8.	118.1	Andrew Heaney	2012
9.	117.2	Chris Nelson	1995
	117.2	Tom Borland	1955
11.	117.0	Jon Adkins	1997
12.	113.2	Matt Smith	1999
	113.2	Ryan Graves	1996
	113.2	Tim Pugh	1988
15.	111.2	Scott Baker	2003
	111.2	Gary Kanwisher	1983
17.	111.0	John Farrell	1984
18.	110.1	Sean McClellan	1996
19.	109.2	Thomas Cowley	2005
20.	109.1	Jimmy Long	1987
21.	109.0	Greg Dean	1994
22.	108.2	Tyler Lyons	2008
	108.2	Tim Pugh	1989
24.	106.1	Jason Hursh	2013
24.	104.0	Tom Borland	1954
25.	103.1	Brad Propst	2011
	103.1	Kurt Leiter	1982
27.	103.0	Dennis Livingston	1984

100 STRIKEOUTS, SEASON

1.	180	Dennis Livingston	1983
2.	153	Darren Dilks	1981
3.	144	Matt Smith	1999
3.	143	Tom Borland	1955
4.	140	Andrew Heaney	2012
	140	Jason Bell	1994
6.	127	Gary Kanwisher	1983
7.	125	Sean McClellan	1996
8.	120	Jason Bell	1995
9.	114	Matt Smith	2000
10.	107	Pat Hope	1987
11.	106	Jake Benz	1994
12.	104	Ryan Graves	1996
13.	103	Rick Kranitz	1979
14.	100	Tom Borland	1954

SHUTOUTS, SEASON

1.	5	John Farrell	1984
2.	4	Jim Jacobsen	1973
3.	3	Andrew Heaney	2012
	3	Brad Gore	1992
	3	Jeff Bronkey	1986
	3	Mike Trapasso	1984
	3	Dennis Livingston	1983
8.	2	Tyler Nurdin	2013
	2	Brae Wright	2006
	2	Matt Smith	1998
	2	Greg Dean	1994
	2	Mike Gardella	1988
	2	Pat Hope	1987
	2	Mike Giordanella	1985
	2	John Duvall	1984
	2	Andy Pavlovic	1982
	2	Kurt Leiter	1982
	2	Mitch Coplon	1981
	2	Joe Price	1976
	2	Greg Smith	1974
	2	Greg Smith	1972
	2	Dick Soergel	1958

WINS, SEASON

1.	15	Dennis Livingston	1983
2.	14	Jason Bell	1994
	14	Tim Pugh	1988
4.	13	Dennis Burbank	1991
	13	Pat Hope	1987
	13	Rob Walton	1986
	13	Gary Kanwisher	1982
8.	12	Tyler Lyons	2008
	12	Spencer Grogan	2004
	12	Jason Bell	1995
	12	Scott Watkins	1991
	12	Marv Rockman	1987
	12	David Osteen	1986
	12	John Farrell	1984
15.	11	Jon Adkins	1997
	11	Chris Nelson	1995
	11	Greg Dean	1994
	11	Brad Gore	1992
	11	Tim Pugh	1989
	11	Pat Hope	1988
	11	Tom Keffury	1988
	11	Jimmy Long	1987
	11	Mitch Coplon	1980
	11	Jim Wixson	1961
	11	Tom Borland	1955

SAVES, SEASON

1.	10	Randy McCurry	2009
	10	Marques Davis	1997
	10	Dennis Livingston	1982
4.	9	Jordy Mercer	2008
5.	8	Brendan McCurry	2013
6.	7	Justin Friend	2007
	7	Rusty Rushing	2000
	7	Rob Linfante	1991
9.	6	Scott Richmond	2005
	6	Paul Meador	1991
	6	Ray Wingfield	1975

GAMES, CAREER

1.	271	Brad Beanblossom	1987-90
2.	256	Josh Holliday	1996-99
3.	237	Randy Whisler	1982-85
4.	231	Ty Wright	2004-07
5.	230	Fred Ocasio	1991-94
6.	229	Gary Green	1981-84
7.	226	Jimbo McAuliff	1998-01
8.	219	Peter Prodanov	1992-95
9.	213	Pete Incaviglia	1983-85
10.	210	Robin Ventura	1986-88
	210	Monty Fariss	1986-88

AT BATS, CAREER

1.	941	Brad Beanblossom	1987-90
2.	895	Josh Holliday	1996-99
3.	893	Ty Wright	2004-07
4.	808	Mark Ginther	2009-12
5.	774	Rusty McNamara	1995-97
6.	768	Robin Ventura	1986-88
7.	756	Keanon Simon	2004-07
8.	755	Fred Ocasio	1991-94
9.	748	Peter Prodanov	1992-95
10.	741	Jimmy Barragan	1985-87

CAREER LEADERS

RUNS, CAREER

1.	300	Robin Ventura	1986-88
2.	272	Josh Holliday	1996-99
3.	270	Brad Beanblossom	1987-90
4.	268	Monty Fariss	1986-88
5.	257	Billy Gasparino	1997-99$
6.	247	Pete Incaviglia	1983-85
7.	240	Rusty McNamara	1995-97
8.	217	Mitchel Simons	1988-90
9.	216	Jimmy Barragan	1985-87
10.	214	Peter Prodanov	1992-95

HITS, CAREER

1.	329	Robin Ventura	1986-88
2.	314	Brad Beanblossom	1987-90
3.	309	Ty Wright	2004-07
4.	279	Jimmy Barragan	1985-87
5.	278	Josh Holliday	1996-99
6.	277	Rusty McNamara	1995-97
7.	276	Pete Incaviglia	1983-85
8.	263	Ray Ortiz	1987-89
9.	260	Peter Prodanov	1992-95
10.	252	Billy Gasparino	1997-99

DOUBLES, CAREER

1.	75	Brad Beanblossom	1987-90
2.	71	Robin Ventura	1986-88
3.	62	Josh Holliday	1996-99
	62	Billy Gasparino	1997-99
5.	58	Ray Ortiz	1987-89
6.	51	Jose Virgil	2001-03
	51	Peter Prodanov	1992-95
8.	50	Mark Ginther	2009-12
	50	Ty Wright	2004-07
10.	49	Mitchel Simons	1988-90

TRIPLES, CAREER

1.	20	Benji de la Rosa	1980-82
2.	19	Scott Wade	1982-84
3.	17	Corey Brown	2005-07
4.	15	Nebasett Brown	2000-02
	15	Randy Whisler	1982-85
6.	13	Ronnie Bennett	1952-55
7.	12	Keanon Simon	2004-07
8.	11	Tripp MacKay	1994-96
9.	10	Dane Phillips	2010-11
	10	Micheal Dabbs	2008-09
	10	Rusty McNamara	1995-97
	10	Monty Fariss	1986-88
	10	Steve Houck	1968-70

HOME RUNS, CAREER

1.	100	Pete Incaviglia	1983-85
2.	68	Robin Ventura	1986-88
3.	65	Monty Fariss	1986-88
4.	55	Billy Gasparino	1997-99
	55	Ray Ortiz	1987-89
6.	54	Jimmy Barragan	1985-87
7.	53	Josh Holliday	1996-99
8.	50	Michael Daniel	1990-91
9.	48	Corey Brown	2005-07
10.	45	Rusty McNamara	1995-97
	45	Sean Hugo	1992-94

TOTAL BASES, CAREER

1.	635	Pete Incaviglia	1983-85
2.	608	Robin Ventura	1986-88
3.	505	Josh Holliday	1996-99
4.	497	Billy Gasparino	1997-99
5.	494	Ray Ortiz	1987-88
6.	489	Monty Fariss	1986-88
	489	Jimmy Barragan	1985-87
8.	477	Rusty McNamara	1995-97
9.	449	Ty Wright	2004-07
10.	427	Corey Brown	2005-07

RBI, CAREER

1.	324	Pete Incaviglia	1983-85
2.	302	Robin Ventura	1986-88
3.	247	Monty Fariss	1986-88
4.	237	Josh Holliday	1996-99
5.	232	Ray Ortiz	1987-89
6.	231	Jimmy Barragan	1985-87
7.	212	Billy Gasparino	1997-99
8.	205	Rusty McNamara	1995-97
9.	201	Peter Prodanov	1992-95
10.	199	Michael Daniel	1990-91

BASE ON BALLS, CAREER

1.	225	Josh Holliday	1996-99
2.	224	Monty Fariss	1986-88
3.	198	Mike Day	1982-85
4.	189	Brad Beanblossom	1987-90
5.	187	Pete Incaviglia	1983-85
6.	184	Robin Ventura	1986-88
7.	164	Sean Hugo	1992-94
8.	152	Corey Brown	2005-07
9.	150	Mitchel Simons	1988-90
10.	149	Doug Dascenzo	1984-85
	149	Ernesto Rivera	1992-93

STOLEN BASES, CAREER

1.	120	Doug Dascenzo	1984-85
2.	98	Brad Beanblossom	1987-90
3.	76	Randy Whisler	1982-85
4.	73	Jimbo McAuliff	1998-01
	73	Mitchel Simons	1988-90
6.	71	Sergio Espinal	1984-86
7.	70	Peter Prodanov	1992-95
	70	Gary Green	1981-84
9.	65	Roberto Lopez	1992-94
	65	Scott Wade	1982-84

SACRIFICE HITS, CAREER

1.	36	Fred Ocasio	1991-94
2.	30	Ty Wright	2004-07
3.	31	Chris Gutierrez	2003-05
4.	28	Keanon Simon	2004-07
5.	21	Scott Wade	1982-84
6.	20	Gary Green	1981-84
	20	Grayson Mersch	1959-61
8.	19	Kevin Lucas	1998-99
9.	18	Donnie Walton	2013-
	18	Rusty McNamara	1995-96

SACRIFICE FLIES, CAREER

1.	19	Peter Prodanov	1992-95
2.	15	Davis Duren	2008-11
3.	14	Josh Holliday	1996-99
	14	Billy Gasparino	1997-99
	14	Mike Day	1982-85
6.	13	Ray Ortiz	1987-89
	13	Monty Fariss	1986-88
	13	Robin Ventura	1986-88
	13	Jim Ifland	1986-87
10.	12	Keanon Simon	2004-07
	12	Ty Wright	2004-07
	12	Tony Lucca	1997-98

Ty Wright left his mark on the OSU record books during a career that spanned from 2004-07.

CAREER LEADERS

	12	Rusty McNamara	1995-97
	12	Sean Hugo	1992-94
	12	Michael Daniel	1990-91
	12	Mitchel Simons	1988-90
	12	Jim Traber	1980-82
	12	Stan Baughn	1979-82

HIT BY PITCH, CAREER

1.	61	Rusty McNamara	1995-97$
2.	55	Billy Gasparino	1997-99
3.	54	Josh Holliday	1996-99
4.	29	Joe Wallace	1991-93
5.	27	Rob Watson	2000-02
6.	25	Brad Dolejsi	1989-91
	25	Anthony Blackmon	1986-87
8.	21	Dean Green	2008-10
	21	Rusty Ryal	2004-05
10.	20	Robbie Rea	2012-13
	20	Tyrone Hambly	2008-09
	20	Ty Wright	2004-07

BATTING AVERAGE, CAREER

1.	.428	Robin Ventura	1986-88
2.	.406	Jeff Guiel	1996-97
3.	.399	Nim Free	1947-48
4.	.398	Pete Incaviglia	1983-85
	.398	Glenn Edwards	1981-83
6.	.389	Jim Traber	1980-82
7.	.387	Jerry Adair	1957-58
8.	.384	Jim Ifland	1986-87
9.	.380	Carlós Gautreaux	1999-00
10.	.377	Jimmy Barragan	1985-87

SLUGGING PCT., CAREER

1.	.915	Pete Incaviglia	1983-85
2.	.792	Robin Ventura	1986-88
3.	.771	Jeff Guiel	1996-97
4.	.770	Michael Daniel	1990-91
5.	.709	Tal Light	1995
6.	.706	Monty Fariss	1986-88
7.	.700	Ray Ortiz	1987-89
8.	.691	Corey Brown	2005-07
9.	.688	Glenn Edwards	1981-83
10.	.679	Billy Gasparino	1997-99

APPEARANCES, CAREER

1.	87	Rob Gaiko	1992-95
	87	Rob Linfante	1991-94
3.	75	Marv Rockman	1984-87
4.	72	Randy McCurry	2009-13
	72	Shane Hawk	2001-03
6.	70	Mike Gardella	1986-89
7.	69	Jeff Breedlove	2006-09
8.	68	Joe Weaver	2001-03
9.	67	Daniel Rew	2001-04
10.	66	Billy Kanwisher	1990-93

COMPLETE GAMES, CAREER

1.	21	Dennis Livingston	1982-84
	21	Larry Ferguson	1961-63
3.	18	Jim Wixson	1960-62
4.	17	Pat Hope	1986-88
	17	Dick Soergel	1958-60
6.	16	Tim Rodgers	1979-81
	16	Tom Borland	1953-55
8.	15	Joel Horlen	1958-59
9.	14	Mitch Coplon	1980-81
	14	Bill Dobbs	1967-69

INNINGS, CAREER

1.	351.1	Brad Gore	1990-93
2.	325.1	Jason Bell	1993-95
3.	312.1	Tim Pugh	1986-89
4.	308.0	Tyler Lyons	2007-10
5.	297.1	Matt Smith	1998-00
6.	293.0	Dennis Livingston	1982-84
7.	278.0	Jon Adkins	1996-98
8.	266.0	Pat Hope	1986-89
9.	265.2	Gary Kanwisher	1982-84
10.	251.2	Andrew Heaney	2010-12

STRIKEOUTS, CAREER

1.	348	Matt Smith	1998-00
2.	344	Dennis Livingston	1982-84
3.	305	Brad Gore	1990-93
4.	299	Jason Bell	1993-95
5.	266	Tyler Lyons	2007-10
6.	260	Tim Pugh	1986-89
8.	258	Gary Kanwisher	1982-84
	258	Tom Borland	1953-55
9.	246	Andrew Heaney	2010-12
10.	243	Darren Dilks	1980-81

SHUTOUTS, CAREER

1.	5	John Farrell	1983-84
2.	4	Brad Gore	1990-93
	4	Greg Smith	1971-74
	4	Jim Jacobsen	1971-73
5.	3	Andrew Heaney	2010-12
	3	Matt Smith	1998-2000
	3	Jeff Bronkey	1984-85
	3	Mike Trapasso	1984-85
	3	Dennis Livingston	1982-84
	3	Kurt Leiter	1980-82
	3	Joe Price	1975-76

STARTS, CAREER

1.	57	Brad Gore	1990-93
2.	49	Matt Smith	1998-00
3.	47	Tim Pugh	1986-89
4.	44	Jason Bell	1993-95
	44	Gary Kanwisher	1982-84
6.	41	Tyler Lyons	2007-10
	41	Andrew Oliver	2007-09
	41	Jimmy Long	1985-87
9.	40	Scott Baker	2001-03
	40	Jon Adkins	1996-98

SAVES, CAREER

1.	17	Jordy Mercer	2006-08
2.	14	Rob Linfante	1991-94
	14	Dennis Livingston	1982-84
4.	12	Randy McCurry	2009-13
5.	11	Rusty Rushing	1999-00
6.	10	Daniel Rew	2001-04
	10	Marques Davis	1996-97
8.	8	Ritchie Moody	1990-92
9.	7	Justin Friend	2007
	7	Scott Richmond	2004-05
	7	Rob Gaiko	1992-95
	7	Ray Wingfield	1974-77

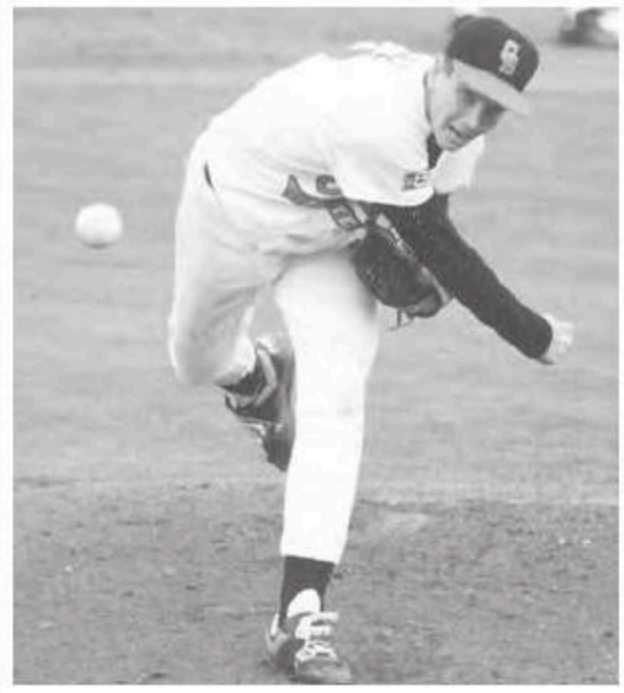

Jason Bell ranks among OSU's all-time leaders in wins and innings pitched.

WINS, CAREER

1.	33	Tim Pugh	1986-89
	33	Dennis Livingston	1982-84
3.	31	Jason Bell	1993-95
4.	30	Brad Gore	1990-93
5.	28	Gary Kanwisher	1982-84
6.	26	Pat Hope	1986-88
7.	24	Jon Adkins	1996-98
8.	23	Matt Smith	1998-2000
	23	Dennis Burbank	1990-91
10.	22	Tyler Lyons	2007-10
	22	Scott Baker	2001-03
	22	Greg Dean	1993-95
	22	Marv Rockman	1984-87

YEAR-BY-YEAR LEADERS

AT BATS

1952	Bob Bonebrake	75
1953	Ronnie Bennett	72
1954	Fred Babb	122
1955	Jim Woolard	124
1956	Val Dixon	90
1957	Jerry Adair	61
1958	Lowell Townsend	77
	Bob Wagner	77
1959	Bruce Andrew	119
1960	Jim Dobson	79
1961	Walt McKenzie	115
1962	Walt McKenzie	79
1963	Walt McKenzie	95
1964	Ron Schlimme	79
1965	Freddie Moulder	93
1966	Tony Sellari	114
1967	Wayne Weatherly	92
1968	Danny Thompson	126
1969	Roger Manaugh	120
1970	Terry Edwards	95
	Frank Kellert	95
1971	Frank Kellert	119
1972	Mike Cross	115
1973	Rick Ollar	123
1974	Rick Ollar	140
1975	Mike Miller	122
1976	Rick Magee	169
1977	Scott Burk	144
1978	Steve Shcolnik	214
1979	Duane Evans	167
1980	Ray Etchebarren	176
1981	Ray Etchebarren	218
1982	Dale Rath	221
1983	Glenn Edwards	230
1984	Scott Wade	267
1985	Randy Whisler	270
1986	Jimmy Barragan	250
1987	Jim Ifland	217
	Robin Ventura	217
1988	Robin Ventura	256
1989	Brad Beanblossom	244
	Jeromy Burnitz	244
1990	Mitchel Simons	272
1991	Manny Gagliano	243
1992	Lou Lucca	230
1993	Ernesto Rivera	225
	Fred Ocasio	225
1994	Roberto Lopez	258
1995	Tripp MacKay	273
1996	Rusty McNamara	279
1997	Rusty McNamara	282
1998	Kevin Lucas	238
1999	Kevin Lucas	269
2000	Ryan Budde	203
2001	José Virgil	229
2002	Jeff Salazar	216
2003	José Virgil	239
2004	Rod Allen	255
2005	Adam Carr	235
2006	Tyler Mach	250
2007	Rebel Ridling	268
2008	Rebel Ridling	273
2009	Tom Belza	228
2010	Davis Duren	230
2011	Dane Phillips	245
2012	Mark Ginther	225
2013	Zach Fish	237

RUNS

1952	Bob Bonebrake	34
1953	Ronnie Bennett	23
1954	Fred Babb	34
1955	Ronnie Bennett	41
1956	Bob Warner	33
1957	Mayo Hemperly	16
1958	Bob Wagner	24
1959	Jim Dobson	38
1960	Bruce Andrew	20
1961	Bruce Andrew	32
1962	Don Wallace	25
1963	Don Karns	16
1964	Ron Schlimme	10
1965	Ron McCord	20
1966	Phil Spyres	19
1967	Wayne Weatherly	16
1968	Danny Thompson	28
1969	Steve Houck	21
1970	Mike Cross	22
1971	Mike Cross	24
1972	Dan Massari	21
1973	Charlie Meyers	34
	Mike Cross	34
1974	Rick Ollar	34
1975	Dan Massari	34
1976	Rick Magee	29
1977	Scott Burk	44
1978	Greg Pastors	66
1979	Duane Evans	44
1980	Benji de la Rosa	52
1981	Stan Baughn	64
1982	James Hudson	64
1983	Glenn Edwards	71
1984	Scott Wade	92
1985	Doug Dascenzo	103
1986	Robin Ventura	107
1987	Anthony Blackmon	99
1988	Robin Ventura	96
1989	Mitchel Simons	91
1990	Mitchel Simons	89
1991	Steve Dailey	79
1992	Danny Perez	70
1993	Ernesto Rivera	78
1994	Roberto Lopez	76
1995	Tripp MacKay	85
1996	Rusty McNamara	100
1997	Billy Gasparino	89
1998	Billy Gasparino	72
1999	Billy Gasparino	96
2000	Carlós Gautreaux	60
2001	Nebasett Brown	60
2002	Jeff Salazar	64
2003	José Virgil	63
2004	Ty Wright	57
2005	Adam Carr	54
2006	Corey Brown	68
2007	Corey Brown	82
2008	Donnie Webb	61
2009	Neil Medchill	63
2010	Davis Duren	46
	Tom Belza	46
2011	Zach Johnson	51
2012	Robbie Rea	33
2013	Tanner Krietemeier	42

HITS

1952	Phil Finegan	31
1953	Ronnie Bennett	31
1954	Jim Woolard	38
1955	Ronnie Bennett	40
1956	Jerry Patrick	28
1957	Mayo Hemperly	22
1958	Jerry Adair	39
1959	Jim Dobson	38
1960	Bruce Andrew	22
1961	Bruce Andrew	44
1962	Don Wallace	23
1963	John Wilkins	31
1964	Ron Schlimme	22
1965	Tony Sellari	32
1966	Wayne Weatherly	33
1967	Tony Sellari	27
1968	Danny Thompson	44
1969	Mike Tate	38
1970	Terry Edwards	34
1971	Frank Thompson	37
1972	Mike Cross	37
1973	Dan Massari	40
	Charlie Meyers	40
1974	Rick Ollar	44
1975	Dan Massari	50
1976	Rick Magee	61
1977	Rick Magee	53
1978	Bill Ireland	72
1979	Duane Evans	52
1980	Ray Etchebarren	62
1981	Jim Traber	84
1982	Jim Traber	85
1983	Glenn Edwards	92
1984	Pete Incaviglia	88
1985	Pete Incaviglia	116
1986	Robin Ventura	113
1987	Robin Ventura	116
1988	Robin Ventura	100
1989	Ray Ortiz	85
	Mitchel Simons	85
1990	Mitchel Simons	96
1991	Lou Lucca	89
1992	Danny Perez	87
1993	Ernesto Rivera	76
1994	Roberto Lopez	94
1995	Peter Prodanov	97
1996	Rusty McNamara	101
1997	Rusty McNamara	109
1998	Kevin Lucas	79
1999	Lamont Matthews	93
2000	Carlós Gautreaux	78
2001	Nebasett Brown	83
2002	Daylon Monette	71
	Jeff Salazar	71
2003	José Virgil	91
2004	Josh Fields	88
2005	Adam Carr	79
2006	Tyler Mach	91
2007	Tyler Mach	100
2008	Matt Hague	90
	Jordy Mercer	90
2009	Tom Belza	79
2010	Davis Duren	88
2011	Dane Phillips	83
2012	Robbie Rea	72
2013	Tanner Krietemeier	72

DOUBLES

1952	Phil Finegan	9
1953	Ron Bennett	6
1954	Fred Babb	7
1955	Ronnie Bennett	9
	Mayo Hemperly	9
1956	Val Dixon	7
1957	Mayo Hemperly	8
1958	Jerry Adair	12
1959	Robert Andrew	9
1960	Ben Bancroft	5
1961	Jim Dobson	9
1962	Myrle Calmus	5
1963	Gary Parker	4
	John Wilkins	4
1964	Ron Schlimme	5
1965	Tony Stark	6
1966	Bob Toney	6
1967	Tony Sellari	5
1968	Danny Thompson	11
1969	Roger Manaugh	9
1970	Terry Edwards	6
1971	Jim Tulk	7
1972	Mike Cross	9
1973	Dan Massari	7
	Rick Ollar	7
1974	Rick Ollar	7
1975	Jim Unmacht	8
1976	Jim Unmacht	14
1977	Rick Longfellow	9
1978	Dan Townsend	13
1979	John Cardinali	9
1980	Darren Dilks	17
1981	Jim Traber	26
1982	Robbie Wine	18
1983	Glenn Edwards	18
1984	Doug Dascenzo	17
	Randy Whisler	17
1985	Pete Incaviglia	21
1986	Robin Ventura	28
1987	Robin Ventura	27
1988	Brad Beanblossom	24
1989	Ray Ortiz	27
1990	Mitchel Simons	22
1991	Lou Lucca	31
1992	Manny Gagliano	17
1993	Ernesto Rivera	18
1994	Roberto Lopez	21
1995	Chris Richard	23
1996	Jeff Guiel	17
	Tripp Mackay	17
1997	Jeff Guiel	32
1998	Billy Gasparino	17
	Kevin Lucas	17
	Tony Lucca	17
	Marc Fournier	17
1999	Billy Gasparino	19
2000	Carlós Gautreaux	20
2001	Zach Cates	17
2002	Jeff Salazar	19
2003	José Virgil	23
2004	Josh Fields	21
2005	Mike Hernandez	16
2006	Tyler Mach	18
2007	Tyler Mach	24
2008	Donnie Webb	19
2009	Kevin David	23
2010	Kevin David	18
2011	Zach Johnson	21
2012	Robbie Rea	18
2013	Randy McCurry	21

YEAR-BY-YEAR LEADERS

TRIPLES

1952	by four	2
1953	Ronnie Bennett	4
1954	Ronnie Bennett	5
	Max Bunyard	5
1955	by three	2
1956	Mayo Hemperly	5
1957	Bob Wagner	2
1958	Jerry Adair	3
	Bob Wagner	3
1959	Bruce Andrew	4
1960	by four	1
1961	Ray Bond	4
1962	by four	2
1963	Don Karns	5
1964	Gary Parker	2
1965	Ron McCord	2
	Freddie Moulder	2
1966	Wayne Weatherly	3
1967	Danny Thompson	4
1968	Steve Houck	2
1969	Steve Houck	3
	Roger Manaugh	3
1970	Steve Houck	5
1971	Cleve Reed	2
1972	Dan Massari	3
1973	Rick Ollar	4
1974	Gary Brandenburg	3
1975	Russell Thedford	5
1976	Rick Embree	5
1977	Rick Magee	7
1978	Tim Madera	4
	Steve Shcolnik	4
1979	Steve Shcolnik	4
1980	Benji de la Rosa	8
1981	Bruce Kastelic	5
1982	Benji de la Rosa	9
1983	by four	2
1984	Randy Whisler	5
1985	Randy Whisler	8
1986	Monty Fariss	5
1987	Adam Smith	5
1988	Travis Law	6
1989	Jeromy Burnitz	3
	Bobby Perna	3
1990	by four	2
1991	Brad Dolejsi	5
1992	by three	4
1993	Ernesto Rivera	5
1994	Thad Chaddrick	3
	Jake Benz	3
1995	Tripp MacKay	5
1996	Tripp MacKay	7
1997	Rusty McNamara	5
1998	Matt Mabrey	5
	Steve Hill	5
	Tony Roossien	5
1999	Lamont Matthews	7
2000	Nebasett Brown	7
2001	Nebasett Brown	5
2002	Jeff Salazar	7
2003	Josh Fields	3
	Ryan Olivo	3
	Lyndsey Simmons	3
2004	Scott Kirby	5
2005	Corey Brown	6
2006	Deik Scram	7
2007	Corey Brown	5
2008	Donnie Webb	5
2009	Micheal Dabbs	6
2010	Josh Botts	4
2011	Dane Phillips	8
2012	Jared Womack	3
2013	Gage Green	3

HOME RUNS

1952	Ronnie Bennett	5
1953	Max Bunyard	6
1954	Fred Babb	4
	Jim Woolard	4
1955	Phil Finegan	7
1956	Mel Wright	4
1957	Bill Holderman	4
1958	Lowell Townsend	6
1959	Jim Dobson	7
1960	Jim Dobson	6
1961	Jim Dobson	6
1962	Walt McKenzie	5
1963	Gary Parker	2
	Walt McKenzie	2
1964	Mike Miller	2
1965	Freddie Moulder	7
1966	Gary Howard	2
	Ron McCord	2
1967	Alan Johnson	1
	Ron McCord	1
1968	Danny Thompson	5
1969	Mike Tate	6
1970	Mike Camp	2
	Roger Manaugh	2
1971	Cleve Reed	6
1972	by five	2
1973	Charlie Meyers	6
1974	Dan Burns	7
1975	Dan Massari	6
1976	Jim Unmacht	4
1977	Scott Burk	14
1978	Greg Pastors	9
1979	Duane Evans	16
1980	Duane Evans	11
1981	Jim Traber	11
1982	Robbie Wine	19
1983	Pete Incaviglia	23
1984	Pete Incaviglia	29
1985	Pete Incaviglia	48
1986	Jimmy Barragan	24
1987	Monty Fariss	23
1988	Monty Fariss	30
1989	Ray Ortiz	20
1990	Michael Daniel	23
1991	Michael Daniel	27
1992	Lou Lucca	17
1993	Jason Heath	13
	Sean Hugo	13
1994	Sean Hugo	21
1995	Tal Light	26
1996	Rusty McNamara	19
1997	Rusty McNamara	24
1998	Josh Holliday	18
1999	Lamont Matthews	30
2000	Luke Scott	12
2001	Luke Scott	20
2002	Paul Powell	15
2003	John Urick	13
2004	Rod Allen	12
2005	Adam Carr	22
2006	Tyler Mach	16
2007	Corey Brown	22
2008	Rebel Ridling	18
2009	Neil Medchill	14
2010	Mark Ginther	12
2011	Zach Johnson	13
2012	Robbie Rea	5
	Mark Ginther	5
2013	Zach Fish	7

RUNS BATTED IN

1952	John Dewhirst	29
1953	Phil Finegan	25
1954	Phil Finegan	38
1955	Phil Finegan	34
1956	Mayo Hemperly	25
1957	Mayo Hemperly	14
1958	Lowell Townsend	27
1959	Ben Bancroft	33
1960	Bob Andrew	16
	Dale DeHart	16
1961	Jim Dobson	31
1962	Bill Ketchum	20
1963	Don Karns	16
1964	Mike Miller	7
	Joe Parmely	7
1965	Freddie Moulder	20
1966	Bob Toney	18
1967	Tony Sellari	16
1968	Wayne Weatherly	35
1969	Mike Tate	28
1970	Roger Manaugh	17
1971	Cleve Reed	23
1972	Dan Massari	20
1973	Dan Massari	34
1974	Dan Burns	22
	Dan Massari	22
1975	Dan Massari	40
1976	Jim Unmacht	36
1977	Scott Burk	39
1978	Duane Evans	54
1979	Duane Evans	48
1980	Duane Evans	45
1981	Jim Traber	69
1982	Jim Traber	75
1983	Pete Incaviglia	78
1984	Pete Incaviglia	103
1985	Pete Incaviglia	143*
1986	Robin Ventura	96
1987	Robin Ventura	110
1988	Monty Fariss	114
1989	Ray Ortiz	77
1990	Michael Daniel	92
1991	Michael Daniel	107
1992	Lou Lucca	73
1993	Jason Heath	62
1994	Sean Hugo	88
1995	Tal Light	104
1996	Rusty McNamara	89
1997	Rusty McNamara	93
1998	Tony Lucca	73
1999	Lamont Matthews	105
2000	Luke Scott	59
2001	Luke Scott	62
2002	Daylon Monette	54
2003	Josh Fields	55
2004	Jason Jaramillo	57
2005	Adam Carr	86
2006	Tyler Mach	66
2007	Tyler Mach	81
2008	Rebel Ridling	67
2009	Neil Medchill	57
2010	Mark Ginther	58
2011	Zach Johnson	63
2012	Robbie Rea	38
2013	Tanner Krietemeier	45

BATTING AVERAGE

1952	Phil Finegan	.443
1953	Phil Finegan	.441
1954	Jim Woolard	.339
1955	Don Booher	.352
1956	Mel Wright	.446
1957	Mayo Hemperly	.386
1958	Jerry Adair	.438
1959	Jim Dobson	.342
1960	Bob Andrew	.319
1961	Bruce Andrew	.400
1962	Don Wallace	.343
1963	John Wilkins	.352
1964	Joe Parmley	.286
1965	Tony Sellari	.376
1966	Bob Toney	.325
1967	Tony Sellari	.318
1968	Danny Thompson	.349
1969	Mike Tate	.336
1970	Terry Edwards	.358
1971	Frank Thompson	.352
1972	Mike Cross	.322
1973	Dan Massari	.342
1974	Dan Burns	.388
1975	Dan Massari	.410
1976	Rick Magee	.361
1977	Rick Magee	.373
1978	Bill Ireland	.343
1979	Dave Sullivan	.353
1980	Benji de la Rosa	.382
1981	Jim Traber	.396
1982	Jim Traber	.378
1983	Glenn Edwards	.400
1984	Mike Day	.375
1985	Pete Incaviglia	.464
1986	Robin Ventura	.469
1987	Robin Ventura	.428
1988	Jeromy Burnitz	.403
1989	Mitchel Simons	.368
1990	Danny Perez	.379
1991	Lou Lucca	.368
1992	Ernesto Rivera	.386
1993	Sean Hugo	.347
1994	Roberto Lopez	.364
1995	Peter Prodanov	.388
1996	Danny DiPace	.422
1997	Jeff Guiel	.418
1998	Jay McCullough	.337
1999	Lamont Matthews	.384
2000	Carlós Gautreaux	.400
2001	Nebasett Brown	.381
2002	Daylon Monette	.333
2003	Jason Jaramillo	.385
2004	Josh Fields	.362
2005	Corey Brown	.360
2006	Tyler Mach	.364
2007	Ty Wright	.405
2008	Tom Belza	.386
2009	Tom Belza	.346
2010	Davis Duren	.383
2011	Zach Johnson	.356
2012	Robbie Rea	.324
2013	Tanner Krietemeier	.314
	Randy McCurry	.314

YEAR-BY-YEAR LEADERS

STOLEN BASES

1952	Dale Roark	11
1953	Bob Bonebrake	9
1954	Jerry Patrick	12
1955	Ronnie Bennett	27
1956	Jerry Patrick	11
1957	Mayo Hemperly	6
1958	Jerry Adair	5
1959	Bruce Andrew	9
1960	Dale DeHart	5
1961	Walt McKenzie	9
1962	Ron Schlimme	4
	Don Wallace	4
1963	Don Karns	4
1964	Ron Schlimme	4
1965	Freddie Moulder	6
1966	Phil Spyres	7
1967	Alan Johnson	5
	Wayne Weatherly	5
1968	Alan Johnson	9
1969	Frank Kellert	6
1970	Steve Houck	7
1971	Cleve Reed	5
	Jim Tulk	5
1972	Charlie Meyers	5
	Ken Roberson	5
1973	Charlie Meyers	4
1974	Rick Ollar	8
1975	Ric Bass	5
	Russell Thedford	5
1976	Scott Burk	4
1977	Scott Burk	13
1978	Gary Fichtman	11
	Steve Shcolnik	11
1979	Bruce Kastelic	16
1980	Benji de la Rosa	29
1981	Stan Baughn	25
1982	Gary Green	28
1983	Glenn Edwards	23
1984	Doug Dascenzo	52
1985	Doug Dascenzo	67
1986	Sergio Espinal	41
1987	Anthony Blackmon	42
1988	Travis Law	37
1989	Mitchel Simons	32
1990	Mitchel Simons	29
1991	Danny Perez	23
1992	Danny Perez	21
1993	Roberto Lopez	23
1994	Roberto Lopez	33
1995	Peter Prodanov	17
1996	Jeff Guiel	27
1997	Billy Gasparino	21
1998	Billy Gasparino	23
	Steve Hill	23
1999	Billy Gasparino	27
2000	Jimbo McAuliff	17
2001	Jimbo McAuliff	23
2002	Jeff Salazar	23
2003	José Virgil	15
2004	Rod Allen	14
2005	Four with	8
2006	Keanon Simon	15
2007	Corey Brown	23
2008	Donnie Webb	18
2009	Davis Duren	14
2010	Davis Duren	29
2011	Davis Duren	6
	Devin Shines	6
2012	Jarrett Higgins	17
2013	Gage Green	13

STRIKEOUTS, H

1952	John Dewhirst	15
1953	Bob Bonebrake	14
1954	Jim Woolard	16
1955	Ronnie Bennett	16
1956	Jim Remy	15
1957	Dale DeHart	19
1958	Dale DeHart	21
1959	Grayson Mersch	22
1960	Grayson Mersch	22
1961	Grayson Mersch	36
1962	Don Karns	14
1963	Gary Parker	21
1964	Gary Riley	28
1965	Tony Sellari	17
1966	Tony Sellari	30
1967	Ron McCord	15
1968	Jim Hays	15
1969	Roger Manaugh	24
1970	Roger Manaugh	19
1971	Cleve Reed	29
1972	Mike Cross	17
1973	Bob Suellentrop	19
1974	Dan Massari	18
1975	Tim Smith	19
	Jim Unmacht	19
1976	Scott Burk	29
1977	Scott Burk	32
1978	Duane Evans	38
1979	Duane Evans	31
1980	Duane Evans	41
1981	Mickey Tettleton	38
1982	Robbie Wine	57
1983	Pete Incaviglia	55
1984	Pete Incaviglia	61
1985	by three	46
1986	Monty Fariss	61
1987	Monty Fariss	68
1988	Benny Castillo	51
1989	Jeromy Burnitz	43
1990	Jeromy Burnitz	52
1991	Manny Gagliano	53
1992	James Martin	39
1993	Thad Chaddrick	48
1994	Sean Hugo	52
1995	Tal Light	60
1996	Brian Aylor	44
	Jeff Guiel	44
1997	Jeff Guiel	52
1998	Josh Holliday	42
	Jay McCullough	42
1999	Lamont Matthews	57
2000	Ryan Budde	41
2001	Jimbo McAuliff	45
2002	Paul Powell	51
2003	Josh Fields	46
2004	Scott Kirby	50
2005	Jeff Parrish	51
2006	Corey Brown	57
2007	Corey Brown	66
2008	Rebel Ridling	60
2009	Neil Medchill	53
2010	Tom Belza	46
2011	Dane Phillips	52
2012	Zach Fish	52
2013	Zach Fish	55

BASE ON BALLS

1952	Dale Roark	25
1953	Bob Bonebrake	14
1954	Fred Babb	23
1955	Ronnie Bennett	40
1956	Mel Wright	22
1957	Mel Wright	14
1958	Bob Wagner	22
1959	Grayson Mersch	19
1960	Jim Dobson	20
1961	Don Wallace	32
1962	Don Wallace	23
1963	Don Karns	17
1964	Joe Parmley	10
	Ron Schlimme	10
1965	Tony Stark	14
1966	Phil Spyres	25
1967	Don Kuykendall	13
1968	Steve Houck	22
1969	Steve Houck	30
1970	Mike Cross	25
1971	Mike Cross	24
1972	Mike Cross	15
1973	Mike Cross	29
1974	Rick Ollar	24
1975	Dan Massari	22
	Matt Mullins	22
1976	Ric Bass	31
1977	Scott Burk	34
1978	Greg Pastors	45
1979	Steve Shcolnik	44
1980	Mickey Tettleton	51
1981	Mickey Tettleton	65
1982	Robbie Wine	49
1983	Tim Knapp	62
1984	Pete Incaviglia	66
	Mike Day	66
1985	Mike Day	102
1986	Monty Fariss	74
1987	Monty Fariss	92
1988	Robin Ventura	61
1989	Bobby Carlsen	63
1990	Mitchel Simons	64
1991	Steve Dailey	63
	Michael Daniel	63
1992	Ernesto Rivera	70
1993	Ernesto Rivera	79
1994	Sean Hugo	63
1995	Chris Richard	70
1996	Tripp MacKay	77
1997	Jeff Guiel	56
1998	Josh Holliday	53
1999	Josh Holliday	71
2000	Nebasett Brown	43
2001	José Virgil	42
2002	Jeff Salazar	40
2003	John Urick	33
2004	Josh Fields	47
2005	Corey Brown	44
2006	Corey Brown	42
2007	Corey Brown	66
2008	Luis Flores	39
2009	Neil Medchill	33
2010	Tom Belza	37
2011	Devin Shines	27
2012	Hunter Bailey	32
2013	Tanner Krietemeier	33

WINS

1951	Duane Lundy	3
1952	Marion Moss	7
1953	Marion Moss	6
1954	Tom Borland	8
1955	Tom Borland	11
1956	Bob Garrett	4
1957	Merlin Nippert	6
1958	Joel Horlen	6
	Roy Peterson	6
1959	Joel Horlen	9
	Roy Peterson	9
1960	George Bob Scott	6
	Dick Soergel	6
1961	Jim Wixson	11
1962	Larry Ferguson	5
	Jim Wixson	5
1963	Larry Ferguson	7
1964	Gordon Watson	3
1965	Richard Frank	4
	Don Kuykendall	4
1966	John Pierce	6
1967	Larry Burchart	5
1968	Bill Dobbs	6
1969	Bill Dobbs	7
1970	Mike Camp	3
	Harold Tompkins	3
1971	David Sewell	5
1972	Bill Bird	5
1973	Jim Jacobsen	7
	David Lewis	7
1974	David Lewis	6
1975	Ray Wingfield	9
1976	Bobby Green	6
1977	by three	4
1978	Rick Kranitz	9
1979	Rick Kranitz	10
1980	Mitch Coplon	11
1981	Mitch Coplon	10
1982	Gary Kanwisher	13
1983	Dennis Livingston	15
1984	John Farrell	12
1985	Jeff Bronkey	8
	Gordie Dillard	8
1986	Rob Walton	13
1987	Pat Hope	13
1988	Tim Pugh	14
1989	Tim Pugh	11
1990	Dennis Burbank	10
	Gordie Tipton	10
1991	Dennis Burbank	13
1992	Brad Gore	11
1993	Jake Benz	9
1994	Jason Bell	14
1995	Jason Bell	12
1996	Ryan Graves	10
1997	Jon Adkins	11
1998	Jon Adkins	8
1999	Matt Smith	9
2000	Josh Merrigan	8
	Matt Smith	8
2001	Josh Merrigan	8
	Joe Weaver	8
2002	Scott Baker	6
	Chris Reilly	6
2003	Scott Baker	10
2004	Spencer Grogan	12
2005	Thomas Cowley	10
2006	Brae Wright	8
2007	Oliver Odle	7
2008	Tyler Lyons	12
2009	Tyler Lyons	7
	Tyler Blandford	7
2010	Andrew Heaney	5
2011	Andrew Heaney	7
	Brad Propst	7
2012	Andrew Heaney	8
2013	Vince Wheeland	8

YEAR-BY-YEAR LEADERS

ERA

1952	Marion Moss	1.93
1953	Jim Schlesner	1.98
1954	Tom Borland	2.50
1955	Don Anderson	1.99
1956	Gary Johnston	2.60
1957	Merlin Nippert	2.63
1958	Dick Soergel	0.82
1959	Roy Peterson	1.42
1960	Jim Wixson	0.95
1961	Jim Wixson	1.93
1962	Jim Wixson	2.89
1963	Larry Ferguson	1.69
1964	Donnie Bumpass	4.40
1965	Richard Frank	2.15
1966	Richard Frank	2.08
1967	Larry Burchart	1.80
1968	Bob Richardson	0.46
1969	Bill Dobbs	1.89
1970	Mike Camp	2.48
1971	David Sewell	2.94
1972	Harold Tompkins	3.66
1973	Mark Stanley	0.60
1974	Vic Boltov	2.33
1975	Ray Wingfield	2.95
1976	Burly White	0.74
1977	Randy Thompson	4.05
1978	Kevin Blasier	2.36
1979	Tim Rodgers	3.14
1980	Mitch Coplon	2.91
1981	Craig Tice	1.60
1982	Dennis Livingston	2.29
1983	Dennis Livingston	3.00
1984	Mike Trapasso	1.38
1985	Jeff Bronkey	3.95
1986	Jeff Bronkey	2.57
1987	Marv Rockman	2.83
1988	Bryan Gore	2.94
1989	Earl Wheeler	2.93
1990	Gordie Tipton	2.53
1991	Paul Meador	4.29
1992	Brad Gore	2.72
1993	Jay Hogue	3.38
1994	Jason Bell	3.30
1995	Jason Bell	3.10
1996	Sean McClellan	4.49
1997	Jon Adkins	4.62
1998	Matt Smith	3.61
1999	Rusty Rushing	2.77
2000	Josh Merrigan	2.91
2001	Joe Weaver	3.23
2002	Chris Reilly	4.11
2003	Shane Hawk	3.06
2004	Spencer Grogan	2.95
2005	Scott Richmond	3.00
2006	Jeff Breedlove	3.32
2007	Justin Friend	2.11
2008	Andrew Oliver	2.20
2009	Randy McCurry	2.16
2010	Chance Deason	2.87
2011	Gabe Weidenaar	0.42
2012	Andrew Heaney	1.60
2013	Kyle Gehrs	1.26

INNINGS PITCHED

1952	Marion Moss	65.0
1953	Marion Moss	54.0
1954	Tom Borland	104.0
1955	Tom Borland	117.2
1956	Don Anderson	67.0
1957	Merlin Nippert	41.0
1958	Joel Horlen	66.1
1959	Ray Peterson	88.2
1960	George Bob Scott	60.0
1961	Jim Wixson	93.1
1962	Jim Wixson	53.0
1963	Larry Ferguson	74.2
1964	Donnie Bumpass	63.1
1965	Richard Frank	50.1
	Don Kuykendall	50.1
1966	John Pierce	72.0
	Larry Burchart	72.0
1967	Larry Burchart	59.2
1968	Bill Dobbs	62.0
1969	Bill Dobbs	71.1
1970	Mike Camp	51.0
1971	Harold Tompkins	66.1
1972	Greg Smith	47.0
1973	David Lewis	67.0
1974	Bill Bird	64.0
1975	Ray Wingfield	76.1
1976	Joe Price	82.0
1977	Bobby Green	68.0
1978	Rick Kranitz	87.0
1979	Rick Kranitz	89.1
1980	Mitch Coplon	80.1
1981	Darren Dilks	121.0
1982	Kurt Leiter	103.0
1983	Dennis Livingston	135.0
1984	John Farrell	111.0
1985	Gordie Dillard	67.2
1986	Rob Walton	121.1
1987	Pat Hope	142.0
1988	Tim Pugh	113.1
1989	Tim Pugh	108.2
1990	Dennis Burbank	98.2
1991	Dennis Burbank	98.2
1992	Brad Gore	92.2
1993	Jake Benz	85.2
1994	Jason Bell	128.0
1995	Jason Bell	145.0
1996	Ryan Graves	113.2
1997	Jon Adkins	117
1998	Jon Adkins	85.1
1999	Matt Smith	113.2
2000	Matt Smith	99.0
2001	Nick McCurdy	97.1
2002	Chris Reilly	81.0
2003	Scott Baker	111.2
2004	Spencer Grogan	131.0
2005	Thomas Cowley	109.2
2006	Brae Wright	99.1
2007	Oliver Odle	97.1
2008	Tyler Lyons	108.2
2009	Tyler Lyons	97.1
2010	Tyler Lyons	84.2
2011	Brad Propst	103.1
2012	Andrew Heaney	118.1
2013	Jason Hursh	106.1

STRIKEOUTS, P

1952	Marion Moss	58
1953	Marion Moss	31
1954	Tom Borland	100
1955	Tom Borland	143
1956	Don Anderson	68
1957	Merlin Nippert	26
1958	Joel Horlen	52
1959	Joel Horlen	76
1960	Dick Soergel	54
1961	Jim Wixson	79
1962	Jim Wixson	58
1963	Larry Ferguson	51
1964	Donnie Bumpass	41
1965	Don Kay Kendall	53
1966	Larry Burchart	68
1967	Bill Dobbs	64
1968	Bill Dobbs	67
1969	Bill Dobbs	90
1970	Mike Camp	45
1971	Harold Tompkins	64
1972	Jim Jacobsen	33
1973	David Lewis	67
1974	Bill Bird	42
1975	Ray Wingfield	59
1976	Joe Price	46
1977	Bobby Green	54
1978	Rick Kranitz	80
1979	Rick Kranitz	103
1980	Darren Dilks	90
1981	Darren Dilks	153
1982	Gary Kanwisher	85
1983	Dennis Livingston	180
1984	John Farrell	87
	Dennis Livingston	87
1985	Gordie Dillard	87
1986	Rob Walton	68
1987	Pat Hope	107
1988	Tim Pugh	84
1989	Tim Pugh	90
1990	Gordie Tipton	71
1991	Brad Gore	99
1992	Brad Gore	85
1993	Jake Benz	73
1994	Jason Bell	140
1995	Jason Bell	120
1996	Sean McClellan	125
1997	Scott Williamson	91
1998	Matt Smith	90
1999	Matt Smith	144
2000	Matt Smith	114
2001	Josh Merrigan	80
2002	Chris Reilly	63
2003	Scott Baker	97
2004	Thomas Cowley	79
2005	Scott Richmond	98
2006	Brae Wright	59
2007	Justin Friend	81
2008	Andrew Oliver	96
2009	Andrew Oliver	97
	Tyler Blandford	97
2010	Thomas Keeling	92
2011	Chris Marlowe	71
2012	Andrew Heaney	140
2013	Jason Hursh	86

WALKS ALLOWED

1952	Marion Ross	26
1953	Marion Moss	25
1954	Tom Borland	59
1955	Ken Kinnamon	48
1956	Don Anderson	28
1957	Gary Johnston	18
1958	Roy Peterson	13
1959	Joel Horlen	27
1960	George Bob Scott	23
1961	Jim Wixson	35
1962	Myrle Calmus	17
1963	Donnie Bumpass	22
1964	Donnie Bumpass	24
1965	Don Kuykendall	17
1966	Larry Burchart	68
1967	Bill Dobbs	28
1968	Bill Dobbs	41
1969	by three	17
1970	Harold Tompkins	17
1971	Harold Tompkins	32
1972	Greg Smith	15
1973	David Lewis	21
1974	Bill Bird	30
1975	Bobby Green	24
1976	Bobby Green	39
1977	Burly White	32
1978	Rick Kranitz	49
1979	Randall Evans	48
1980	Darren Dilks	59
1981	Darren Dilks	59
1982	Gary Kanwisher	80
1983	Dennis Livingston	117
1984	John Farrell	62
1985	Mike Trapasso	75
1986	Jimmy Long	56
1987	Tim Pugh	64
1988	Mike Gardella	60
1989	Tim Pugh	62
1990	Brad Gore	50
1991	Brad Gore	46
	Ritchie Moody	46
1992	Ritchie Moody	52
1993	Jay Hogue	43
1994	Greg Dean	75
1995	Greg Dean	84
1996	Sean McClellan	66
1997	Thom Dreier	47
1998	Matt Smith	33
1999	Thom Dreier	49
2000	Matt Smith	42
2001	Josh Merrigan	41
2002	Shane Hawk	30
2003	Joe Weaver	43
2004	Thomas Cowley	31
2005	Scott Richmond	27
	Rick Rivas	27
2006	Charles Benoit	25
2007	Andrew Oliver	26
2008	Andrew Oliver	36
2009	Tyler Blandford	45
2010	Thomas Keeling	42
2011	Chris Marlowe	34
2012	Randy McCurry	35
2013	Jason Hursh	28

YEAR-BY-YEAR LEADERS

SAVES

1972	by four	1
1973	Bill Bird	4
1974	David Lewis	1
1975	Ray Wingfield	6
1976	Bubba Bair	2
1977	Bobby Green	2
1978	Kevin Blaiser	3
	Rick Kranitz	3
1979	Kevin Blaiser	3
1980	Wayne Jacques	2
1981	Craig Tice	2
1982	Dennis Livingston	10
1983	Mike Henneman	4
1984	Mike Henneman	2
	John Duval	2
1985	Jeff Bronkey	5
	Gordie Dillard	5
1986	by four	1
1987	Marv Rockman	2
	Pat Hope	2
1988	Bryan Gore	4
1989	Earl Wheeler	4
	Gordie Tipton	4
1990	Gordie Tipton	2
	Ritchie Moody	2
1991	Rob Linfante	7
1992	Ritchie Moody	5
1993	Rob Linfante	4
	Greg Dean	4
1994	Rob Gaiko	3
1995	Rob Gaiko	3
1996	Jon Adkins	4
1997	Marques Davis	10
1998	Danny Prata	4
1999	Rusty Rushing	4
2000	Rusty Rushing	7
2001	Shane Hawk	4
	Mike Miller	4
2002	Joe Weaver	2
2003	Daniel Rew	5
2004	Daniel Rew	3
2005	Scott Richmond	6
2006	Jordy Mercer	5
2007	Justin Friend	7
2008	Jordy Mercer	9
2009	Randy McCurry	10
2010	Brad Propst	2
	Ian McCarthy	2
2011	Chris Marlowe	4
2012	Blake Barnes	3
2013	Brendan McCurry	8

HITS ALLOWED

1952	Marion Moss	37
1953	Marion Moss	50
1954	Tom Borland	84
1955	Tom Borland	78
1956	Don Anderson	57
1957	Merlin Nippert	36
1958	Roy Peterson	55
1959	Roy Peterson	69
1960	George Bob Scott	43
1961	Jim Wixson	73
1962	Jim Wixson	49
1963	Larry Ferguson	55
1964	Donnie Bumpass	69
1965	Don Kuykendall	43
1966	Larry Burchart	60
1967	Bill Dobbs	49
1968	Bill Dobbs	45
1969	Bill Dobbs	64
1970	Mike Camp	49
1971	Newell Squyres	54
	Harold Tompkins	54
1972	Greg Smith	50
1973	David Lewis	50
1974	Bill Bird	72
1975	Bob Evans	77
1976	Joe Price	95
1977	Bobby Green	76
1978	Rick Kranitz	84
1979	Rick Kranitz	70
1980	Mitch Coplon	58
1981	Darren Dilks	96
1982	Kurt Leiter	87
1983	Gary Kanwisher	96
1984	John Farrell	75
1985	Jeff Bronkey	68
1986	Dave Osteen	121
1987	Pat Hope	137
1988	Tim Pugh	86
1989	Tim Pugh	99
1990	Dennis Burbank	86
1991	Dennis Burbank	117
1992	Brad Gore	81
1993	Brad Gore	85
1994	Greg Dean	108
1995	Jason Bell	138
1996	Ryan Graves	133
1997	Jon Adkins	115
1998	Jon Adkins	92
1999	Matt Smith	102
2000	Josh Merrigan	104
2001	Josh Merrigan	96
2002	Chris Reilly	81
2003	Scott Baker	117
2004	Spencer Grogan	155
2005	Thomas Cowley	97
2006	Brae Wright	106
2007	Oliver Odle	125
2008	Tyler Lyons	111
2009	Tyler Lyons	114
2010	Tyler Lyons	102
2011	Brad Propst	95
2012	Andrew Heaney	36
2013	Jason Hursh	105

RUNS ALLOWED

1952	J.B. White	26
1953	Marion Moss	36
1954	Tom Borland	47
1955	Tom Borland	34
1956	Don Anderson	43
1957	Gary Johnston	32
1958	Roy Peterson	27
1959	Roy Peterson	28
1960	Dick Soergel	16
1961	Larry Ferguson	28
1962	Jim Wixson	27
1963	Littleton Fowler	22
1964	Donnie Bumpass	40
1965	Don Kuykendall	23
1966	Larry Burchart	28
1967	Bill Dobbs	22
1968	Bill Dobbs	28
1969	Bob Richardson	24
1970	Mike Camp	25
1971	Harold Tompkins	36
1972	Greg Smith	28
1973	David Lewis	22
1974	Bill Bird	39
1975	Bob Evans	38
1976	Joe Price	46
1977	Bobby Green	47
1978	Rick Kranitz	49
1979	Rick Kranitz	46
1980	Tim Rodgers	43
1981	Darren Dilks	69
1982	Gary Kanwisher	55
1983	Gary Kanwisher	60
1984	Dennis Livingston	55
1985	Mike Trapasso	58
1986	Dave Osteen	68
1987	Jimmy Long	77
1988	Tim Pugh	61
1989	Tim Pugh	67
1990	Dennis Burbank	45
1991	Brad Gore	67
1992	Scott Watkins	45
1993	Brad Gore	61
1994	Greg Dean	69
1995	Chris Nelson	70
1996	Ryan Graves	90
1997	Scott Williamson	76
1998	Jeremy Krismer	53
1999	Matt Smith	58
2000	Matt Smith	57
2001	Josh Merrigan	65
2002	Nick McCurdy	44
2003	Scott Baker	66
2004	Thomas Cowley	54
2005	Thomas Cowley	44
2006	Brae Wright	64
2007	Oliver Odle	57
2008	Tyler Blandford	49
2009	Andrew Oliver	56
2010	Tyler Lyons	59
2011	Brad Propst	46
2012	Kyle Ottoson	36
2013	Jason Hursh	45

EARNED RUNS

1952	Marion Moss	14
1953	Marion Moss	23
1954	Don Anderson	31
1955	Tom Borland	28
1956	Don Anderson	32
1957	Gary Johnston	15
1958	Roy Peterson	19
1959	Joel Horlen	19
1960	Dick Soergel	17
1961	Larry Ferguson	20
	Jim Wixson	20
1962	Larry Ferguson	17
	Jim Wixson	17
1963	Littleton Fowler	17
1964	Glenn Blackwood	31
	Donnie Bumpass	31
1965	Don Kuykendall	18
1966	Larry Burchart	21
1967	Bill Dobbs	20
1968	Bill Dobbs	20
1969	Bob Richardson	20
1970	Harold Tompkins	17
1971	Harold Tompkins	24
1972	Bill Bird	22
1973	David Lewis	20
1974	Bill Bird	34
1975	Bob Evans	29
1976	Bob Evans	36
	Bobby Green	36
1977	Burly White	40
1978	Randy Thompson	38
1979	Rick Kranitz	35
1980	Tim Rodgers	30
1981	Darren Dilks	50
1982	Gary Kanwisher	42
1983	Gary Kanwisher	51
1984	Dennis Livingston	52
1985	Mike Trapasso	43
1986	Dave Osteen	54
1987	Jimmy Long	71
1988	Tim Pugh	52
1989	Tim Pugh	57
1990	Brad Gore	39
1991	Brad Gore	54
1992	Scott Watkins	40
1993	Brad Gore	54
1994	Greg Dean	49
1995	Jason Bell	50
1996	Ryan Graves	74
1997	Jon Adkins	60
1998	Jon Adkins	43
1999	Thom Dreier	41
2000	Matt Smith	37
2001	Josh Merrigan	49
2002	Chris Reilly	37
2003	Joe Weaver	48
2004	Thomas Cowley	49
2005	Thomas Cowley	37
2006	Brae Wright	44
2007	Oliver Odle	52
2008	Tyler Blandford	42
2009	Andrew Oliver	52
2010	Tyler Lyons	57
2011	Brad Propst	42
2012	Vince Wheeland	29
2013	Jason Hursh	33

YEAR-BY-YEAR TEAM HITTING

YEAR	G	AVG	AB	R	H	2B	3B	HR	RBI	TB	SLG%	BB	HBP	SO	OB%	SF	SH	SB-SBA	PO	A	E	FLD%
1951	17	.286	579	120	166	28	6	21	101	264	.456	72	3	65	-----	---	---	18-23	-----	-----	---	------
1952	20	.289	687	180	199	47	12	16	154	318	.463	114	9	95	-----	---	---	41-52	-----	-----	---	------
1953	17	.314	593	159	186	39	14	21	122	316	.533	85	7	67	-----	---	---	45-58	-----	-----	---	------
1954	29	.280	1012	219	283	42	21	22	193	433	.428	155	18	130	-----	---	---	61-78	-----	-----	---	------
1955	30	.302	1086	278	329	54	12	32	222	503	.463	208	18	138	-----	---	---	82-105	-----	-----	---	------
1956	21	.273	724	175	197	32	13	14	131	297	.410	147	11	113	-----	---	---	40-51	-----	-----	---	------
1957	15	.257	489	118	126	23	2	19	86	210	.429	85	7	115	-----	---	---	19-24	376	165	45	.923
1958	23	.297	704	156	209	41	12	23	138	343	.487	105	3	131	-----	---	---	20-26	524	224	35	.955
1959	32	.285	1002	215	286	35	15	21	179	414	.413	175	11	126	-----	---	---	29-37	776	342	51	.956
1960	24	.248	717	117	178	24	4	22	100	276	.385	130	8	121	-----	---	---	21-27	561	249	36	.956
1961	30	.302	946	227	286	45	19	27	198	450	.476	129	6	180	-----	---	---	34-44	722	308	47	.956
1962	20	.240	609	113	146	24	10	9	97	217	.356	111	6	99	-----	---	---	15-19	452	197	33	.952
1963	25	.247	749	114	185	21	11	9	96	254	.339	103	3	145	-----	---	---	15-19	612	308	40	.958
1964	20	.213	635	59	135	19	7	3	42	177	.279	66	4	164	-----	---	---	6-8	-----	-----	---	------
1965	25	.262	746	117	189	31	8	15	100	281	.377	79	12	117	-----	---	---	18-23	581	238	50	.943
1966	32	.237	984	137	233	36	10	9	111	316	.321	110	12	179	-----	---	---	26-33	764	270	49	.955
1967	25	.206	778	76	160	23	8	2	59	205	.263	86	8	118	-----	---	---	19-24	609	242	38	.952
1968	30	.282	999	179	282	43	4	15	154	378	.378	121	11	150	-----	---	---	19-24	740	256	38	.963
1969	29	.286	959	148	274	43	9	19	138	392	.409	116	4	137	-----	---	---	11-14	713	244	39	.961
1970	28	.251	830	125	209	29	13	9	113	291	.351	121	7	131	-----	---	---	13-17	626	239	48	.947
1971	33	.252	1005	147	255	32	4	13	126	333	.331	114	11	145	-----	---	---	23-29	747	285	52	.952
1972	33	.254	914	146	232	39	7	15	136	330	.361	120	13	133	-----	---	---	20-26	691	315	38	.962
1973	36	.274	1023	203	280	41	12	21	176	408	.399	169	9	143	.378	12	23	7-9	812	334	30	.974
1974	41	.260	1168	194	303	37	10	24	163	432	.370	160	10	152	.348	20	6	18-23	892	347	55	.958
1975	40	.260	1113	205	289	37	13	14	188	404	.363	179	6	138	.361	14	11	21-27	868	362	64	.951
1976	51	.270	1434	219	387	59	18	11	182	515	.359	186	9	185	.354	15	20	14-18	1102	495	81	.952
1977	44	.298	1217	260	363	45	22	25	227	527	.433	213	7	150	.400	19	29	27-34	892	354	77	.942
1978	62	.277	1810	411	502	99	21	39	360	760	.420	353	21	278	.398	19	13	40-51	1366	613	100	.952
1979	52	.273	1493	326	407	64	17	45	283	640	.429	272	10	201	.384	18	8	66-84	1151	447	76	.955
1980	53	.335	1577	482	529	112	23	41	434	810	.514	372	20	201	.461	31	15	89-114	1192	488	89	.950
1981	69	.326	2224	539	724	169	30	78	481	1187	.534	383	16	270	.423	31	10	120-154	1656	712	134	.946
1982	73	.329	2293	615	755	120	28	85	538	1186	.517	497	29	370	.449	33	23	133-170	1720	668	107	.957
1983	64	.327	1979	536	648	117	11	90	488	1057	.534	415	33	336	.447	25	25	105-134	1514	560	88	.959
1984	76	.313	2410	687	756	138	21	86	592	1204	.500	553	29	356	.440	49	35	182-233	1845	692	107	.959
1985	75	.339	2443	794	828	144	31	126	728	1412	.578	596	34	374	.469	36	18	190-243	1775	728	138	.948
1986	71	.335	2336	764	782	159	18	126	697	1355	.580	607	27	429	.491	42	19	146-178	1730	786	112	.957
1987	72	.352	2432	823	855	168	16	141	749	1478	.608	566	46	426	.500	38	17	126-158	1771	744	112	.957
1988	69	.350	2343	778	820	153	26	154	700	1487	.635	502	35	392	.517	34	13	110-142	1670	684	86	.965
1989	67	.308	2198	585	676	137	11	94	532	1117	.508	483	30	385	.436	25	23	136-163	1658	694	83	.966
1990	73	.320	2356	631	755	151	15	90	585	1206	.512	537	32	355	.449	38	28	106-147	1782	738	95	.964
1991	67	.299	2206	578	659	138	18	106	533	1151	.522	468	54	380	.428	30	23	51-74	1693	698	91	.963
1992	65	.329	2237	599	736	147	20	100	544	1223	.547	436	32	408	.439	35	25	75-103	1648	615	80	.966
1993	62	.311	2151	560	669	133	19	98	524	1134	.527	452	53	421	.439	20	38	70-90	1622	716	103	.958
1994	66	.302	2258	573	681	149	17	68	506	1068	.473	470	34	375	.423	41	34	143-177	1741	716	131	.949
1995	65	.317	2357	686	747	142	27	101	623	1246	.529	471	84	482	.441	38	32	85-110	1754	733	115	.956
1996	66	.328	2427	750	797	142	31	112	662	1137	.551	568	68	477	.463	34	--	73-90	--	--	--	.951
1997	65	.333	2312	653	770	179	20	149	612	1436	.621	407	80	458	.443	38	21	88-121	1712	736	116	.955
1998	61	.308	2152	581	662	137	27	98	542	1147	.533	402	71	411	.426	40	25	105-129	1638	658	113	.953
1999	67	.324	2315	696	750	152	31	132	637	1360	.587	409	97	417	.439	42	28	117-146	1726	686	129	.949
2000	58	.305	1940	490	592	126	27	66	429	970	.500	338	39	312	.411	42	27	82-107	1499	615	99	.955
2001	64	.313	2206	543	690	144	21	80	493	1116	.506	352	64	403	.417	29	48	89-108	1665	692	109	.956
2002	58	.310	2027	513	629	124	24	77	467	1032	.509	300	44	379	.405	29	29	90-101	1518	581	83	.962
2003	58	.320	2023	436	647	100	20	77	397	1018	.503	240	47	346	.399	29	45	40-51	1511	655	83	.963
2004	62	.312	2232	436	696	129	14	48	385	997	.447	240	52	347	.389	19	53	49-67	1679	637	75	.969
2005	59	.305	2019	445	615	108	26	84	412	1027	.509	266	61	364	.396	31	54	50-66	1573	594	63	.972
2006	61	.316	2154	443	681	126	32	84	407	1123	.521	208	49	383	.385	27	33	62-80	1611	636	71	.969
2007	63	.319	2233	484	713	144	21	86	446	1157	.518	270	56	462	.401	35	32	63-84	1672	638	70	.971
2008	62	.326	2187	501	713	123	29	89	469	1161	.531	238	63	413	.402	37	38	42-57	1641	565	59	.974
2009	58	.300	1985	409	595	118	21	81	383	998	.503	210	60	429	.379	27	45	45-59	1521	530	50	.976
2010	55	.307	1926	387	591	128	13	55	359	910	.472	200	47	340	.380	31	23	81-99	1457	553	45	.978
2011	60	.292	2093	342	611	132	22	49	312	934	.446	170	29	360	.350	24	30	29-41	1611	618	59	.974
2012	57	.267	1937	279	517	93	10	25	250	705	.364	183	45	379	.340	23	17	38-54	1534	597	43	.980
2013	60	.283	2012	339	569	121	12	31	300	807	.401	245	68	392	.375	27	74	80-102	1616	680	73	.969

YEAR-BY-YEAR TEAM PITCHING

YEAR	GMS	ERA	W-L	CG	SHO	SV	IP	H	R	ER	BB	SO	2B	3B	HR	B/AVG	WP	HBP	BK
1951	17	3.60	9-8	2	--	--	142.0	121	83	57	91	100	---	---	---	-----	6	9	--
1952	20	2.98	15-5	3	--	--	172.0	131	99	57	95	146	---	---	---	-----	9	9	--
1953	17	4.19	13-4	6	--	--	146.1	128	103	67	93	99	---	---	---	-----	14	9	--
1954	29	3.80	18-11	10	--	--	258.0	234	159	109	182	247	---	---	---	-----	23	14	--
1955	30	2.28	27-3	17	--	--	272.0	171	91	69	155	290	---	---	---	-----	11	12	--
1956	21	3.84	11-10	8	--	--	185.0	157	125	79	93	164	---	---	---	-----	14	14	--
1957	15	2.74	12-3	6	--	--	128.0	110	71	39	52	90	---	---	---	-----	6	9	--
1958	23	2.50	17-6	16	4	--	175.0	156	71	47	37	128	20	5	9	.232	6	15	--
1959	32	2.04	27-5	20	--	--	259.2	214	87	59	81	232	---	---	---	-----	--	---	--
1960	24	1.82	17-7	15	--	--	187.0	127	54	38	80	147	7	3	1	.193	--	7	--
1961	30	2.18	27-3	23	--	--	240.0	192	78	58	80	160	19	6	15	.213	--	5	--
1962	20	3.96	11-9	12	--	--	150.1	141	86	66	48	110	20	3	13	.239	--	5	--
1963	25	2.69	15-10	16	--	--	203.2	187	80	61	58	133	26	9	14	.241	--	2	--
1964	20	5.57	6-14	7	--	--	162.2	184	121	101	64	92	26	10	15	.280	--	5	--
1965	25	3.54	14-11	9	--	--	193.1	175	96	76	63	136	22	11	12	.234	--	8	--
1966	32	2.65	21-11	16	--	--	254.2	218	100	75	104	175	17	8	16	.225	5	6	4
1967	25	2.56	15-10	7	--	--	204.0	173	82	58	77	194	20	7	11	.226	4	5	1
1968	30	2.27	21-9	12	--	--	246.2	170	85	62	87	214	17	3	9	.190	8	5	0
1969	29	2.73	20-9	14	--	--	237.2	227	95	72	68	239	22	8	16	.240	6	3	1
1970	28	3.80	11-17	11	--	5	208.2	212	118	88	72	131	31	7	9	.259	13	6	1
1971	33	4.12	14-19	11	--	3	249.0	248	150	114	89	160	41	8	22	.253	8	3	2
1972	33	4.41	15-17*	9	4	3	230.1	244	140	113	67	141	34	5	17	.265	11	2	3
1973	36	1.93	30-6	11	0	0	270.2	206	68	58	81	218	26	3	11	.211	20	9	0
1974	41	3.60	24-17	14	4	1	297.1	322	150	119	109	189	43	7	14	.273	15	6	1
1975	40	5.07	22-18	9	2	8	289.1	325	201	163	137	186	49	9	26	.282	24	5	0
1976	51	4.92	24-26*	24	5	2	366.0	431	256	200	180	191	59	10	23	.296	23	13	2
1977	44	6.54	16-28	12	0	4	297.1	384	286	216	189	166	74	14	42	.312	25	13	9
1978	62	4.41	40-22	13	2	13	455.1	419	288	223	291	329	68	18	26	.244	26	26	5
1979	52	4.61	33-19	22	4	10	383.2	368	249	196	237	375	50	17	31	.248	32	15	2
1980	53	4.08	43-10	21	1	4	397.1	351	256	180	262	367	48	15	23	.234	59	21	8
1981	69	4.12	52-17	28	6	3	552.0	484	329	253	327	456	94	11	37	.229	47	20	2
1982	73	4.09	57-16	19	5	22	573.2	493	333	261	436	489	74	18	32	.231	54	29	9
1983	64	4.40	48-16	20	5	10	504.2	436	299	247	394	497	88	6	41	.232	57	24	5
1984	76	4.23	61-15	16	13	7	607.2	509	349	286	397	524	84	12	49	.223	42	26	2
1985	75	5.60	58-16*	7	2	17	591.0	617	456	368	454	522	100	11	79	.267	41	35	7
1986	71	4.28	56-15	18	8	4	576.2	563	347	274	281	399	110	9	60	.254	32	22	0
1987	72	4.91	59-13	22	4	6	590.1	593	395	322	320	496	121	11	44	.259	38	45	1
1988	69	4.27	61-8	12	5	8	560.1	478	303	266	278	433	75	6	69	.202	35	43	10
1989	67	4.61	48-19	6	2	10	552.0	526	331	283	354	462	94	19	36	.250	30	36	1
1990	73	4.35	56-17	13	3	8	594.0	541	338	287	355	398	108	21	44	.243	41	51	6
1991	67	5.39	47-20	13	1	20	564.1	626	408	338	290	460	110	29	65	.282	38	35	8
1992	65	4.16	49-16	8	3	15	549.1	507	299	254	280	508	88	9	36	.244	53	51	5
1993	62	4.91	45-17	3	3	13	540.2	520	359	295	286	466	102	21	53	.251	43	36	7
1994	66	4.56	49-17	10	4	6	580.1	580	372	294	327	538	87	6	44	.255	57	54	6
1995	65	5.00	46-19	5	3	9	584.2	617	410	325	344	456	97	19	41	.269	76	65	10
1996	66	6.33	45-21	0	0	10	581.1	692	495	409	333	498	148	12	58	.292	71	65	0
1997	65	5.92	46-19	5	1	10	571.2	703	472	376	263	450	117	17	78	.304	35	53	7
1998	61	4.85	40-21	3	5	11	546.0	602	380	294	218	472	108	17	59	.274	42	41	4
1999	67	4.65	46-21	5	1	8	575.1	609	371	297	270	584	105	10	66	.267	57	49	5
2000	58	4.36	36-22	3	6	11	499.2	559	324	242	235	438	83	18	38	.285	45	50	4
2001	64	4.45	42-22	2	2	11	555.2	542	348	275	245	429	99	13	50	.252	59	66	9
2002	58	4.61	37-21	5	5	5	506.0	556	312	259	212	418	76	10	44	.282	44	39	9
2003	58	4.68	34-24	2	1	10	503.2	564	329	262	231	379	82	17	40	.287	35	42	7
2004	62	4.50	38-24	12	2	7	559.2	637	332	280	185	410	112	19	48	.290	29	53	5
2005	59	3.97	34-25	8	4	9	524.1	522	278	231	185	439	84	7	34	.260	36	46	8
2006	61	4.64	41-20	8	5	8	537.0	584	334	277	162	363	84	21	55	.281	28	75	8
2007	63	4.23	42-21	2	4	14	557.1	605	305	262	161	484	84	16	40	.278	47	70	17
2008	62	3.98	44-18	5	1	21	547.0	546	280	242	183	470	98	9	40	.261	26	48	12
2009	58	4.69	34-24	3	2	15	507.0	517	303	264	199	516	87	12	39	.264	40	54	15
2010	55	5.56	29-26	3	3	6	485.2	539	322	300	207	481	85	12	53	.287	40	70	5
2011	60	3.79	35-25	3	7	8	537.0	527	260	226	177	426	85	18	35	.262	31	77	5
2012	57	3.08	32-25	7	6	7	511.1	429	208	175	166	497	67	16	21	.232	21	60	5
2013	60	3.04	41-19	6	7	11	538.2	508	220	182	148	447	60	9	14	.250	22	36	3

* – RECORD INCLUDES ONE TIE

NO-HIT/ONE-HIT GAMES BY OSU

NO-HITTERS

1.	Jim Wixson (9 Innings)	vs. North Carolina at CWS	June 20, 1960 (7-0)
2.	Bill Dobbs (7)	vs. Iowa State	May 19, 1967 (2-0)
3.	Bob Richardson (9)	at Houston	April, 1968 (2-1)
4.	Jim Jacobsen (Perfect Game-5)	at Houston	March 20, 1972 (0-0)*
5.	Dennis Livingston (7)	at Kansas State	April 11, 1983 (13-0)
6.	Mike Henneman (7)	vs. Iowa State	March 24, 1984 (7-0)
7.	John Farrell (7)	vs. Missouri Southern	April 24, 1984 (6-1)
8.	Joe Giordanella (7)	vs. Oklahoma	April 1, 1985 (8-0)

* - Game called after five innings because of rain.

COMBINED NO-HITTERS

1.	Scott Simpson (3 innings), Donnie Gobel (2 innings), Carl Myers (1 inning) and Gordie Tipton (1 inning)	vs. Northern Iowa	March 22, 1989 (11-0)
2.	Jason Bell (5.2 innings), Brent Nichols (1.1 innings), Rob Gaiko (1 inning) and Marcus Cuper (1 inning)	vs. Missouri Southern	March 16, 1993 (13-0)

ONE-HITTERS

1.	Carl Pevehouse (6 innings)	at Wichita State	April 22, 1950 (9-0)
2.	Marion Moss (9 innings)	vs. Oklahoma	May 1952 (2-1)
3.	Don Anderson (7 innings)	at Tulsa	May 3, 1955
4.	Gary Johnson (9 innings)	at Wichita State	April 28, 1956 (10-1)
5.	Joel Horlen (7 innings)	vs. Kansas	April 11, 1959 (6-0)
6.	Dick Soergel (7 innings)	vs. Iowa State	May 16, 1959 (3-0)
7.	Jim Wixson (9 innings)	vs. Colorado	May 14, 1960 (1-0)
8.	Littleton Fowler (9 innings)	vs. Kansas State	April 15, 1961 (10-0)
9.	Larry Ferguson (7 innings)	at Oklahoma	April 21, 1961 (7-0)
10.	Littleton Fowler (9 innings)	vs. Syracuse at CWS	May 13, 1961 (10-0)
11.	Jim Jacobsen (7 innings)	vs. Oklahoma Baptist	April 17, 1973 (5-0)
12.	Randy Evans (5 innings)	vs. Oklahoma City	April 5, 1978 (14-0)
13.	Randy Evans (7 innings)	at Colorado	April 21, 1979 (7-0)
14.	Darren Dilks (7 innings)	vs. Kansas State	May 3, 1980 (12-0)
15.	Kurt Leiter (7 innings)	vs. South Dakota State	March 19, 1982 (20-0)
16.	Andy Pavlovic (6 innings)	vs. Arkansas-Little Rock	April 21, 1982 (10-0)
17.	Steve Lawrence (7 innings)	vs. Kearney State	March 8, 1981 (10-0)
18.	Dennis Livingston (7 innings)	vs. Texas Wesleyan	March 16, 1983 (4-1)
19.	Dennis Livingston (7 innings)	vs. Midwestern Texas	March 27, 1983 (4-0)
20.	Marv Rockman (7 innings)	vs. Arkansas Tech	April 19, 1984 (7-2)
21.	Todd Manly (6 innings)	vs. Wright State	March 26, 1990 (10-4)
22.	Billy Kanwisher (7 innings)	vs. Missouri	May 12, 1991 (18-0)

COMBINED ONE-HITTERS

1.	Tom Borland (5 innings) and Gary Johnson (4 innings)	vs. Wichita State	April 29, 1955 (23-1)
2.	Marv Fiocchi (3.1 innings) and Danny McDougall (3.2 innings)	at Oklahoma	April 9, 1965 (1-0)
3.	Tony Bartolomucci (3 innings) and Rob Thompson (2 innings)	vs. South Dakota State	March 20, 1982 (13-3)
4.	Gary Kanwisher (2 innings), John Duval (2 innings) and Matt Ford (2 innings)	vs. North Dakota State	March 24, 1982 (23-1)
5.	John Farrell (6 innings) and Marv Rockman (1 inning)	vs. North Texas State	March 21, 1984 (12-1)
6.	Durrell Schoenly (2 innings), John Duval (2 innings), Rob Walton (2 innings) and Marv Rockman (1 inning)	vs. North Texas State	March 21, 1984 (4-0)
7.	Jeff Bronkey (6 innings) and David Havely (1 innings)	vs. Arkansas-Little Rock	April 11, 1986 (15-0)
8.	John Autolino (6 innings) and Dale DeVaughan (1 inning)	vs. South Dakota State	March 21, 1987 (15-0)
9.	Mike Gardella (5 innings), Ron Gerstein (1 innings)and Dave Mlicki (1 innings)	vs. Kansas	April 24, 1988 (21-2)
10.	Brad Bell (2 innings), Carl Myers (1 inning), Dave Mlicki (1 inning) and Randy Rivera (1 inning)	vs. North Texas State	April 28, 1988 (18-0)
11.	Dennis Burbank (5 innings) and Todd Manly (2 innings)	vs. Northern Iowa	February 24, 1990 (10-0)
12.	Earl Wheeler (5 innings) and Greg Dean (2 innings)	vs. Texas Wesleyan	April 30, 1993 (18-0)

YEAR-BY-YEAR RESULTS

COACH HENRY IBA
(8 YEARS: W-90, L-41)

1934
Won 11, Lost 4
No results available

1935
Won 8, Lost 8

3/28	Central	W, 5-4
3/29	Central	L, 5-6
4/4	East Central	L, 3-4
4/4	East Central	L, 3-5
4/6	Southwestern	W, 7-6
4/8	Phillips	W, 9-1
4/12	East Central	W, 13-12
4/12	East Central	W, 11-6
4/15	Central	L, 2-10
4/16	Oklahoma City	W, 8-3
4/17	Central	W, 13-5
5/1	Oklahoma	L, 0-1
5/7	Oklahoma City	L, 4-5
5/9	Chilocco	W, 6-1
5/10	Chilocco	L, 2-3
5/16	Oklahoma	L, 6-9

1936
Won 13, Lost 7

3/28	East Central	L, 11-14
3/28	East Central	W, 9-2
4/8	Central	L, 2-6
4/10	Chilocco	W, 19-3
4/11	Chilocco	W, 8-0
4/14	Kansas State	W, 5-3
4/15	Kansas State	L, 3-15
4/18	Southwestern	W, 9-2
4/18	Southwestern	W, 7-4
4/21	Oklahoma City	W, 7-1
4/22	Central	W, 8-5
4/24	East Central	W, 17-5
4/24	East Central	W, 3-1
4/27	Phillips	W, 3-1
4/29	Phillips	W, 8-0
5/1	Oklahoma City	L, 10-17
5/4	Kansas State	W, 14-5
5/5	Kansas State	L, 4-9
5/14	Oklahoma	L, 0-1
5/15	Oklahoma	L, 4-10

1937
Won 13, Lost 4

	Chilocco	W, 9-6
4/5	Central	W, 9-3
4/9	Oklahoma	L, 6-9
4/10	Oklahoma	W, 3-2
4/12	Kansas State	W, 6-5
4/13	Kansas State	L, 11-12
4/14	Nebraska	L, 4-7
	Chilocco	W, 10-5
4/19	Southwestern	W, 4-3
4/22	Oklahoma	W, 2-1
4/23	Oklahoma	L, 6-7
	Phillips	W, 19-3
	Phillips	W, 18-3
	Southwestern	W, 4-3
4/28	Oklahoma City	W, 11-1
	Central	W, 6-5
5/12	Oklahoma City	W, 16-6

1938
Won 13, Lost 4

4/2	Oklahoma Military	W, 26-5
4/6	Southwestern	W, 22-5
4/9	Nebraska	L, 2-4
4/11	Central	W, 7-4
4/12	Oklahoma	W, 8-7
4/13	Oklahoma	L, 0-1
4/18	Northwestern	W, 13-3
	Central	W, 8-7
4/22	Southwestern	W, 12-0
4/23	Southwestern	W, 11-0
	Oklahoma Military	W, 11-0
4/30	Chilocco	W, 12-4
5/3	Oklahoma	W, 7-6
5/4	Oklahoma	L, 7-11
5/10	Oklahoma	L, 5-6
5/11	Oklahoma	W, 3-2
5/13	Chilocco	W, 17-0

1939
Won 11, Lost 7

3/30	Baylor	W, 1-0
3/31	Baylor	L, 4-13
4/12	Oklahoma	L, 2-6
4/14	Central	W, 8-0
4/15	Oklahoma	L, 6-10
4/20	Oklahoma	W, 5-3
4/21	Oklahoma	L, 1-13
4/24	Southwestern	L, 7-10
4/25	Southwestern	W, 13-0
4/27	Central	W, 9-4
5/1	Oklahoma City	W, 13-2
5/3	Central	W, 16-9
5/9	Central	L, 4-7
5/11	Oklahoma	W, 5-4
5/12	Oklahoma	L, 1-13
5/15	Southwestern	L, 13-2
5/16	Southwestern	W, 14-4
5/17	Northwestern	W, 9-2

1940
Won 13, Lost 5

3/22	Baylor	W, 8-5
3/23	Baylor	L, 6-10
4/5	Oklahoma	W, 8-1
4/10	Central	W, 8-1
4/12	Oklahoma	L, 8-9
4/13	Oklahoma	W, 9-2
4/15	Central	W, 6-4
4/23	Kansas State	W, 1-0
4/23	Kansas State	W, 6-3
4/29	Oklahoma	L, 2-5
5/1	Central	W, 10-3
5/7	Central	L, 5-7
5/9	Texas	W, 5-4
5/13	Southwestern	W, 7-3
5/14	Southwestern	W, 10-1
5/16	Nebraska	W, 7-3
	Southwestern	W, 7-3
	Southwestern	L, 13-14

1941
Won 8, Lost 2

4/3	Oklahoma	L, 9-11
4/21	Central	W, 6-4
4/22	Oklahoma	L, 9-10
4/25	Southwestern	W, 12-7
4/28	Kansas State	W, 8-7
5/1	Southwestern	W, 9-6
5/2	Southwestern	W, 8-6
5/2	Southwestern	W, 15-1
5/13	Oklahoma	W, 13-6
5/14	Central	W, 10-9

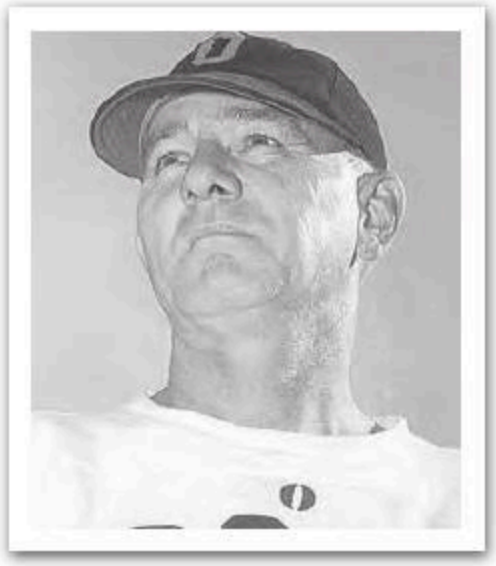

COACH TOBY GREENE
(21 YEARS: W-318, L-132)

1942
Won 6, Lost 5

4/9	Southwestern	W, 12-2
4/10	Southwestern	W, 8-5
4/16	Southwestern	W, 8-2
4/20	Oklahoma	L, 1-5
4/21	Oklahoma	L, 1-5
4/27	Kansas State	W, 4-3 (11)
4/28	Kansas State	W, 9-7
	18th Artillery	L, 2-8
5/7	Nebraska	W, 13-8
5/14	Oklahoma	L, 5-7
5/15	Oklahoma	L, 5-11

1943
Won 4, Lost 3

4/2	NAS Skyjackets	W, 6-2
4/12	NAS Skyjackets	L, 1-4
4/19	Oklahoma	W, 14-2
4/20	NAS Zoomers	W, 10-2
4/23	Oklahoma	W, 10-5
4/26	NAS Zoomers	L, 6-8 (11)
4/27	Enidairs	L, 3-4 (10)

1944-45
No team

1946
Won 15, Lost 2

4/1	Central	W, 12-5
4/5	Central	W, 15-5
4/8	Central	W, 15-4
4/10	Hutchinson NAS	W, 5-0
4/11	Hutchinson NAS	W, 19-0
4/16	Central	W, 13-4
4/19	Southwestern	W, 6-2
4/20	Southwestern	W, 12-5
4/25	Oklahoma	W, 6-5
4/26	Oklahoma	L, 0-3
4/29	Oklahoma	W, 8-5
5/1	Oklahoma	L, 5-9
5/7	Southwestern	W, 7-2
5/8	Southwestern	W, 4-3
5/10	Kansas State	W, 3-2
5/12	Hutchinson NAS	W, 11-1
5/14	Hutchinson NAS	W, 8-6

1947
Won 11, Lost 5

	Kansas State	L, 5-6
	Kansas State	W, 18-10
	Washington (Mo.)	W, 2-1
	SW Oklahoma	W, 4-1
	SW Kansas	W, 14-0
	Arkansas Teachers	W, 18-6
	Arkansas Teachers	W, 5-0
	SW Oklahoma	L, 1-3
	Central	W, 7-6
	Oklahoma	L, 10-11
	Oklahoma	W, 13-1
	Oklahoma	W, 12-2
	Oklahoma	L,1-8
	Arkansas	W, 3-0
	Central	W, 10-1
	Oklahoma*	L, 2-6

* – NCAA District - Oklahoma City

1948
Won 20, Lost 6

4/5	Arkansas	W, 25-8
4/6	Arkansas	W, 5-3
4/9	Kansas State	W, 9-4
4/14	Oklahoma	L, 2-4
4/19	Central	W, 12-5
4/20	Tulsa	W, 13-4
4/21	Southwestern	W, 8-3
4/24	Tulsa	W, 12-3
4/27	Central	W, 4-0
4/30	Arkansas	W, 5-3
5/1	Arkansas	W, 17-1
5/4	Wichita	W, 11-6
5/7	Kansas State	W, 6-2
5/8	Kansas State	L, 2-5
5/12	Oklahoma	W, 8-6
5/13	Southwestern	W, 4-3
5/15	Oklahoma	W, 4-0
5/18	Wichita	W, 24-3
5/21	Washington (Mo.)	W, 5-2
5/22	Washington (Mo.)	L, 2-3
6/7	at Nebraska*	L, 4-7
6/8	at Nebraska*	W, 5-4
6/9	at Nebraska*	W, 8-5
6/15	Colorado State%	W, 13-7
6/16	Southern Cal%	L, 1-7
6/18	Baylor%	L, 8-9

* – NCAA District V - Lincoln, Neb.
% – NCAA Tournament - Denver

1949
Won 22, Lost 6

3/16	Baylor	L, 2-3
3/17	Baylor	W, 4-3
4/2	Southwestern	W, 4-2
4/12	Bradley	W, 7-0
4/14	Texas Christian	W, 3-2
4/15	Texas Christian	W, 10-4
4/18	Kansas State	W, 10-1
4/19	Kansas State	W, 9-2
4/20	Wichita	W, 14-5
4/21	Wichita	W, 23-5
4/23	Tulsa	W, 13-4
4/25	Missouri	W, 5-0
4/26	Missouri	W, 14-0
4/26	Missouri	W, 13-9
4/27	Tulsa	W, 8-7

YEAR-BY-YEAR RESULTS

5/3	Wichita	W, 14-1
5/5	Oklahoma	W, 12-4
5/7	Arkansas	W, 6-3
5/10	Oklahoma	L, 2-9
5/13	Bradley#	W, 14-4
5/13	Bradley#	W, 9-8
5/17	Oklahoma#	L, 5-8
5/20	Oklahoma#	W, 11-3
6/7	Kansas*	W, 4-1
6/8	Kansas*	W, 3-6
6/9	Kansas*	W, 12-2
6/15	Texas&	L, 2-3
6/16	Texas&	L, 3-7

– Missouri Valley Playoff
* – NCAA District V - Stillwater, Okla.
& – NCAA District V and VI - Austin, Texas

1950
Won 15, Lost 7

3/24	Texas Christian	L, 6-7
3/25	Texas Christian	W, 4-3
4/4	Central	W, 6-1
4/10	Southwestern	W, 17-2
4/10	Southwestern	W, 12-7
4/14	Kansas State	W, 3-0
4/15	Kansas State	W, 21-2
4/17	Arkansas	W, 13-2
4/18	Arkansas	W, 6-3
4/21	Wichita	W, 6-5
4/22	Wichita	W, 9-0
4/25	Oklahoma	W, 11-9
4/27	Tulsa	L, 2-9
4/28	Tulsa	W, 21-3
5/2	Wichita	L, 4-12
5/4	Tulsa	W, 6-4
5/5	Oklahoma	L, 5-11
5/5	Oklahoma	L, 5-12
5/12	Bradley#	L, 3-9
5/12	Bradley#	W, 8-4
5/13	Bradley#	L, 1-2
5/17	Oklahoma#	L, 3-6

– Missouri Valley Playoff - Peoria, Ill.

1951
Won 9, Lost 8

3/26	Iowa State	W, 11-6
4/3	Southwestern	W, 7-0
4/4	Southwestern	W, 13-2
4/6	Houston	L, 1-2
4/7	Houston	L, 0-1
4/13	Arkansas	W, 19-4
4/14	Arkansas	W, 4-0
4/16	Oklahoma	W, 13-8
4/18	Oklahoma	L, 3-4
4/24	Arkansas	L, 11-15
4/28	Arkansas	L, 4-9
4/30	Tulsa	L, 1-4
5/3	Tulsa	W, 4-3
5/8	Oklahoma	W, 10-6
5/9	Wichita	W, 21-4
5/9	Wichita	L, 4-9
5/19	Oklahoma	L, 2-7

1952
Won 15, Lost 5

	Iowa State	W, 15-3
	Iowa State	W, 7-4
	Arkansas	W, 6-4
	Arkansas	W, 10-4
4/11	Nebraska	W, 8-5
	Missouri	W, 3-0
	Missouri	W, 6-5
	Houston	L, 4-11
	Oklahoma	L, 5-11
	Wichita State	W, 13-2
	Wichita State	W, 11-2
	Tulsa	W, 16-1
	Tulsa	W, 7-2
5/2	Nebraska	L, 3-12
5/3	Nebraska	L, 10-12
5/7	Houston	W, 14-3
5/8	Houston	L, 5-8
	Oklahoma	W, 11-2
	Oklahoma	W, 23-8
	Oklahoma	W, 2-1

1953
Won 13, Lost 4

3/3	Wichita	W, 24-0
3/4	Wichita	W, 12-1
4/6	Kansas	W, 5-4
4/10	Nebraska	W, 14-11
4/11	Nebraska	W, 5-4
4/13	Arkansas	W, 14-13
4/14	Arkansas	W, 11-10
4/17	Missouri	W, 4-1
4/18	Missouri	L, 3-14
4/20	Oklahoma	W, 9-5
4/21	Oklahoma	W, 10-5
4/24	Houston	W, 6-4
4/25	Houston	L, 2-3
4/28	Tulsa	L, 4-10
4/29	Tulsa	W, 10-4
5/1	Oklahoma	W, 13-4
5/2	Oklahoma	L, 9-10

1954
Won 18, Lost 11

3/26	Sam Houston	L, 3-4
3/27	Sam Houston	L, 4-5
3/29	Rice	W, 12-3
3/30	Rice	W, 10-0
4/3	Oklahoma	L, 6-13
4/5	Tulsa	W, 23-4
4/16	Missouri	W, 5-3
4/17	Missouri	L, 6-12
4/19	Tulsa	W, 13-7
4/19	Tulsa	W, 16-6
4/23	Houston	L, 4-14
4/24	Houston	W, 6-0
4/24	Houston	W, 11-7
4/30	Wichita	W, 7-1
5/1	Wichita	W, 7-3
5/1	Wichita	W, 14-5
5/3	Oklahoma	W, 6-4
5/4	Oklahoma	L, 2-4
5/7	Nebraska	L, 4-9
5/8	Nebraska	L, 1-3
	St. Louis	W, 7-2
	St. Louis	W, 9-1
5/31	Texas*	W, 7-6
6/1	Texas*	L, 3-6
6/2	Texas*	W, 16-12
6/10	Rollins%	L, 5-9
6/11	Lafayette%	W, 4-2
6/12	Arizona%	W, 5-4
6/13	Missouri%	L, 3-7

* – NCAA District V
% – NCAA Finals

1955
Won 27, Lost 3

3/21	Rice	W, 17-1
3/22	Rice	W, 13-4
3/24	Sam Houston	W, 8-3
3/30	Sam Houston	W, 6-1
4/2	Oklahoma	W, 10-9 (10)
4/5	Oklahoma	W, 6-1
4/12	Oklahoma	W, 10-6
4/15	Missouri	W, 4-3
4/16	Missouri	W, 10-7
4/18	Kansas	W, 16-7
4/19	Kansas	W, 5-4
	Arkansas	W, 12-1
	Arkansas	W, 7-1
4/26	Oklahoma	W, 7-3
4/29	Wichita State	W, 23-1
2/30	Wichita State	W, 34-2
4/30	Wichita State	W, 19-2
5/6	Tulsa	W, 5-4
5/7	Tulsa	W, 9-2
5/7	Tulsa	W, 9-1
5/13	Houston	W, 10-2
5/14	Houston	W, 8-5
	Oklahoma*	L, 0-3
	Oklahoma*	W, 6-3
	Oklahoma*	W, 6-2
6/10	Springfield#	W, 5-1
6/12	Western Michigan#	L, 4-5
6/13	Colgate#	W, 4-2
6/14	Arizona#	W, 5-4 (12)
6/15	Wake Forest#	L, 0-2

* – NCAA District V; # – NCAA Finals

1956
Won 11, Lost 10

3/20	Houston	W, 6-5
3/21	Houston	L, 0-1
3/23	Sam Houston	L, 4-5
3/24	Sam Houston	W, 6-2
3/30	Missouri	L, 5-7
3/31	Missouri	W, 10-9
4/2	Arkansas	L, 5-6
4/3	Arkansas	W, 14-2
4/9	Oklahoma	L, 6-10
4/14	Oklahoma	L, 9-11
4/20	Houston	W, 17-2
4/21	Houston	L, 16-17
4/21	Houston	W, 3-2
4/27	Wichita	W, 11-3
4/28	Wichita	W, 10-1
4/28	Wichita	W, 14-1
5/4	Tulsa	L, 2-5
5/5	Tulsa	W, 8-5
5/5	Tulsa	W, 7-2
	Bradley#	L, 10-13
	Bradley#	L, 12-16

– Missouri Valley Playoffs

1957
Won 12, Lost 3

3/25	Houston	W, 13-12
3/26	Houston	W, 9-6
3/28	Texas Lutheran	L, 2-5
3/29	Texas Lutheran	W, 6-4
4/8	Arkansas	W, 8-5
4/9	Arkansas	W, 7-6
4/12	Wichita	W, 12-9
4/12	Wichita	W, 8-2
4/13	Wichita	W, 7-0
4/26	Houston	W, 15-4
4/26	Houston	L, 1-3
4/27	Houston	L, 2-8
5/3	Tulsa	W, 8-5
5/3	Tulsa	W, 8-1
5/4	Tulsa	W, 2-1

1958
Won 17, Lost 6

3/28	Sam Houston	L, 3-7
3/31	Arkansas	W, 7-1
4/1	Arkansas	W, 9-6
4/4	Buena Vista	W, 18-4
4/5	Buena Vista	W, 17-1
4/11	Kansas State	W, 5-4
4/12	Kansas State	W, 3-1
4/12	Kansas State	W, 5-0
4/21	Oklahoma	L, 3-4
4/22	Oklahoma	W, 9-1
4/25	Kansas	L, 6-7
4/26	Kansas	L, 0-1
4/26	Kansas	W, 4-2
5/2	Nebraska	W, 8-2
5/3	Nebraska	W, 6-1
5/3	Nebraska	W, 2-1
5/9	Colorado	W, 2-0
5/10	Colorado	W, 8-0
5/10	Colorado	W, 7-3
5/16	Iowa State	W, 11-3
5/17	Iowa State	L, 8-11
5/17	Iowa State	W, 11-0
5/23	Missouri	L, 4-12

1959
NATIONAL CHAMPIONS
Won 27, Lost 5

3/18	at Rice	W, 9-3
3/19	at Rice	L, 5-6
3/20	at Houston	W, 7-2
3/21	at Houston	W, 7-4
4/10	Kansas	W, 9-0
4/11	Kansas	W, 13-2
4/11	Kansas	W, 6-0
4/20	at Oklahoma	W, 9-3
4/20	at Oklahoma	W, 8-1
4/21	at Oklahoma	W, 6-5
4/24	Kansas State	W, 19-1
4/25	Kansas State	W, 15-0
4/25	Kansas State	W, 8-3
5/1	at Nebraska	L, 2-7
5/2	at Nebraska	W, 4-0
5/2	at Nebraska	W, 5-1
5/8	at Colorado	W, 10-2
5/9	at Colorado	W, 6-5
5/9	at Colorado	W, 7-2
5/15	Iowa State	L, 1-4
5/16	Iowa State	L, 6-9
5/16	Iowa State	W, 3-0
5/22	Missouri	W, 1-0
5/23	Missouri	W, 2-1
5/29	at Bradley#	W, 7-6
5/30	at Bradley#	W, 6-2
6/12	Western Michigan*	W, 10-2
6/14	Penn State*	W, 10-6
6/15	Arizona*	L, 3-5
6/16	Penn State*	W, 4-3
6/17	Fresno State*	W, 4-0
6/18	Arizona*	W, 5-3

– NCAA District V - Peoria, Ill.
* – NCAA Finals - Omaha, Neb.

1960
Won 17, Lost 7

3/30	at Rice	W, 10-1
3/31	at Rice	W, 4-2
4/1	at Houston	L, 0-4
4/2	at Houston	W, 1-0
4/8	at Missouri	W, 4-3
4/9	at Missouri	W, 2-1
4/9	at Missouri	W, 2-0
4/15	at Kansas State	W, 8-1
4/15	at Kansas State	W, 9-2
4/16	at Kansas State	W, 11-2
4/25	Oklahoma	W, 13-3
4/25	Oklahoma	L, 7-9
4/26	Oklahoma	L, 0-4
5/6	Nebraska	W, 2-0
5/7	Nebraska	W, 7-2
5/13	Colorado	L, 3-4
5/13	Colorado	W, 13-2

YEAR-BY-YEAR RESULTS

5/14	Colorado	W, 1-0
5/20	at Iowa State	L, 0-4
5/21	at Iowa State	W, 10-5
6/13	Arizona%	L, 1-2
6/15	North Carolina%	W, 7-0
6/17	Boston College%	W, 1-0
6/18	Minnesota%	L, 1-3

% – NCAA Finals - Omaha, Neb.

1961
Won 27, Lost 3

3/27	at Houston	W, 2-0
3/28	at Houston	W, 7-4
3/30	at Rice	W, 13-5
3/31	at Rice	W, 11-5
4/7	at Nebraska	W, 9-3
4/8	at Nebraska	W, 7-1
4/14	Kansas State	W, 8-2
4/14	Kansas State	5-1
4/15	Kansas State	W, 10-0
4/21	at Oklahoma	W, 5-2
4/21	at Oklahoma	W, 7-0
4/22	at Oklahoma	W, 9-0
4/28	Kansas	W, 8-0
4/28	Kansas	W, 6-0
4/29	Kansas	W, 17-7
5/5	at Colorado	W, 8-5
5/6	at Colorado	W, 5-4
5/12	Iowa State	W, 12-1
5/12	Iowa State	W, 16-1
5/13	Iowa State	W, 10-2
5/19	Missouri	W, 2-1
5/19	Missouri	L, 1-7
5/20	Missouri	W, 3-2
5/29	Iowa Teachers*	W, 10-0
5/30	Iowa Teachers*	W, 11-8
6/9	Duke&	W, 3-2
6/11	Syracuse&	W, 12-9
6/12	Southern California&	L, 2-4
6/13	Syracuse&	W, 8-0
6/14	Southern California&	L, 0-1

* – NCAA District V
& – CWS - Omaha, Neb.

1962
Won 11, Lost 9

3/26	at Rice	W, 14-6
3/27	at Rice	L, 2-7
3/28	at Houston	L, 0-2
3/29	at Houston	L, 0-1
4/6	Colorado	W, 9-0
4/7	Colorado	W, 12-8
4/13	at Iowa State	L, 3-4
4/14	at Iowa State	W, 6-3
4/20	Oklahoma	W, 6-2
4/20	Oklahoma	W, 14-5
4/21	Oklahoma	L, 3-8
4/27	at Kansas	W, 2-1
4/27	at Kansas	W, 3-2
4/28	at Kansas	L, 2-4
5/4	Nebraska	W, 6-4
5/4	Nebraska	L, 3-5
5/5	Nebraska	W, 15-2
5/18	at Missouri	L, 4-7
5/18	at Missouri	L, 1-10
5/19	at Missouri	W, 8-2

1963
Won 15, Lost 10

3/25	at Houston	W, 2-1 (11)
3/26	at Houston	L, 4-5
3/28	at Houston	W, 10-2
3/29	at Houston	W, 2-1
4/5	Missouri	W, 1-0
4/5	Missouri	L, 0-2
4/6	Missouri	L, 1-2
4/12	at Colorado	5-6
4/12	at Colorado	L, 5-10
4/13	at Colorado	L, 4-5
4/19	Iowa State	W, 4-3
4/19	Iowa State	W, 17-1
4/20	Iowa State	W, 10-5
4/26	at Kansas	L, 0-3
4/26	at Kansas	W, 5-0
5/3	at Kansas	W, 10-3 (14)
5/3	Kansas State	W, 4-3
5/4	Kansas State	W, 5-0 (8)
5/4	Kansas State	W, 6-4
5/10	at Oklahoma	L, 2-3
5/10	at Oklahoma	L, 4-5
5/11	at Oklahoma	W, 2-1
5/17	Nebraska	W, 1-0
5/17	Nebraska	W, 4-0
5/18	Nebraska	W, 6-1

1964
Won 6, Lost 14

3/23	at Houston	W, 10-3
3/24	at Houston	W, 4-0
3/26	at Houston	L, 2-8
3/27	at Houston	L, 3-4
4/10	at Iowa State	L, 1-9
4/17	Colorado	L, 4-6 (10)
4/17	Colorado	L, 2-11
4/18	Colorado	W, 4-3 (11)
4/24	Kansas	L, 5-6
4/24	Kansas	W, 4-2
4/25	Kansas	W, 4-3 (14)
5/8	at Missouri	L, 1-11
5/8	at Missouri	L, 0-11
5/9	at Missouri	L, 0-11
5/15	Oklahoma	W, 3-2 (8)
5/15	Oklahoma	L, 1-4
5/16	Oklahoma	L, 0-4
5/25	at Nebraska	L, 6-12
5/25	at Nebraska	L, 4-9
5/26	at Nebraska	L, 1-2 (10)

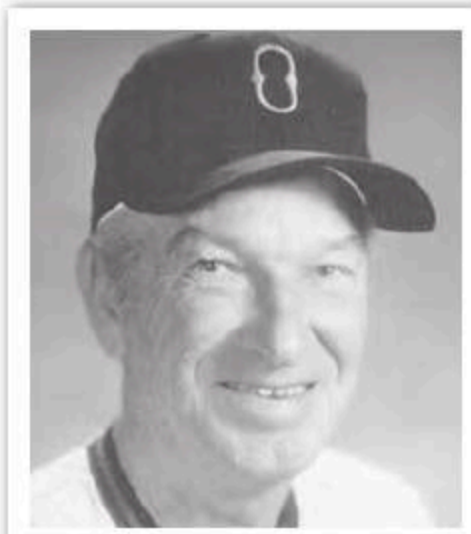

COACH CHET BRYAN
(13 YEARS: W-247, L-198, T-2)

1965
Won 14, Lost 11

3/22	at Houston	L, 5-6
3/23	at Houston	W, 10-6
3/25	at Houston	L, 2-4
3/26	at Houston	W, 10-6
4/9	at Oklahoma	W, 1-0
4/9	at Oklahoma	W, 4-1
4/10	at Oklahoma	L, 8-12
4/16	Kansas State	W, 7-6
4/16	Kansas State	W, 4-2
4/17	Kansas State	W, 8-2
4/23	Missouri	W, 8-1
4/23	Missouri	L, 6-8
4/24	Missouri	L, 4-5
4/30	at Kansas	L, 2-3
4/30	at Kansas	6-5
5/1	at Kansas	L, 1-5
5/7	Nebraska	L, 2-9
5/7	Nebraska	L, 0-2
5/8	Nebraska	W, 2-0
5/14	Iowa State	W, 4-0
5/14	Iowa State	W, 9-1
5/15	Iowa State	W, 3-2
5/21	at Colorado	L, 2-4
5/21	at Colorado	W, 7-5
5/22	at Colorado	L, 2-4

1966
Won 21, Lost 11

3/21	at Houston	W, 11-6
3/22	at Houston	L, 1-10
3/23	at Houston	W, 6-5
3/24	at Houston	L, 0-4
3/25	at Houston	W, 6-1
4/8	Colorado	W, 3-2
4/8	Colorado	W, 2-1
4/9	Colorado	W, 7-2
4/15	at Iowa State	W, 6-3
4/16	at Iowa State	W, 5-3
4/16	at Iowa State	L, 0-1
4/22	at Nebraska	L, 0-3
4/22	at Nebraska	W, 7-0
4/23	at Nebraska	W, 4-0
4/29	Oklahoma	L, 4-6
4/29	Oklahoma	W, 2-0
5/6	at Missouri	L, 0-1
5/6	at Missouri	L, 2-3
5/7	at Missouri	L, 0-7
5/13	at Kansas State	W, 4-2
5/13	at Kansas State	L, 2-3
5/14	at Kansas State	W, 9-5
5/20	Kansas	W, 9-5
5/20	Kansas	W, 10-1
5/21	Kansas	W, 8-1
6/2	St. Louis*	W, 4-3
6/3	St. Louis*	W, 4-3
6/13	Ohio State%	L, 2-4
6/14	North Carolina%	W, 5-1
6/15	Texas%	W, 6-1
6/16	St. John's%	W, 6-1
6/17	Ohio State%	L, 2-8

* – NCAA District V
% – CWS - Omaha, Neb.

1967
Won 15, Lost 10

3/27	at Houston	L, 4-5
3/28	at Houston	W, 6-5
3/29	at Rice	L, 0-7
3/30	at Houston Baptist	L, 0-18
3/31	at Houston	L, 1-4
4/7	Missouri	L, 5-6
4/7	Missouri	W, 8-6 (8)
4/8	Missouri	W, 8-7
4/14	at Kansas	W, 3-1
4/14	at Kansas	W, 3-1
4/15	at Kansas	W, 1-0
4/21	Nebraska	W, 3-1
4/21	Nebraska	W, 4-1
4/22	Nebraska	W, 3-0
4/28	at Oklahoma	W, 4-2
4/28	at Oklahoma	W, 1-0
4/29	at Oklahoma	L, 2-3
5/12	at Colorado	L, 1-2 (4 1/2)
5/19	Iowa State	W, 8-0
5/19	Iowa State	W, 2-0
5/29	Cincinnati*	W, 4-0
5/29	Cincinnati*	L, 2-3
5/31	Cincinnati*	W, 1-0
6/12	Arizona State&	L, 2-7
6/13	Rider&	L, 1-3

* – NCAA District V
& – CWS - Omaha, Neb.

1968
Won 21, Lost 9

3/23	at Texas A&M	L, 0-4
3/23	at Texas A&M	L, 2-3 (13)
3/25	at Houston	L, 5-6
3/26	at Houston	W, 2-1
3/27	at Houston	W, 9-1
3/28	at Houston	W, 6-4
3/29	at Houston	L, 3-4 (10)
4/5	at Iowa State	W, 9-2
4/5	at Iowa State	W, 4-3 (10)
4/6	at Iowa State	W, 22-4
4/12	Colorado	W, 2-1
4/12	Colorado	W, 3-1
4/13	Colorado	W, 5-1
4/26	at Kansas State	L, 4-5
4/26	at Kansas State	L, 2-3
4/27	at Kansas State	W, 10-2
5/3	Kansas	W, 10-1
5/3	Kansas	L, 4-5
5/4	Kansas	W, 14-4
5/10	at Nebraska	W, 5-1
5/10	at Nebraska	W, 5-0
5/11	at Nebraska	W, 4-0
5/17	at Missouri	W, 5-3
5/17	at Missouri	W, 10-3
5/18	at Missouri	W, 4-1
5/29	Bradley*	W, 13-1
5/29	Bradley*	3-0
6/10	Texas%	W, 8-5
6/13	Southern California%	L, 5-6
6/13	Southern Illinois%	L, 1-7

* – NCAA District V
£ – CWS - Omaha, Neb.

1969
Won 20, Lost 9

3/22	at Sam Houston	L, 2-4
3/22	at Sam Houston	W, 5-2
3/25	at Houston	W, 7-5
3/26	at Houston	W, 10-2
3/27	at Houston	L, 2-3 (10)
3/28	at Houston	L, 3-4
3/29	at Houston	L, 3-6
4/4	Missouri	W, 8-7
4/4	Missouri	W, 5-1
4/5	Missouri	W, 9-1
4/11	Iowa State	L, 1-7
4/11	Iowa State	W, 6-0
4/12	Iowa State	W, 7-3
4/18	Colorado	W, 17-3
4/18	Colorado	W, 6-5
4/19	Colorado	W, 6-5
4/25	Oklahoma	L, 1-3
4/26	Oklahoma	W, 1-0
4/26	Oklahoma	L, 1-2 (13)
5/2	Nebraska	W, 3-2
5/2	Nebraska	W, 1-0
5/3	Nebraska	W,6-2
5/9	at Kansas	W, 7-2
5/9	at Kansas	W, 8-3 (8)
5/10	at Kansas	W, 8-3
5/16	at Kansas State	W, 4-2

YEAR-BY-YEAR RESULTS

5/16	at Kansas State	W, 3-2
5/30	at Tulsa*	L, 4-5
5/31	at Tulsa*	L, 4-8

* – NCAA District V - Tulsa, Okla.

1970
Won 11, Lost 17

3/23	at Houston	W, 5-2
3/24	at Houston	L, 11-14
3/25	at Houston	L, 6-17
3/26	at Houston	W, 2-0
3/27	at Houston	W, 4-3
3/27	at Houston	L, 1-3
4/8	Tulsa	L, 5-7
4/8	Tulsa	W, 5-3
4/10	at Colorado	L, 4-6
4/10	at Colorado	W, 9-3
4/11	at Colorado	L, 4-5
4/15	Arkansas	L, 3-5
4/15	Arkansas	L, 1-3
4/17	Missouri	L, 5-7
4/22	Dallas Baptist	W, 11-2
4/22	Dallas Baptist	W, 7-4
4/24	at Kansas State	L, 7-8
4/24	at Kansas State	W, 7-3
4/25	at Kansas State	L, 0-3
5/1	Oklahoma	W, 5-1
5/1	Oklahoma	W, 8-1
5/2	Oklahoma	W, 5-0
5/8	at Iowa State	L, 1-2
5/8	at Iowa State	W, 5-3
5/9	at Iowa State	L, 0-4
5/15	Nebraska	L, 2-4
5/15	Nebraska	L, 3-4
5/16	Nebraska	L, 3-5

1971
Won 14, Lost 19

3/20	at Houston	L, 0-1
3/20	at Houston	L, 0-1
3/22	at Houston	W, 12-3
3/23	at Houston	W, 8-2
3/24	at Houston	W, 5-3
3/24	at Houston	L, 2-8
3/29	Kansas State	L, 14-15 (12)
3/30	Kansas State	L, 7-11
3/30	Kansas State	W, 20-2
4/2	Kansas	W, 15-6
4/2	Kansas	W, 10-9
4/3	Kansas	W, 5-4
4/6	at Tulsa	L, 0-1
4/6	at Tulsa	L, 0-6
4/9	at Oklahoma	L, 0-4
4/9	at Oklahoma	L, 1-7
4/10	at Oklahoma	W, 4-2
4/16	Colorado	L, 1-5
4/16	Colorado	L, 0-3
4/17	Colorado	W, 2-1
4/21	Arkansas	W, 6-4
4/21	Arkansas	W, 7-4
4/23	Iowa State	L, 2-6
4/23	Iowa State	W, 5-2
4/24	Iowa State	L, 1-6
4/30	at Nebraska	W, 5-1
4/30	at Nebraska	L, 0-9
5/1	at Nebraska	L, 1-3
5/4	Tulsa	L, 3-4
5/4	Tulsa	W, 4-2
5/7	at Missouri	L, 1-2
5/7	at Missouri	L, 1-7
5/8	at Missouri	L, 5-6

1972
Won 15, Lost 17, Tied 1

3/20	at Houston*	T, 0-0
3/20	at Houston	L, 1-3
3/21	at Houston	L, 0-2
3/21	at Houston	W, 2-1
3/23	at Houston	L, 4-5
3/24	at Houston	L, 1-2
3/24	at Houston	W, 7-0
3/31	Nebraska	W, 7-0
3/31	Nebraska	W, 2-0
4/1	Nebraska	W, 9-2
4/4	at Tulsa	L, 2-3
4/4	at Tulsa	L, 3-9
4/7	at Iowa State	W, 4-2
4/8	at Iowa State	L, 0-12
4/8	at Iowa State	L, 3-6
4/14	at Kansas State	L, 2-4
4/14	at Kansas State	W, 5-2
4/15	at Kansas State	L, 6-8
4/21	Oklahoma	W, 7-4
4/21	Oklahoma	L, 0-6
4/22	Oklahoma	W, 12-11
4/25	Oral Roberts	W, 6-1
4/25	Oral Roberts	L, 1-10
4/28	at Colorado	W, 11-8
4/28	at Colorado	W, 9-2
4/29	at Colorado	L, 5-6 (8)
5/2	Tulsa	W, 9-1
5/2	Tulsa	W, 8-3
5/5	Missouri	L, 2-6
5/5	Missouri	W, 8-2
5/13	at Kansas	L, 7-10
5/13	at Kansas	L, 0-3
5/14	at Kansas	L, 3-6

* – Called after five innings due to rain

1973
Won 30, Lost 6

3/17	at Ouachita Baptist	W, 8-0
3/17	at Ouachita Baptist	W, 6-5
3/19	at Louisiana Tech	W, 6-2
3/19	at Louisiana Tech	W, 3-2
3/20	at Louisiana State	W, 4-1
3/20	at Louisiana State	W, 5-2
3/22	at Tulane	L, 2-3 (10)
3/23	at LSU-N.O.	W, 6-4 (12)
3/30	Kansas	W, 6-2
3/30	Kansas	W, 5-1
4/3	Southeastern	W, 6-3
4/3	Southeastern	W, 6-1
4/6	Iowa State	W, 7-1
4/6	Iowa State	W, 5-1
4/7	Iowa State	W, 9-0
4/10	Friends	W, 10-0
4/10	Friends	W, 3-0
4/13	at Nebraska	W, 6-0
4/13	at Nebraska	W, 4-2
4/14	at Nebraska	W, 11-2
4/17	Oklahoma Baptist	W, 10-3
4/17	Oklahoma Baptist	W, 5-0
4/20	at Oklahoma	L, 0-1 (11)
4/21	at Oklahoma	L, 1-7
4/21	at Oklahoma	W, 2-0
4/27	at Colorado	W, 2-1
4/27	at Colorado	W, 5-0
4/28	at Colorado	W, 7-6 (10)
5/1	Central State	W, 17-10
5/1	Central State	W, 7-0
5/4	at Missouri	L, 2-3 (8)
5/4	at Missouri	W, 9-2
5/5	at Missouri	L, 4-5
5/14	Kansas State	W, 7-5
5/14	Kansas State	L, 1-4
5/15	Kansas State	W, 6-1

1974
Won 24, Lost 17

3/9	at NE Louisiana	L,1-2
3/9	at NE Louisiana	W, 4-0
3/12	at SW Louisiana	W, 3-0 (8)
3/12	at SW Louisiana	W, 4-0
3/14	at Lamar	W, 5-1
3/14	at Lamar	L, 0-3
3/16	at McNeese State	W, 7-3
3/16	at McNeese State	W, 5-3
3/18	Tulsa	W, 6-5
3/18	Tulsa	L, 0-7
3/26	at Oral Roberts	W, 4-2 (8)
3/26	at Oral Roberts	W, 4-1
3/29	at Colorado	W, 12-6
3/29	at Colorado	W, 5-1
3/30	at Colorado	W, 7-4
4/2	John Brown	L, 4-21
4/2	John Brown	L, 4-5
4/5	Missouri	L, 3-4 (8)
4/5	Missouri	W, 7-0
4/6	Missouri	W, 9-6
4/10	Oklahoma Baptist	W, 6-0
4/10	Oklahoma Baptist	W, 11-0
4/12	at Kansas	W, 11-1
4/12	at Kansas	L, 0-4
4/13	at Kansas	L, 1-4
4/17	Southeastern	W, 5-2
4/17	Southeastern	W, 8-3
4/19	at Kansas State	L, 4-11
4/19	at Kansas State	L, 3-8
4/21	at Kansas State	L, 0-12
4/23	Dallas	W, 13-3
4/23	Dallas	W, 6-2
4/26	Oklahoma	L, 3-4
4/26	Oklahoma	L, 3-10
4/27	Oklahoma	L, 3-7
5/3	at Iowa State	W, 8-5 (12)
5/3	at Iowa State	L, 1-3
5/4	at Iowa State	L, 4-5
5/14	Nebraska	W, 2-0
5/14	Nebraska	W, 5-1
5/15	Nebraska	L, 3-9

1975
Won 22, Lost 18

3/8	at NE Louisiana	W, 14-6
3/8	at NE Louisiana	L, 2-3
3/10	at Louisiana Tech	W, 8-3
3/10	at Louisiana Tech	L, 0-2
3/16	at Tulsa	W, 5-0
3/16	at Tulsa	L, 7-8
3/22	Tulsa	W, 8-0
3/22	Tulsa	W, 1-0
3/25	Minn.-Morris	W, 10-5
3/25	Minn.-Morris	W, 9-4
3/30	Iowa State	W, 5-4
3/30	Iowa State	L, 5-7 (8)
4/1	Southeastern	L, 0-13
4/1	Southeastern	W, 9-6
4/5	at Nebraska	L, 2-3
4/5	at Nebraska	L, 4-7
4/6	at Nebraska	L, 4-5 (10)
4/9	Oral Roberts	W, 3-2
4/9	Oral Roberts	L, 6-14
4/11	Kansas State	W, 3-2
4/11	Kansas State	W, 4-3
4/12	Kansas State	W, 7-5
4/15	Tulsa	W, 12-3
4/15	Tulsa	L, 2-14
4/18	at Oklahoma	L, 1-3
4/18	at Oklahoma	L, 0-4
4/19	at Oklahoma	W, 4-3
4/22	John Brown	W, 11-
4/22	John Brown	L, 2-5
4/25	Kansas	W, 14-2
4/25	Kansas	W, 5-3
4/26	Kansas	W, 7-4
4/29	Phillips	W, 9-8
4/29	Phillips	L, 5-6
5/3	Colorado	W, 5-4 (8)
5/3	Colorado	L, 2-4
5/4	Colorado	L, 5-18
5/12	at Missouri	W, 4-3
5/12	at Missouri	L, 1-2
5/13	at Missouri	L, 0-11

1976
Won 24, Lost 26, Tied 1

3/8	Northern Iowa%	L, 4-6
3/9	Arkansas State%	W, 4-1
3/9	Pan American%	L, 7-8
3/10	Pan American%	L, 2-3
3/11	Northern Iowa%	W, 11-1
3/11	New Mexico%	W, 8-4
3/12	New Mexico%	L, 0-1
3/12	Northern Iowa%	W, 5-2
3/13	Arkansas State%	L, 2-6 (8)
3/13	Pan American%	W, 2-1
3/16	at Phillips	W, 10-4
3/16	at Phillips	W, 9-7
3/19	Wayne State	W, 2-1
3/19	Wayne State	W, 4-0
3/20	at Oklahoma City	W, 1-0 (8)
3/20	at Oklahoma City	W, 5-3
3/23	at Oral Roberts	L, 1-6
3/23	at Oral Roberts	L, 6-11
3/24	Minnesota-Morris	W, 11-9
3/24	Minnesota-Morris	W, 12-7
3/26	Missouri	W, 6-5
3/26	Missouri	W, 14-13
3/27	Missouri	L, 2-3
3/27	Missouri	W, 5-2
3/30	Southeastern	W, 1-0
3/30	Southeastern	W, 4-0
4/2	at Kansas State	W, 9-6
4/2	at Kansas State	L, 6-9
4/3	at Kansas State	L, 1-4
4/3	at Kansas State	L, 1-3
4/5	Iowa State	L, 0-4
4/5	Iowa State	W, 9-4
4/6	Oral Roberts	L, 7-21
4/6	Oral Roberts	W, 7-4
4/9	Oklahoma	L, 0-10
4/9	Oklahoma^	L, 0-5
4/10	Oklahoma	L, 5-7
4/10	Oklahoma	L, 4-5 (8)
4/16	at John Brown*	T, 1-1
4/17	at American Christian	L, 2-3
4/23	at Oklahoma	L, 0-13
4/23	Oklahoma^	L, 8-9
4/24	at Oklahoma	L, 4-18
4/24	Oklahoma^	L, 2-3
4/27	at Tulsa	W, 6-4
4/27	at Tulsa	L, 3-6
5/3	Tulsa	L, 2-3
5/3	Tulsa	W, 1-0
5/8	Kansas#	W, 2-1
5/9	Colorado#	L, 0-8
5/10	Oklahoma#	L, 1-2

* – called after 8 innings (rain)
% – at Edinburg, Texas
^ – at Oklahoma City
# – Big Eight Tourney - Oklahoma City

1977
Won 16, Lost 28

3/9	Kansas State	L, 8-11
3/9	Kansas State	W, 9-8 (8)
3/10	Kansas State	W, 25-5

YEAR-BY-YEAR RESULTS

3/10	Kansas State	W, 7-6
3/14	John Brown%	W, 13-4
3/14	Pan American%	L, 3-6
3/15	John Brown%	L, 4-6
3/16	Pan American%	L, 2-4
3/17	Rice%	W, 7-2
3/17	Pan American%	L, 7-8
3/18	John Brown%	L, 2-6
3/18	Pan American%	L, 1-2 (8)
3/23	at Oklahoma City	L, 1-2
3/23	at Oklahoma City	L, 2-3
3/25	at Missouri	L, 5-11
3/25	at Missouri	W, 4-1
3/26	at Missouri	L, 1-2
3/26	at Missouri	L, 5-13
3/29	Southeastern	L, 4-10
3/29	Southeastern	W, 4-1
4/1	Iowa State	W, 9-7
4/1	Iowa State	L, 6-10
4/2	at Phillips	L, 7-10
4/2	at Phillips	L, 2-5
4/4	Phillips	W, 9-4
4/4	Phillips	L, 8-9
4/8	at Oral Roberts	W, 12-9
4/9	Tulsa^	W, 8-4
4/12	at Oral Roberts	L, 0-5
4/12	at Oral Roberts	L, 3-12
4/13	John Brown	L, 3-7
4/13	John Brown	W, 12-6
4/15	Oklahoma	L, 6-19
4/15	Oklahoma	L, 2-3
4/19	Oklahoma City	L, 6-9
4/19	Oklahoma City	W, 5-3
4/23	at Kansas State	L, 1-2
4/23	at Kansas State	L, 3-4
4/24	at Kansas State	L, 5-6
4/24	at Kansas State	W, 5-4
4/30	at Colorado	L, 2-7
4/30	at Colorado	L, 2-3
5/1	at Colorado	W, 19-17
5/1	at Colorado	W, 11-10

% – at Edinburg, Texas
^ – at Oklahoma City

COACH GARY WARD
(19 YEARS: W-953, L-313, T-1)

1978
Won 40, Lost 22

3/3	at North Texas State	W, 10-1
3/3	at North Texas State	W, 7-3
3/6	Oklahoma Baptist	W, 11-6
3/10	Northern Iowa%	W, 10-1
3/10	Pan American%	W, 2-1
3/11	North Carolina%	L, 2-3 (12)
3/13	Arkansas State%	L, 3-4
3/13	Kansas%	W, 7-4 (8)
3/14	Pan American%	W, 4-2
3/15	Kansas%	L, 2-4
3/16	Pan American%	L, 0-6
3/17	Arkansas State%	W, 8-3
3/17	Kansas%	L, 7-10
3/18	Pan American%	L, 3-5
3/21	Northeastern	W, 8-0
3/21	Northeastern	W, 2-1 (8)
3/25	Southwestern	W, 20-2
3/27	Northwestern	W, 11-5
3/27	Northwestern	W, 13-2
3/28	Creighton	W, 3-2
3/28	Creighton	W, 9-0
3/29	Creighton	W, 17-3
3/29	Cameron	W, 19-5
3/30	Cameron	W, 14-2
4/1	Wichita State	W, 12-3
4/1	Wichita State	W, 11-6 (6)
4/4	at Tulsa	W, 7-4
4/5	Oklahoma City	L, 1-5
4/5	Oklahoma City	W, 14-0
4/7	at Oral Roberts	W, 12-11
4/8	at Tulsa	W, 5-4
4/11	Oral Roberts	L, 7-22
4/12	Missouri Southern	W, 8-3
4/12	Missouri Southern	W, 2-0
4/14	at Oklahoma	W, 1-0
4/14	at Oklahoma	L, 1-4
4/15	at Oklahoma	L, 1-4
4/15	at Oklahoma	L, 2-7
4/17	Tulsa	L, 8-14
4/21	Kansas State	W, 11-5
4/21	Kansas State	W, 9-3
4/22	Kansas State	W, 13-12
4/22	Kansas State	W, 7-5
4/24	North Texas State	W, 13-3
4/24	North Texas State	W, 13-5
4/26	at Oklahoma City	L, 2-11
4/26	at Oklahoma City	L, 2-9
4/28	Colorado	W, 4-3
4/28	Colorado	L, 1-9
4/29	Colorado	W, 4-1
4/29	Colorado	L, 2-4
5/2	at Oral Roberts	L, 7-10
5/12	at Wichita State	L, 2-3
5/12	at Wichita State	L, 5-7
5/17	Missouri#	L, 1-3
5/18	Kansas#	W, 5-2
5/19	Oklahoma#	W, 8-6
5/20	Missouri#	W, 3-2
5/21	Missouri#	W, 5-3
5/28	Southern Illinois*	W, 7-6
5/29	Michigan State*	L, 0-4

% – Pan Am Tourn. - Edinburg, Texas
# – Big Eight Tourney - Oklahoma City
* – NCAA Regional - Tulsa, Okla.

1979
Won 33, Lost 19

2/22	Brigham Young%	W, 7-5
2/23	Cal-Irvine%	W, 4-3
2/23	Nevada-Las Vegas%	L, 4-5
2/24	Brigham Young%	L, 6-13
2/25	Nevada-Las Vegas%	W, 3-2
3/1	Missouri Southern	W, 8-2
3/1	Missouri Southern	W, 5-4
3/6	Oral Roberts	L, 1-3
3/10	Creighton	W, 4-0
3/10	Creighton	W, 10-9
3/13	Wisconsin-LaCrosse^	L, 3-6
3/14	Miami (Fla.)&	W, 2-1
3/14	Texas A&M&	W, 2-1
3/15	Southern Illinois&	W, 8-4
3/15	Miami, Fla.&	L, 0-6
3/16	Wisconsin-LaCrosse^	L, 9-10
3/16	Texas A&M&	W, 2-1
3/17	Southern Illinois	L, 3-5
3/19	Illinois	L, 2-4
3/20	Illinois	W, 7-6
3/20	Illinois	W, 6-0
3/28	Oklahoma City	W, 17-4
3/28	Oklahoma City	W, 5-2
3/29	Arkansas-Pine Bluff	W, 12-2
3/29	Arkansas-Pine Bluff	W, 16-6
4/7	Iowa State	W, 16-10
4/7	Iowa State	L, 4-9
4/9	Missouri	L, 11-13
4/9	Missouri	W, 9-2
4/14	at Nebraska	W, 7-2
4/14	at Nebraska	L, 6-8
4/16	at Kansas	L, 3-4
4/16	at Kansas	W, 5-4 (10)
4/20	at Colorado	W, 10-4
4/20	at Colorado	L, 9-14
4/21	at Colorado	W, 7-0
4/21	at Colorado	W, 10-5
4/28	Oklahoma	L, 6-8
4/29	Oklahoma	W, 4-2
4/30	Oklahoma	W, 6-5
4/30	Oklahoma	L, 7-11
5/4	at Kansas State	L, 2-4
5/4	at Kansas State	W, 4-0
5/5	at Kansas State	W, 9-2
5/5	at Kansas State	W, 10-2
5/9	at Oral Roberts	W, 5-4
5/12	at Wichita State	W, 3-2 (10)
5/12	at Wichita State	L, 5-13
5/13	Wichita State	W, 7-2
5/13	Wichita State	W, 5-4
5/16	Missouri#	L, 4-5
5/17	Nebraska#	L, 6-7

% – UNLV Tourney - Las Vegas
^ – at Miami, Fla.
& – U. of Miami Tourney - Miami, Fla.
# – Big Eight Tourney - Oklahoma City

1980
Won 43, Lost 10

2/28	Phillips	W, 15-1
3/3	Missouri Southern	W, 6-3
3/3	Missouri Southern	W, 8-3
3/6	Arkansas Tech	W, 11-4
3/6	Arkansas Tech	W, 8-5
3/7	Kearney State	W, 18-5
3/7	Kearney State	W, 16-3
3/8	Wisconsin-La Crosse%	W, 9-1
3/9	Wisconsin-La Crosse%	W, 18-4
3/10	Indiana State^	W, 11-10
3/12	Buffalo^	W, 12-5
3/13	Indiana State^	W, 10-5
3/14	at Miami (Fla.)	L, 1-2
3/15	Southern Illinois%	W, 2-1
3/15	Buffalo%	L, 12-16
3/16	Miami, Ohio	W, 7-6
3/18	Baker	W, 14-6
3/21	Wisconsin	W, 10-6
3/21	Wisconsin	W, 7-6
3/22	Wisconsin	W, 19-1
3/22	Wisconsin	L, 5-7
3/26	at Oklahoma City	W, 9-5
3/30	Emporia State	W, 12-7
3/31	Illinois	W, 17-1
3/31	Illinois	W, 12-5
4/1	Illinois	W, 9-0
4/1	Illinois	W, 10-9
4/5	at Iowa State	L, 8-11
4/5	at Iowa State	W, 14-1
4/7	at Missouri	W, 6-1
4/7	at Missouri	L, 3-4
4/12	Nebraska	W, 4-3
4/12	Nebraska	W, 3-1
4/14	Kansas	W, 6-1
4/14	Kansas	W, 15-13
4/18	Colorado	W, 4-3
4/18	Colorado	W, 7-4
4/19	Colorado	L, 2-5
4/19	Colorado	W, 17-12
4/22	at Oral Roberts	L, 4-11
4/27	at Oklahoma	W, 7-3
4/27	at Oklahoma	W, 11-6
4/28	at Oklahoma	W, 16-1
4/29	Arkansas&	L, 6-7
5/3	Kansas State	W, 2-1
5/3	Kansas State	W, 12-0
5/4	Kansas State	W, 8-1
5/4	Kansas State	W, 15-1
5/6	Oral Roberts	W, 2-1
5/10	Missouri#	W, 5-4
5/11	Nebraska#	L, 5-12
5/12	Missouri#	L, 2-14

% – at Miami, Fla.
^ – U. of Miami Tourney - Miami, Fla.
& – at Tulsa, Okla.
# – Big Eight Tourney at Oklahoma City

1981
Won 52, Lost 17

2/21	at Arkansas	W, 5-4
2/27	at Cameron	W, 5-1
2/27	at Cameron	W, 8-1
3/3	at Pan American	L, 4-5
3/4	at Pan American	L, 0-3
3/4	at Pan American	W, 17-5
3/5	Rice%	L, 1-2
3/5	Rice%	W, 4-0
3/6	at Pan American	W, 6-3
3/8	Kearney State^	W, 10-0
3/8	Kearney State^	W, 10-4
3/9	New Mexico State^	W, 7-0
3/10	at Texas-El Paso	W, 7-3
3/11	Kearney State^	W, 11-6
3/12	Wyoming^	W, 4-3
3/12	Wyoming^	L, 4-5
3/14	at Nevada-Las Vegas	W, 16-5
3/14	at Nevada-Las Vegas	L, 3-11
3/15	Mississippi State&	W, 20-9
3/17	Northwestern	W, 20-1
3/17	Northwestern	W, 18-2
3/20	Illinois$	W, 6-2
3/20	Illinois$	W, 8-4
3/21	Illinois$	W, 8-2
3/21	Illinois$	W, 8-4
3/24	Missouri Southern	W, 13-3
3/24	Missouri Southern	W, 16-3
3/28	at Kansas	L, 1-6
3/28	at Kansas	W, 4-2
3/30	at Kansas	W, 3-2
3/30	at Kansas	W, 3-0
4/1	Oklahoma Christian	W, 13-5
4/4	Missouri (1st game @ Reynolds Stadium)	L, 6-8
4/4	Missouri	L, 7-9
4/5	Missouri	W, 7-4
4/5	Missouri	L, 7-9
4/8	Oral Roberts	W, 10-9
4/9	at Oral Roberts	L, 7-8
4/11	Cameron	W, 23-12
4/11	Cameron	W, 16-6
4/12	Minnesota	L, 10-15
4/13	Centenary	W, 7-5
4/13	Centenary	W, 10-9
4/16	Oklahoma City	W, 10-4
4/22	Loyola-Marymount	L, 7-10

YEAR-BY-YEAR RESULTS

4/23	at Oklahoma City	W, 10-0
4/25	Oklahoma	L, 0-9
4/25	Oklahoma	W, 13-5
4/26	Oklahoma	L, 3-5
4/26	Oklahoma	W, 9-4
4/29	at Wichita State	W, 9-4
5/2	at Iowa State	W, 5-2
5/2	at Iowa State	W, 9-4
5/3	at Iowa State	W, 7-6
5/3	at Iowa State	W, 7-2
5/11	Nebraska	W, 3-2
5/11	Nebraska	W, 4-3
5/14	Kansas#	W, 5-0
5/15	Nebraska#	W, 7-5
5/18	Nebraska#	L, 2-5
5/18	Nebraska#	W, 3-1
5/22	Oral Roberts*	W, 4-3
5/23	Southern Illinois*	W, 9-4
5/24	Oral Roberts*	W, 8-5
5/31	South Carolina£	W, 8-5
6/3	Miami (Fla.)£	W, 12-6
6/5	Arizona State£	W, 11-10 (13)
6/6	Texas£	L, 8-15 (13)
6/8	Arizona State£	L, 4-7

% – at Edinburg, Texas
^ – at El Paso, Texas
& – at Las Vegas, Nev.
$ – aat Oklahoma City
# – Big Eight Tourney - Oklahoma City
* – NCAA Midwest Regional - Tulsa,Okla.
£ – CWS - Omaha, Neb.

1982
Won 57, Lost 16

2/27	Western Michigan%	L, 1-3
2/28	Western Michigan%	W, 13-2
3/1	Evansville%	W, 5-4
3/1	Western Michigan%	L, 5-7
3/2	Western Michigan%	W, 11-8
3/3	Evansville%	W, 11-5
3/3	Evansville%	W, 5-1
3/4	Eastern Michigan%	W, 3-2
3/6	Purdue%	W, 4-1
3/6	Eastern Michigan%	W, 1-0
3/8	Baylor^	W, 1-0
3/9	Baylor^	W, 4-3
3/9	at Pan American	W, 6-1
3/10	at Pan American	L, 8-9
3/11	Baylor^	W, 10-4
3/12	Baylor^	W, 6-2
3/12	at Pan American	L, 6-7
3/13	at Pan American	L, 4-5
3/19	South Dakota State	W, 15-0
3/19	South Dakota State	W, 20-0
3/20	South Dakota State	W, 7-4
3/20	South Dakota State	W, 13-3
3/23	North Dakota State	W, 13-1
3/24	North Dakota State	W, 23-1
3/24	North Dakota State	W, 7-5
3/27	at Nebraska	W, 4-2
3/27	at Nebraska	L, 3-4
3/28	at Nebraska	L, 4-11
3/29	at Nebraska	W, 11-10
3/31	at Oklahoma City	W, 14-4
3/31	at Oklahoma City	L, 1-7
4/3	Iowa State	W, 18-4
4/3	Iowa State	W, 20-7
4/4	Iowa State	W, 9-7
4/4	Iowa State	L, 0-3
4/9	at Oklahoma	L, 5-7
4/10	at Oklahoma	W, 7-1
4/10	at Oklahoma	W, 21-8
4/11	at Oklahoma	W, 12-11
4/14	Northeastern	W, 9-2
4/16	Oklahoma City	W, 7-6
4/17	Kansas State	W, 12-3
4/17	Kansas State	W, 10-1
4/18	Kansas State	W, 15-2
4/18	Kansas State	W, 10-8
4/21	Arkansas-Little Rock	W, 10-0
4/21	Arkansas-Little Rock	W, 7-4
4/22	Arkansas-Little Rock	W, 13-0
4/23	Missouri Southern	W, 26-12
4/24	Missouri Southern	W, 8-7
4/24	Missouri Southern	W, 14-0
4/27	at Wichita State	L, 3-8
4/28	at Oral Roberts	L, 3-7
5/1	at Missouri	W, 6-4
5/1	at Missouri	W, 7-4
5/2	at Missouri	W, 3-2
5/2	at Missouri	W, 5-4
5/4	Oklahoma City	L, 6-8
5/8	Kansas	L, 2-8
5/8	Kansas	W, 2-1
5/9	Kansas	W, 10-2
5/9	Kansas	W, 14-7
5/14	Missouri#	W, 19-8
5/15	Oklahoma#	W, 7-6
5/16	Oklahoma#	W, 5-3
5/22	Hardin-Simmons	W, 3-2
5/23	Hardin-Simmons	W, 10-0
5/27	Minnesota*	W, 16-9
5/28	Middle Tennessee St.*	W, 5-3
5/29	Middle Tennessee St.*	W, 7-3
6/5	Texas£	L, 1-9
6/6	South Carolina£	W, 10-8
6/9	Wichita State£	L, 2-13

% – at Lakeland, Fla.
^ – at Edinburg, Texas
# – Big Eight Tourney - Oklahoma City
* – NCAA Midwest Regional - Stillwater
£ – CWS - Omaha, Neb.

1983
Won 48, Lost 16

2/26	at Cal State-Fullerton	W, 7-4
2/28	at Nevada-Las Vegas	W, 18-5
3/1	at Nevada-Las Vegas	W, 9-6
3/4	at Texas Tech	L, 5-7
3/4	at Texas Tech	L, 7-8
3/5	at Texas Tech	W, 15-4
3/7	Arkansas State%	L, 5-6
3/7	at Pan American	L, 2-9
3/8	Stephen F. Austin%	W, 9-2
3/9	Arkansas State%	L, 3-4
3/10	Morningside%	W, 17-6
3/11	Central Michigan%	L, 1-7
3/12	Arkansas State%	W, 6-0
3/16	Texas Wesleyan	W, 11-1
3/16	Texas Wesleyan	W, 4-1
3/21	Phillips	W, 11-1
3/21	Phillips	W, 13-0
3/22	Missouri Southern	W, 7-6
3/22	Missouri Southern	W, 11-1
3/24	Oklahoma Christian	W, 11-3
3/27	MW Texas	W, 4-1
3/27	MW Texas	W, 4-0
3/28	MW Texas	W, 8-7
3/28	MW Texas	W, 6-4
4/2	Oklahoma	L, 7-9
4/2	Oklahoma	W, 15-14
4/3	Oklahoma	L, 1-6
4/3	Oklahoma	L, 7-11
4/11	at Kansas State	W, 13-0
4/11	at Kansas State	W, 9-1
4/15	at Oral Roberts	L, 2-10
4/16	Oral Roberts	W, 6-5
4/16	Oral Roberts	L, 8-10
4/17	Wichita State	W, 15-6
4/17	Wichita State	L, 1-8
4/19	Arkansas-Little Rock	W, 11-2
4/19	Arkansas-Little Rock	L, 3-5
4/20	Arkansas-Little Rock	W, 4-2
4/20	Arkansas-Little Rock	W, 10-3
4/23	Missouri	W, 5-1
4/23	Missouri	W, 8-2
4/24	Missouri	W, 13-6
4/24	Missouri	W, 18-8
4/26	MW Texas	W, 21-7
4/27	at Oklahoma City	W, 23-6
5/4	Oklahoma City	W, 6-4
5/7	Nebraska	W, 16-4
5/7	Nebraska	W, 5-2
5/8	Nebraska	W, 3-2
5/8	Nebraska	W, 4-1
5/12	Nebraska#	W, 9-6
5/15	Oklahoma#	W, 3-1
5/16	Missouri#	W, 6-5
5/16	Oklahoma#	L, 8-10
5/17	Oklahoma#	W, 13-4
5/21	Coastal Carolina	W, 12-4
5/22	Coastal Carolina	W, 2-0
5/22	Coastal Carolina	W, 13-6
5/26	Wichita State*	W, 9-2
5/27	Oral Roberts*	W, 9-8
5/29	Oral Roberts*	W, 10-9
6/3	Stanford£	W, 3-1
6/6	Texas£	L, 5-6
6/8	Arizona State£	L, 5-6

% – at Edinburg, Texas
# – Big Eight Tourney - Oklahoma City
* – NCAA Midwest Regional - Stillwater
£ – CWS - Omaha, Neb.

1984
Won 61, Lost 15

2/24	at Arizona	W, 10-7
2/25	at Arizona	W, 21-13
2/26	at Arizona	W, 12-11
2/27	at Arizona State	L, 5-9
2/28	at Arizona State	L, 0-4
2/29	at Arizona State	L, 9-10
3/1	at Nevada-Las Vegas	L, 2-12
3/2	Brigham Young%	L, 4-15
3/3	Brigham Young%	W, 8-1
3/4	at Nevada-Las Vegas	W, 16-4
3/5	Pan American^	W, 6-4
3/6	Pan American^	L, 4-7
3/7	Temple^	W, 15-3
3/8	Penn State^	W, 5-1
3/9	Morningside^	W, 18-0
3/10	Morningside^	W, 12-1
3/14	Texas Tech	L, 4-6
3/14	Texas Tech	W, 11-0
3/15	Texas Tech	W, 3-2
3/17	Ft. Hays State	W, 9-1
3/17	Ft. Hays State	W, 14-0
3/21	North Texas State	W, 8-3
3/21	North Texas State	W, 4-0
3/24	Iowa State	W, 9-1
3/24	Iowa State	W, 7-0
3/25	Iowa State	W, 13-9
3/25	Iowa State	W, 4-3
3/28	at North Texas State	W, 12-7
3/31	at Oklahoma	L, 4-5
4/1	at Oklahoma	L, 1-2
4/5	Minnesota	W, 7-1
4/7	Kansas State	W, 15-7
4/8	Kansas State	W, 11-3
4/9	Kansas State	W, 7-0
4/10	Kansas State	W, 10-1
4/11	at Oklahoma City	W, 11-5
4/13	Texas Wesleyan	W, 7-2
4/14	Texas Wesleyan	W, 9-6
4/14	Texas Wesleyan	W, 11-3
4/15	Texas Wesleyan	L, 1-11
4/17	at Oklahoma City	W, 17-12
4/18	Arkansas Tech	W, 21-0
4/18	Arkansas Tech	W, 7-2
4/19	Arkansas Tech	W, 11-6
4/19	Arkansas Tech	W, 7-2
4/24	Missouri Southern	W, 11-4
4/24	Missouri Southern	W, 6-1
4/28	Kansas	W, 8-3
4/28	Kansas	W, 7-0
4/29	Kansas	14-10
4/29	Kansas	W, 9-0
5/1	Arkansas-Little Rock	W, 13-2
5/1	Arkansas-Little Rock	W, 5-0
5/2	Arkansas-Little Rock	W, 16-6
5/2	Arkansas-Little Rock	W, 13-6
5/5	at Nebraska	W, 11-1
5/5	at Nebraska	L, 0-4
5/6	at Nebraska	W, 5-4

Behind the leadership of head coach Gary Ward (right) and assistant Tom Holliday, Oklahoma State won 16 consecutive Big Eight Championships from 1980-1996.

YEAR-BY-YEAR RESULTS

5/6	at Nebraska	L, 3-2
5/19	Missouri#	W, 10-6
5/20	Nebraska#	W, 7-3
5/21	Oklahoma#	W, 13-4
5/22	Lamar	W, 15-6
5/22	Lamar	L, 3-6
5/23	Lamar	L, 6-0
5/23	Lamar	W, 14-6
5/24	Grambling*	W, 21-5
5/25	Oklahoma City*	L, 2-5
5/26	Texas A&M*	W, 5-0
5/26	Oklahoma City*	W, 11-1
5/28	Oklahoma City*	W, 9-4
6/2	Maine£	W, 9-5
6/5	Arizona State£	L, 12-23
6/6	New Orleans£	W, 8-7
6/8	Texas£	W, 18-13
6/9	Cal State-Fullerton£	L, 2-10

% – Las Vegas, Nev.
^ – Palm Desert Classic - Edinburg, Texas
# – Big Eight Tourney - Oklahoma City
* – NCAA Midwest Regional - Stillwater
£ – CWS - Omaha, Neb.

1985
Won 58, Lost 16, Tied 1

3/1	at South Florida	L, 11-12
3/2	at South Florida	W, 11-8
3/2	at South Florida	L, 8-9
3/3	Eastern Michigan%	W, 7-6
3/4	Western Michigan%	L, 4-5
3/4	Western Michigan%	T, 2-2 (dark)
3/5	Florida Southern%	L, 6-9
3/6	at Florida	W, 12-8
3/7	Eastern Michigan%	W, 7-6
3/8	Stetson^	L, 6-11
3/9	Stetson^	W, 15-3
3/10	Maine&	W, 13-11
3/11	St. Thomas&	W, 22-9
3/11	Florida Atlantic&	W, 13-1
3/12	Maine&	W, 7-2
3/12	Bowling Green&	W, 11-2
3/13	Maine&	W, 7-2
3/15	St. Francis$	W, 11-8
3/15	St. Francis$	W, 6-1
3/16	at New Orleans	L, 0-7
3/23	South Dakota State	W, 19-2
3/23	South Dakota State	W, 5-2
3/24	South Dakota State	W, 6-2
3/24	South Dakota State	W, 7-0
3/26	Arkansas	W, 3-1
3/28	Ft. Hays State	W, 11-1
3/28	Ft. Hays State	W, 21-1
3/31	Oklahoma	L, 8-21
3/31	Oklahoma	W, 11-1
4/1	Oklahoma	W, 11-6
4/1	Oklahoma	W, 8-0
4/2	at Arkansas	W, 14-6
4/3	Missouri Southern	W, 13-11
4/3	Missouri Southern	W, 9-4
4/6	at Kansas State	L, 2-4
4/6	at Kansas State	W, 6-1
4/7	at Kansas State	W, 18-2
4/7	at Kansas State	W, 6-4
4/9	at North Texas State	W, 23-10
4/9	at North Texas State	W, 6-5
4/10	Wichita State	L, 9-11
4/12	St. Louis	W, 21-1
4/12	St. Louis	W, 15-5
4/13	St. Louis	W, 14-1
4/14	at Texas	W, 4-9
4/15	at Texas	L, 12-13
4/19	at Missouri	W, 10-8
4/20	at Missouri	W, 17-16
4/20	at Missouri	W, 6-4
4/21	at Missouri	W, 20-4
4/25	at Wichita State	W, 8-4
4/27	at Kansas	W, 25-19
4/27	at Kansas	W, 22-1
4/28	at Kansas	W, 8-4
4/28	at Kansas	W, 13-3
4/30	Kansas State	W, 12-1
5/2	North Texas State	W, 5-4
5/2	North Texas State	W, 6-5
5/4	Nebraska	L, 8-21
5/4	Nebraska	5-11
5/5	Nebraska	W, 24-9
5/5	Nebraska	W, 16-9
5/11	at Iowa State	L, 7-9
5/11	at Iowa State	W, 14-2
5/12	at Iowa State	W, 18-7
5/15	Kansas State#	W, 10-4
5/16	Oklahoma#	W, 11-5
5/16	Oklahoma#	W, 19-4
5/24	Minnesota*	W, 8-3
5/25	Wichita State*	W, 15-8
5/26	Wichita State*	L, 2-7
5/27	Wichita State*	W, 10-6
5/31	Mississippi State£	L, 3-12
6/2	South Carolina£	W, 16-11
6/6	Miami (Fla.)£	L, 1-2

% – at Tigertown, Fla.
^ – at Gainesville, Fla.
& – at Miami, Fla.
$ – at New Orleans
# – Big Eight Tourney - Oklahoma City
* – NCAA Midwest Regional - Stillwater
£ – CWS - Omaha, Neb.

1986
Won 56, Lost 15

2/28	at Rice	W, 6-2
3/1	at Rice	L, 4-10
3/2	at Rice	L, 4-5
3/5	at Nevada-Las Vegas	W, 18-12
3/6	at Nevada-Las Vegas	L, 3-12
3/7	Brigham Young%	W, 7-6
3/8	Brigham Young%	L, 19-21
3/11	at Lamar	W, 2-0
3/12	Miami (Ohio)^	W, 23-8
3/13	at Houston	L, 0-4
3/14	at Houston	W, 19-9
3/17	Rice	W, 31-3
3/18	Rice	W, 21-5
3/22	Florida	L, 4-7
3/23	Florida	W, 16-7
3/24	Florida	W, 14-4
3/26	Wichita State	L, 0-3
3/27	New Mexico	W, 13-2
3/28	Oklahoma	L, 7-8
3/29	at Oklahoma	L, 2-8
3/29	Oklahoma&	L, 2-3
3/30	at Oklahoma	W, 22-3
4/1	at Arkansas	W, 11-9
4/4	Kansas State	W, 4-2
4/5	Kansas State	W, 12-3
4/5	Kansas State	W, 19-6
4/6	Kansas State	W, 17-0
4/8	North Texas State	W, 9-1
4/8	North Texas State	W, 8-2
4/9	North Texas State	W, 13-2
4/9	North Texas State	W, 11-3
4/10	OKC 89ers& (Exh.)	W, 7-3
4/11	Arkansas-Little Rock	W, 18-5
4/11	Arkansas-Little Rock	W, 15-0
4/11	Arkansas-Little Rock	W, 11-3
4/12	Arkansas-Little Rock	W, 11-1
4/13	Texas Tech	W, 18-4
4/15	Arkansas	W, 8-7
4/16	Missouri Southern	W, 8-3
4/16	Missouri Southern	W, 20-6
4/18	at Missouri	W, 17-3
4/19	at Missouri	W, 4-0
4/19	at Missouri	W, 4-0
4/20	at Missouri	W, 12-11
4/22	Nevada-Las Vegas	W, 8-5
4/23	Nevada-Las Vegas	W, 13-6
4/23	Nevada-Las Vegas	W, 5-1
4/25	Kansas	W, 12-2
4/26	Kansas	W, 10-7
4/26	Kansas	W, 16-3
4/27	Kansas	W, 13-8
4/29	at Wichita State	W, 13-3
5/1	at Nebraska	L, 2-6
5/1	at Nebraska	W, 10-6
5/2	at Nebraska	L, 11-12
5/2	at Nebraska	W, 16-8
5/9	Iowa State	W, 10-5
5/11	Iowa State	W, 3-2
5/11	Iowa State	W, 13-5
5/14	Nebraska#	W, 6-0
5/16	Oklahoma#	L, 5-7
5/17	Missouri#	W, 6-3
5/17	Oklahoma#	W, 12-7
5/18	Oklahoma#	W, 9-3
5/22	Richmond*	W, 20-8
5/23	Appalachian State*	W, 23-2
5/24	Stanford*	W, 16-8
5/25	Stanford*	W, 3-0
5/31	Miami (Fla.)£	L, 2-6
6/1	Indiana State£	W, 4-0
6/4	Loyola-Marymount£	W, 11-5
6/5	Florida State£	L, 5-6

% – at Las Vegas
^ – at Houston
& – at Oklahoma City
# – Big Eight Tourney - Oklahoma City
* – NCAA Midwest Regional at Stillwater
£ – CWS - Omaha, Neb.

1987
Won 59, Lost 13

2/19	Nicholls State	W, 10-3
3/4	Texas Tech	W, 13-6
3/5	Texas Tech	W, 14-6
3/7	Air Force	W, 13-3
3/7	Air Force	W, 12-0
3/8	Air Force	W, 18-12
3/10	at Texas-Arlington%	W, 9-5
3/11	North Texas State	L, 7-8
3/13	Washington State^	W, 5-4
3/14	Maine^	W, 19-1
3/15	North Carolina^	W, 9-8
3/18	Missouri Southern	W, 23-1
3/18	Washington State	W, 9-1
3/20	South Dakota State	W, 23-13
3/20	South Dakota State	W, 21-2
3/21	South Dakota State	W, 13-3
3/21	South Dakota State	W, 15-0
3/24	Centenary	W, 17-2
3/25	Arkansas	W, 8-1
3/27	at Kansas State	W, 16-6
3/31	Texas Christian	W, 10-7
4/1	Texas Christian	W, 11-4
4/2	Missouri Southern	W, 15-11
4/3	at Oral Roberts	W, 14-8
4/4	Oral Roberts	W, 8-5
4/5	SW Missouri State	W, 13-7
4/6	at Wichita State	W, 9-8
4/7	North Texas State	W, 17-0
4/7	North Texas State	W, 13-3
4/8	North Texas State	W, 14-13
4/10	Missouri	W, 13-0
4/10	Missouri	W, 8-2
4/11	Missouri	L, 4-5
4/12	Missouri	W, 11-6
4/13	Texas A&M	W, 14-11
4/15	Arkansas-Little Rock	L, 4-7
4/15	Arkansas-Little Rock	W, 11-3
4/16	Texas Wesleyan	W, 19-9
4/16	Texas Wesleyan	W, 11-6
4/18	at Kansas	W, 13-3
4/19	at Kansas	W, 12-1
4/19	at Kansas	W, 15-2
4/20	at Kansas	W, 21-3
4/21	at Arkansas	L, 8-9
4/24	Nebraska	W, 21-5
4/25	Nebraska	W, 8-3
4/25	Nebraska	W, 13-7
4/26	Nebraska	L, 14-15
5/1	at Iowa State	W, 9-4
5/1	at Iowa State	L, 8-9
5/2	at Iowa State	W, 12-2
5/3	at Iowa State	L, 2-3
5/8	Oklahoma	L, 4-8
5/9	Oklahoma	W, 23-7
5/9	Oklahoma	W, 14-2
5/10	Oklahoma&	L, 8-15
5/13	Missouri#	W, 5-2
5/14	Oklahoma#	L, 4-9
5/15	Missouri#	W, 18-14
5/16	Oklahoma#	W, 15-6
5/17	Oklahoma#	W, 9-6
5/21	Western Carolina*	W, 6-3
5/22	North Carolina St.*	W, 8-6
5/22	Texas A&M*	L, 1-4
5/24	Western Carolina*	W, 9-6
5/24	Texas A&M*	W, 7-4
5/25	Texas A&M*	W, 11-9
5/29	Arizona State£	W, 8-3
6/1	Louisiana State£	W, 8-7
6/4	Stanford£	W, 6-2
6/5	Texas£	L, 5-6
6/7	Stanford£	L, 5-9

% – at Arlington, Texas
^ – Dixie Classic - Shreveport, La.
& – at Oklahoma City
# – Big Eight Tourney - Oklahoma City
* – Mideast Regional - Starkville, Miss.
£ – CWS - Omaha, Neb.

1988
Won 61, Lost 8

2/20	Missouri Southern	W, 20-3
2/22	Oklahoma Baptist	W, 13-0
2/23	Phillips	W, 17-3
2/26	Oral Roberts%	W, 16-7
2/27	Texas-Arlington%	W, 7-5
2/27	SW Louisiana%	W, 6-1
2/28	Texas-Arlington%	W, 7-2
3/8	at Nevada-Las Vegas	L, 13-15
3/9	at Nevada-Las Vegas	W, 21-7
3/10	at Nevada-Las Vegas	W, 12-3
3/11	Gonzaga^	W, 10-5
3/14	Kentucky^	W, 12-3
3/15	Kentucky^	W, 4-0
3/16	Stephen F. Austin^	W, 11-0
3/19	Baylor&	W, 13-1
3/19	Arkansas&	W, 5-4
3/20	Louisiana Tech&	W, 7-4
3/22	Missouri Southern	W, 15-5
3/23	Northern Iowa	W, 11-1
3/24	Northern Iowa	W, 11-1
3/25	Texas Wesleyan	W, 10-5
3/26	Texas Wesleyan	W, 22-4
3/28	at Texas A&M	W, 5-4
4/2	Kansas State	W, 11-7
4/3	Kansas State	W, 15-9
4/3	Kansas State	W, 13-3
4/4	Kansas State	W, 18-12

YEAR-BY-YEAR RESULTS

4/5	Arkansas-Little Rock	W, 16-3
4/5	Arkansas-Little Rock	W, 10-2
4/7	Oral Roberts	W, 8-3
4/8	at Oral Roberts	W, 7-3
4/10	SW Missouri State	W, 19-0
4/11	Arkansas	L, 5-6
4/14	at Missouri	W, 13-3
4/15	at Missouri	W, 14-2
4/16	at Missouri	W, 13-4
4/16	at Missouri	W, 7-3
4/18	North Carolina	W, 19-6
4/19	North Carolina	W, 8-6
4/20	Wichita State	W, 8-7
4/22	Kansas	W, 18-1
4/23	Kansas	W, 5-4
4/23	Kansas	W, 3-1
4/24	Kansas	W, 21-1
4/27	at Wichita State	W, 9-4
4/28	North Texas State	W, 14-2
4/28	North Texas State	W, 18-0
4/30	at Nebraska	L, 6-7
4/30	at Nebraska	W, 11-4
5/1	at Nebraska	W, 14-10
5/1	at Nebraska	W, 17-5
5/6	Iowa State	W, 12-2
5/7	Iowa State	W, 10-6
5/7	Iowa State	W, 7-3
5/8	Iowa State	W, 11-1
5/13	Oklahoma$	W, 15-2
5/14	Oklahoma$	W, 5-3
5/14	Oklahoma$	L, 8-9
5/15	Oklahoma$	L, 7-12
5/18	Nebraska#	W, 8-3
5/19	Oklahoma#	W, 15-1
5/21	Oklahoma#	L, 6-7
5/22	Oklahoma#	W, 9-5
5/26	McNeese State*	W, 14-4
5/28	Arkansas*	W, 13-7
5/29	Wichita State*	L, 5-8
5/29	Loyola-Marymount*	W, 8-6
5/30	Wichita State*	W, 12-7
5/30	Wichita State*	L, 5-15

% – Lafayette Classic - Lafayette, La.
^ – at Las Vegas, Nev.
& – Bossier City Classic - Bossier City, La.
$ – at Oklahoma City
# – Big Eight Tourney - Oklahoma City
* – NCAA Midwest Regional - Stillwater

1989
Won 48, Lost 19

2/19	Missouri Southern	W, 23-1
2/22	Oklahoma Baptist	W, 6-4
2/24	Louisiana State%	L, 0-6
2/25	New Orleans%	W, 4-1
2/26	Tulane%	L, 5-12
3/3	Colorado State	W, 14-4
3/3	Colorado State	W, 10-1
3/8	at Texas Christian	W, 16-2
3/9	at Texas-Arlington	W, 15-5
3/11	SW Texas State	W. 8-3
3/11	Stephen F. Austin	W, 9-3
3/12	SW Texas State	L, 5-10
3/12	Stephen F. Austin	W, 9-8
3/14	Oklahoma City	W, 6-2
3/17	SW Louisiana^	W, 10-4
3/18	Arkansas^	W, 10-2
3/19	Texas A&M^	W, 5-3
3/22	Arkansas-Little Rock	W, 11-3
3/22	Arkansas-Little Rock	W, 8-2
3/22	Northern Iowa	W, 11-0
3/24	St. Louis	W, 21-6
3/24	St. Louis	W, 7-2
3/25	St. Louis	W, 5-2
3/26	at Oral Roberts	L, 5-12
3/30	Minnesota&	W, 4-1
3/31	Arizona&	W, 6-3
4/1	Georgia Tech&	W, 5-4
4/2	Minnesota&	L, 6-7
4/4	Arkansas	L, 4-10
4/5	Texas Wesleyan	W, 12-9
4/7	Missouri	L, 3-8
4/8	Missouri	W, 5-3
4/8	Missouri	W, 12-3
4/9	Missouri	W, 10-3
4/11	at Oral Roberts	L, 1-6
4/12	Oral Roberts	L, 3-4
4/15	at Kansas	W, 13-3
4/15	at Kansas	W, 8-1
4/15	at Kansas	L, 2-7
4/16	at Kansas	W, 11-3
4/19	at Wichita State	W, 11-6
4/21	Nebraska	W, 11-9
4/22	Nebraska	W, 13-6
4/22	Nebraska	W, 15-8
4/23	Nebraska	W, 14-3
4/26	Wichita State	L, 4-12
4/28	at Iowa State	W, 11-1
4/29	at Iowa State	W, 14-1
4/29	at Iowa State	W, 13-0
4/30	at Iowa State	L, 6-10
5/5	Oklahoma	L, 3-15
5/6	Oklahoma	L, 9-11
5/6	Oklahoma	W, 8-3
5/7	Oklahoma	W, 13-10
5/10	at Arkansas	L, 6-10
5/11	at Kansas State	W, 11-3
5/12	at Kansas State	W, 4-2
5/13	at Kansas State	W, 17-0
5/14	at Kansas State	L, 4-5
5/18	Iowa State#	W, 11-10
5/19	Missouri#	W, 7-5
5/20	Missouri#	L, 2-3
5/21	Missouri#	W, 18-7
5/26	Sam Houston State*	W, 6-5
5/27	Western Michigan*	W, 8-3 (10)
5/28	Texas*	L, 7-8
5/28	New Orleans*	L, 2-3

% – LA Challenge - New Orleans
^ – Bossier City Classic - Bossier City, La.
& – Metrodome Tourney - Minneapolis
# – Big Eight Tourney - Oklahoma City
* – NCAA Midwest Regional - Austin, Texas

1990
Won 56, Lost 17

2/18	Missouri Southern	W, 8-7 (10)
2/24	Northern Iowa	W, 10-0
2/24	Texas Wesleyan	W, 15-4
2/25	Northern Iowa	W, 15-3
2/25	Texas Wesleyan	W, 9-8
3/3	Stephen F. Austin%	W, 5-1
3/4	SW Texas State%	W, 4-1
3/4	SW Louisiana%	W, 9-6 (11)
3/6	at Texas-Arlington	W, 13-7
3/8	at Baylor	W,12-9
3/10	New Mexico State	W, 9-6
3/12	New Mexico State	W, 21-9
3/12	New Mexico State	W, 8-5
3/13	Oklahoma City	W, 13-3
3/16	Texas Christian^	L, 4-16
3/17	Louisiana Tech^	W, 16-13
3/18	Illinois State^	W, 11-9
3/19	Arkansas-Little Rock	W, 21-7
3/20	Stephen F. Austin	W, 18-8
3/21	at Oklahoma	L, 6-7 (10)
3/24	Iona&	W, 16-2
3/25	Georgia Tech&	L, 2-8
3/25	Hawaii&	L, 8-10
3/26	Wright State&	W, 10-4
3/27	Creighton&	W, 5-0
3/28	Wright State&	W, 5-0
3/29	Iona&	L, 2-3
3/30	Georgia Tech&	W, 7-4
3/30	Hawaii&	L, 1-6
3/31	Creighton&	L, 1-6
4/3	Wichita State	L, 9-12
4/4	at Wichita State	L, 5-7
4/6	at Missouri	W, 12-4
4/7	at Missouri	W, 10-7
4/7	at Missouri	W, 8-7
4/8	at Missouri	L, 3-4
4/10	Houston	W, 15-0
4/11	Houston	L, 4-10
4/14	Kansas	W, 5-4
4/15	Kansas	W, 4-3
4/15	Kansas	W, 13-10
4/16	Kansas	W, 5-2
4/17	Texas-Arlington	W, 6-2
4/18	Texas-Arlington	W, 8-5
4/20	at Nebraska	W, 12-3
4/21	at Nebraska	L, 4-5
4/21	at Nebraska	W, 5-0
4/22	at Nebraska	W, 12-0
4/24	Arkansas$	L, 5-7
4/28	Iowa State	L, 2-4
4/28	Iowa State	W, 4-2
4/29	Iowa State	W, 9-3
4/29	Iowa State	W, 4-1
5/4	Oklahoma¢	L, 5-9
5/5	Oklahoma¢	W, 6-3
5/5	Oklahoma¢	W, 10-7
5/7	Rice	W, 14-4
5/8	Rice	W, 11-1
5/12	Kansas State	W, 5-3
5/12	Kansas State	W, 13-3
5/13	Kansas State	L, 3-9
5/13	Kansas State	W, 14-2
5/16	Iowa State#	W, 11-6
5/17	Nebraska#	W, 3-2
5/19	Iowa State#	W, 4-3
5/25	Cal-Santa Barbara*	W, 7-2
5/26	Washington State*	W, 14-0
5/27	Arizona State*	W, 17-9
5/28	Arizona State*	W, 10-5
6/2	Cal State-Fullerton£	W, 14-4
6/4	Louisiana State£	W, 7-1
6/7	Louisiana State£	W, 14-3
6/9	Georgia£	L, 1-2

% – at Austin, Texas
^ – Bossier City Classic - Bossier City, La.
& – Rainbow Classic - Honolulu
$ – at Tulsa, Okla.
¢ – at Oklahoma City
– Big Eight Tourney - Oklahoma City
* – NCAA West II Regional - Tempe, Ariz.
£ – CWS - Omaha Neb.

1991
Won 47, Lost 20

2/3	Missouri Southern	W, 8-1
2/9	Georgia%	W, 3-2
2/10	Louisiana State%	L, 0-6
2/16	Oklahoma City	W, 17-4
2/23	Texas Wesleyan	W, 9-7
2/28	Clemson^	L, 0-6
2/28	Nevada-Las Vegas^	W, 16-10
3/2	SW Louisiana^	L, 12-16
3/3	Nevada-Las Vegas^	L, 0-4
3/8	Tulane&	W, 11-10
3/8	Oregon State&	W, 5-4
3/9	SW Louisiana&	W, 11-5
3/10	Oregon State&	W, 12-1
3/12	at Rice	W, 8-5
3/13	at Rice	L, 2-3
3/19	Arkansas	W, 9-5
3/20	Wichita State	L, 8-10
3/23	Centenary	L, 11-15
3/24	Centenary	W, 9-6
3/24	Creighton	L, 8-25
3/25	Arkansas-Little Rock	W, 20-3
3/25	Creighton	W, 20-5
3/26	Arkansas-Little Rock	W, 5-2
3/29	New Mexico State	W, 7-6
3/30	New Mexico State	W, 10-1
3/30	Wyoming	W, 6-1
3/31	Wyoming	W, 11-7
4/5	at Kansas	W, 3-2
4/6	at Kansas	W, 19-9
4/6	at Kansas	W, 8-4
4/7	at Kansas	W, 5-4
4/9	at Arkansas	L, 4-9
4/10	at Wichita State	L, 0-12
4/13	Nebraska	W, 9-7
4/13	Nebraska	L, 0-5
4/14	Nebraska	W, 10-9
4/14	Nebraska	L, 3-10
4/16	Memphis State	W, 11-10 (13)
4/17	Memphis State	W, 15-5
4/19	at Iowa State	L, 5-6
4/20	at Iowa State	L, 6-16
4/20	at Iowa State	L, 3-5
4/21	at Iowa State	W, 19-1
4/23	Texas-Arlington	W, 10-5
4/26	Oklahoma$	L, 8-10
4/27	Oklahoma	W, 15-7
4/27	Oklahoma	L, 4-6
4/28	Oklahoma¢	W, 9-8
4/30	Baylor	L, 6-12
5/1	Baylor	W, 15-2
5/3	at Kansas State	W, 5-3
5/4	at Kansas State	W, 3-1
5/4	at Kansas State	W, 13-4
5/5	at Kansas State	W, 6-5
5/11	Missouri	W, 8-6
5/11	Missouri	W, 9-6
5/12	Missouri	W, 19-3
5/12	Missouri	W, 18-0
5/17	Iowa State#	W, 18-4
5/18	Oklahoma#	W, 4-3
5/19	Oklahoma#	W, 6-4
5/24	Rutgers*	W, 9-4
5/25	Long Beach State*	L, 5-7
5/25	Ala.-Birmingham*	W, 8-7 (10)
5/26	Texas*	W, 6-1
5/27	Long Beach State*	W, 12-8
5/27	Long Beach State*	L, 4-8

% – ABCA Tourney - Baton Rouge, La.
^ – UNLV Classic - Las Vegas
& – Louisiana Classics - Lafayette, La.
$ – at Tulsa, Okla.
¢ – at Oklahoma City
– Big Eight Tourney - Oklahoma City
* – NCAA Central Regional - Austin, Texas

1992
Won 49, Lost 16

2/8	Missouri Southern	W, 9-1
2/9	Missouri Southern	W, 8-5
2/14	Centenary%	W, 11-2
2/16	at Texas-Arlington	L, 3-5
2/21	NW Louisiana	W, 26-10
2/22	NW Louisiana	W, 10-2
2/28	Colorado State	W, 18-6
2/29	Colorado State	W, 15-3
3/1	Colorado State	W, 14-1
3/6	Creighton^	L, 9-10
3/6	Maine^	L, 3-4
3/7	SW Louisiana^	L, 5-6 (12)
3/8	Maine^	L, 7-9

YEAR-BY-YEAR RESULTS

3/8	Connecticut&	W, 5-3
3/9	Temple$	W, 21-3
3/12	Connecticut&	W, 12-3
3/13	NE Illinois$	W, 9-5
3/13	Florida Southern$	W, 3-1
3/14	Chicago State$	W, 23-3
3/15	Fordham$	W, 14-1
3/17	Wichita State	L, 6-13
3/21	at Missouri	W, 6-2
3/22	at Missouri	W, 6-2
3/23	at Missouri	W, 12-10
3/24	at Missouri	W, 4-2
3/27	Xavier	W, 15-5
3/28	Xavier	W, 14-4
3/29	Xavier	W, 13-6
3/31	at Arkansas	W, 7-4
4/3	Kansas	W, 18-8
4/4	Kansas	W, 8-3
4/4	Kansas	L, 1-3
4/5	Kansas	L, 3-9
4/7	Arkansas-Little Rock	W, 5-1
4/8	Arkansas-Little Rock	W, 19-11
4/10	at Nebraska	L, 3-4
4/11	at Nebraska	W, 7-0
4/11	at Nebraska	W, 7-4
4/12	at Nebraska	L, 3-5
4/15	at Wichita State	W, 11-8
4/17	Iowa State	W, 5-4
4/18	Iowa State	W, 12-0
4/19	Iowa State	W, 6-4
4/19	Iowa State	W, 18-4
4/24	Oklahoma¢	L, 1-4
4/25	at Oklahoma	W, 18-9
4/26	Oklahoma!	L, 1-5 (12)
4/27	Oklahoma	L, 4-6
5/1	Kansas State	W, 9-4
5/2	Kansas State	W, 4-1
5/3	Kansas State	W, 16-2
5/3	Kansas State	W, 4-1
5/10	Grand Canyon	W, 15-3
5/11	Grand Canyon	W, 8-4
5/12	Grand Canyon	W, 13-3
5/15	Missouri#	W, 8-6
5/16	Oklahoma#	L, 6-15
5/16	Iowa State#	W, 7-1
5/17	Oklahoma#	W, 3-2
5/17	Oklahoma#	W, 13-5
5/22	Minnesota*	W, 12-11
5/23	Cal State-Northridge*	W, 5-0
5/24	Wichita State*	L, 0-5
5/24	Minnesota*	W, 15-6
5/25	Wichita State*	L, 2-5

% – at Arlington, Texas
^ – Louisiana Classics - Lafayette, La.
& – at Winter Haven, Fla.
$ – at Lakeland, Fla.
¢ – at Tulsa, Okla.
! – at Oklahoma City
– Big Eight Tourney - Oklahoma City
* – NCAA Midwest Regional - Wichita, Kan.

1993
Won 45, Lost 17

2/21	Southern Illinois	W, 9-6
2/22	Southern Illinois	L, 1-2
2/26	at Grand Canyon	W, 5-4
2/27	at Grand Canyon	W, 12-4
2/28	at Grand Canyon	W, 4-3
3/5	Houston%	W, 28-9
3/6	SW Louisiana%	W, 10-5
3/7	Mississippi%	W, 4-3
3/9	at Texas Christian	L, 6-7
3/10	at Texas-Arlington	L, 13-26
3/14	New Mexico State	W, 16-7
3/15	New Mexico State	W, 8-1
3/16	Missouri Southern	W, 13-0
3/17	Texas-Arlington	W, 17-3
3/20	Iowa State	W, 10-7
3/21	Iowa State	W, 18-8
3/23	Kansas	W, 14-4
3/24	Kansas	L, 4-7
3/26	at Kansas	L, 8-9
3/27	at Kansas	L, 3-4
3/28	at Kansas	L, 2-9
4/2	Nebraska	L, 7-9
4/2	Nebraska	W, 13-2
4/3	Nebraska	W, 11-5
4/6	Kansas State	W, 5-3
4/7	Kansas State	W, 14-13
4/10	at Iowa State	W, 5-4
4/10	at Iowa State	W, 9-6 (10)
4/11	at Iowa State	L, 5-8
4/16	Oklahoma^	L, 0-4
4/17	Oklahoma&	W, 9-4
4/18	Oklahoma&	W, 17-5
4/19	at Arkansas	L, 1-4
4/20	at Oklahoma	W, 11-9
4/21	Oklahoma	W, 12-10
4/23	at Kansas State	W, 24-4
4/24	at Kansas State	W, 17-8
4/25	at Kansas State	W, 5-4
4/26	Arkansas	W, 4-1
4/27	at Wichita State	L, 7-12
4/30	Texas Wesleyan	W, 18-0
5/1	Texas Wesleyan	W, 11-2
5/1	Texas Wesleyan	W, 13-0
5/7	Missouri	L, 4-10
5/13	at Maine	W, 2-1
5/14	at Maine	W, 12-6 (11)
5/15	at Maine	W, 9-8
5/20	Kansas State#	W, 8-2
5/21	Missouri#	W, 8-4
5/22	Kansas#	L, 8-9
5/22	Nebraska#	W, 8-4
5/23	Kansas#	W, 6-4
5/23	Kansas#	W, 9-8
5/28	Connecticut*	W, 9-5
5/29	Auburn*	W, 14-10
5/30	North Carolina State*	W, 8-3
5/31	Arizona*	L, 0-4
5/31	Arizona*	W, 11-10
6/5	Texas£	L, 5-6
6/7	Arizona State£	W, 5-4
6/8	Texas£	W, 7-6
6/10	Wichita State£	L, 4-10

% – Louisiana Classics - Lafayette, La.
^ – at Tulsa, Okla.
& – at Oklahoma City
# – Big Eight Tourney - Oklahoma City
* – NCAA Midwest Regional - Stillwater
£ – CWS - Omaha, Neb.

1994
Won 49, Lost 17

2/11	Missouri Southern	W, 10-3
2/12	Stephen F. Austin	W, 22-9
2/13	Stephen F. Austin	W, 5-0
2/15	Missouri Southern	W, 7-6
2/18	New Mexico%	W, 8-2
2/19	Texas-Arlington%	L, 4-6
2/20	SW Missouri State%	W, 11-0
2/25	Cal-Northridge$	W, 5-4
2/26	Ohio State$	L, 4-5
2/27	Florida$	W, 9-7
3/2	Oral Roberts	W, 7-3
3/4	Kent^	W, 4-1
3/5	SW Louisiana^	L, 7-9
3/6	SW Louisiana^	L, 5-9
3/8	at Rice	W, 7-5 (10)
3/10	at Rice	L, 3-10
3/15	at Arkansas	L, 5-10
3/17	at Kansas State	W, 12-7
3/17	at Kansas State	W, 12-4
3/19	Missouri	W, 10-8
3/20	Missouri	W, 15-0
3/23	Arkansas	L, 9-13
3/24	Arkansas-Little Rock	W, 5-0
3/25	Arkansas-Little Rock	W, 11-7
3/26	Iowa State	W, 5-0
3/27	Iowa State	W, 14-8
3/30	Nebraska	W, 7-6
3/30	Nebraska	W, 21-5
4/1	at Nebraska	W, 6-2
4/2	at Nebraska	L, 7-8
4/3	at Nebraska	L, 3-10
4/6	at Oral Roberts	W, 12-11 (11)
4/8	Kansas	W, 12-0
4/9	Kansas	L, 6-7
4/10	Kansas	W, 3-0
4/13	at Iowa State	W, 8-5
4/13	at Iowa State	W, 10-2
4/15	Oklahoma¢	W, 4-3
4/16	Oklahoma&	W, 11-4
4/17	Oklahoma&	L, 2-8
4/19	at Oklahoma	L, 2-4
4/20	Oklahoma	W, 10-5
4/23	at Missouri	W, 16-6
4/23	at Missouri	L, 11-13
4/24	at Missouri	W, 18-10
4/30	New Mexico State	W, 10-3
4/30	New Mexico State	W, 9-5
5/6	Texas Christian	W, 9-8
5/7	Texas Christian	L, 5-7
5/9	Wichita State	W, 7-5
5/10	at Wichita State	W, 7-4
5/12	Kansas State	W, 6-4
5/13	Kansas State	W, 18-2
5/14	Kansas State	W, 9-4
5/15	Cent. Missouri State	W, 7-6 (10)
5/16	Cent. Missouri State	W, 26-13
5/19	Missouri#	W, 7-6 (10)
5/20	Iowa State#	L, 6-10
5/21	Kansas#	W, 10-3
5/21	Nebraska#	W, 6-5
5/22	Oklahoma#	W, 6-3
5/27	Illinois State*	W, 8-2
5/28	Memphis*	L, 4-12
5/29	Texas Christian*	W, 10-8
5/29	Cal State-Fullerton*	W,13-11
5/30	Cal State-Fullerton*	L, 5-6 (10)

% – UTA/Country Suites - Arlington, Texas
$ – Gator/L'ville Slugfest - Gainesville, Fla.
^ – Louisiana Classics - Lafayette, La.
¢ – at Tulsa, Okla.
& – at Oklahoma City
# – Big Eight Tourney - Oklahoma City
* – NCAA Midwest I Regional - Stillwater

1995
Won 46, Lost 19

2/7	Missouri Southern	W, 16-6
2/10	at TX-San Antonio	W, 2-1 (10)
2/11	at TX-San Antonio	W, 21-13
2/12	at TX-San Antonio	W, 12-3
2/17	Clemson%	W, 5-2
2/18	Arkansas State%	W, 8-2
2/19	Texas-Arlington%	W, 4-2
2/21	Texas Wesleyan	W, 18-17 (10)
2/24	San Diego State$	W, 10-1
2/25	New Mexico State$	W, 13-5
2/25	Southern Utah$	W, 10-0
2/26	Nebraska$	L, 5-6
3/3	Wyoming^	W, 4-3
3/4	Rice^	W, 8-4
3/5	Western Kentucky^	W, 6-3
3/8	Ark.-Little Rock	W, 9-0
3/10	Kansas State	W, 8-7 (10)
3/11	Kansas State	W, 22-10
3/15	Iowa State	L, 5-6
3/15	Iowa State	W, 10-1
3/17	Kent	W, 7-6 (11)
3/18	Kent	L, 8-15
3/19	Kent	W, 30-9
3/20	Arkansas	W, 18-6
3/22	at Arkansas	W, 22-9
3/24	Missouri	W, 16-2
3/26	Missouri	W, 10-8
3/26	Missouri	W, 12-1
3/28	at Oral Roberts	W, 12-2
3/31	at Kansas	W, 9-7
4/1	at Kansas	W, 16-3
4/2	at Kansas	W, 11-2
4/5	at Missouri	L, 11-13
4/7	Nebraska	W, 9-0
4/8	Nebraska	W, 37-18
4/9	Nebraska	L, 7-11
4/11	Kansas	W, 17-5
4/12	Kansas	W, 23-6
4/13	Oral Roberts	L, 2-6
4/15	at Iowa State	W, 10-9
4/15	at Iowa State	L, 3-4
4/16	at Iowa State	W, 28-7
4/18	Wichita State	L, 1-8
4/19	at Wichita State	L, 4-7
4/25	at Oklahoma	L, 4-5
4/26	Oklahoma	W, 12-8
4/28	Oklahoma¢	L, 6-7
4/29	Oklahoma&	L, 1-4
4/30	Oklahoma&	L, 4-12
5/6	at Nebraska	L, 5-15
5/9	at Creighton	W, 6-2
5/11	at Kansas State	L, 7-8
5/12	at Kansas State	W, 14-8
5/12	at Kansas State	W, 12-4
5/15	Rice	L, 6-12
5/18	Kansas State#	L, 1-8
5/19	Oklahoma#	W, 9-7 (11)
5/20	Nebraska#	W, 8-7 (11)
5/21	Iowa State#	W, 8-7 (10)
5/21	Iowa State#	W, 17-2
5/25	Pittsburgh*	W, 6-3
5/26	California*	W, 15-4
5/27	Tennessee*	L, 10-14
5/27	Pittsburgh*	W, 15-13
5/28	Tennessee*	L, 1-3 (11)

% – UTA Invitational - Arlington, Texas
$ – Gallagher Tourney - San Diego
^ – Rice Invitational - Houston
¢ – at Tulsa, Okla.
& – at Oklahoma City
# – Big Eight Tourney - Oklahoma City
* – NCAA Mideast Reg. - Knoxville, Tenn.

1996
Won 45, Lost 21

2/9	Loyola Marymount!	W, 20-10
2/10	New Mexico State!	L, 6-7
2/11	Grand Canyon State!	W, 22-16
2/16	Citadel@	W, 21-12
2/17	Southern California@	L, 5-6
2/18	Florida@	L, 4-5
2/23	West Virginia	W, 15-8
2/24	West Virginia	W, 13-2
2/25	West Virginia	W, 16-4
3/1	vs. Lamar	L, 2-3
3/2	at Rice	W, 7-5
3/3	vs. Southwestern La.#	W, 7-4
3/5	vs. Maine#	W, 5-3
3/6	vs. Texas Southern#	W, 16-6
3/7	vs. Southwestern La.#	W, 21-11

YEAR-BY-YEAR RESULTS

3/9	at Texas Christian	W, 13-8
3/10	Texas Christian	L, 5-10
3/11	Iowa State	W, 14-9
3/12	Iowa State	W, 18-3
3/13	Iowa State	W, 14-8
3/16	Missouri	W, 25-16
3/17	Missouri	W, 12-10
3/20	Kansas State	L, 0-8
3/20	Kansas State	W, 7-6
3/22	Washington	W, 11-7
3/23	Washington	L, 11-15
3/23	Washington	W, 11-2
3/29	at Nebraska	W, 18-8
4/2	at Kansas	L, 3-5
4/3	at Kansas	L, 13-19
4/6	Kansas	W, 11-9
4/6	Kansas	W, 10-9
4/7	Kansas	W, 21-1
4/10	at Iowa State	L, 2-6
4/10	at Iowa State	L, 4-8
4/12	Oklahoma$	L, 5-7
4/13	Oklahoma%	W, 7-1
4/14	Oklahoma%	W, 7-1
4/16	at Oklahoma	W, 14-4
4/17	Oklahoma	W, 12-11
4/19	at Missouri	L, 23-24
4/20	at Missouri	L, 9-12
4/21	at Missouri	L, 5-6
4/23	Wichita State	L, 3-7
4/24	at Wichita State	L, 4-19
4/26	at Oral Roberts	L, 2-7
4/27	Oral Roberts	W, 11-4
5/5	Missouri Southern	W, 17-2
5/6	Missouri Southern	L, 3-4
5/7	Chicago State	W, 21-1
5/8	Chicago State	W, 15-5
5/8	Chicago State	W, 22-19
5/11	Kansas State	W, 10-6
5/11	Kansas State	W, 15-6
5/12	Kansas State	W, 26-5
5/13	Rice	W, 6-5
5/16	Kansas State^	W, 10-4
5/17	Oklahoma^	W, 16-11
5/18	Missouri^	W, 18-12
5/19	Iowa State^	W, 15-11
5/23	Arkansas&	W, 6-5
5/24	Fresno State&	W, 12-5
5/25	Southern California&	W, 9-3
5/26	Southern California&	W, 10-2
5/31	Alabama*	L, 5-7
6/2	Clemson*	L, 5-8 (10)

! – Grand Canyon Tourney - Phoenix
@ – L'ville Slugger Tourney - Gainesville, Fla.
# – Rice Invitational - Houston
$ – at Tulsa, Okla.
% – at Oklahoma City
^ – at Big Eight Tourney - Oklahoma City
& – NCAA Central II Reg. - Lubbock, Texas
* – CWS - Omaha, Neb.

COACH TOM HOLLIDAY
(7 YEARS: W-281, L-150)

1997
Won 46, Lost 19

2/2	Missouri Southern	W, 9-2
2/6	South Florida!	L, 2-10
2/7	Tennessee!	L, 7-14
2/8	Central Florida!	W, 13-12
2/9	Central Flordia!	L, 7-8
2/15	New Mexico#	W, 8-1
2/16	Grand Canyon#	W, 18-3
2/17	at Arizona State	W, 9-3
2/21	Northwestern State@	W, 12-8
2/22	Rice@	L, 6-25
2/23	Cincinnati@	W, 13-3
2/28	at Kansas	W, 10-3
3/2	at Kansas	L, 8-9
3/2	at Kansas	W, 12-8
3/4	New Mexico State	W, 15-7
3/5	New Mexico State	W, 22-5
3/7	Kansas State	W, 23-12
3/8	Kansas State	W, 10-8
3/9	Kansas State	L, 5-7
3/14	at Texas A&M	L, 4-8
3/15	at Texas A&M	W, 9-3
3/16	at Texas A&M	W, 11-7
3/19	Arkansas-Little Rock	W, 27-3
3/19	Arkansas-Little Rock	W, 15-3
3/21	Missouri	W, 15-12
3/22	Missouri	W, 10-6
3/23	Missouri	W, 9-2
3/25	Centenary	W, 10-8
3/26	Centenary	W, 9-2
3/28	at Texas Tech	W, 6-4
3/29	at Texas Tech	L, 10-12
3/30	at Texas Tech	L, 6-7
4/1	Southeast Missouri	W, 9-7
4/2	Southeast Missouri	W, 10-5
4/5	Texas	L, 6-12
4/5	Texas	W, 2-10
4/6	Texas	W, 15-14
4/12	Cal State-Northridge	L, 4-6
4/13	Cal State-Northridge	W, 12-4
4/15	Southern Colorado	W, 13-7
4/16	Southern Colorado	W, 10-9
4/18	Baylor	W, 12-10
4/19	Baylor	W, 7-6
4/20	Baylor	L, 6-11
4/22	at Iowa State	W, 11-1
4/22	at Iowa State	W, 8-4
4/23	at Iowa State	W, 7-4
4/25	at Nebraska	L, 2-4
4/26	at Nebraska	W, 8-2
4/27	at Nebraska	W, 14-7
4/30	Central Oklahoma	W, 14-12
5/2	at Oral Roberts	L, 4-5
5/3	Oral Roberts	W, 15-0
5/10	Oklahoma (Tulsa)	L, 5-9
5/11	Oklahoma (OKC)	W, 17-15
5/12	Oklahoma (OKC)	W, 18-11
5/15	Baylor^	W, 11-8
5/16	Texas A&M^	W, 16-10
5/17	Texas Tech^	L, 6-7
5/18	Oklahoma^	L, 5-10
5/22	Stetson*	W, 8-1
5/23	Tennessee*	W, 6-1
5/24	Harvard*	W, 10-7
5/25	UCLA*	L, 2-14
5/25	UCLA*	L, 2-22

! – Olive Garden Classic - Orlando, Fla.
– Grand Canyon Tourney - Phoenix
@ – Big Ball Sports Classic - Houston
^ – Big 12 Tournament - Oklahoma City
* – Mideast Regional IV - Stillwater

1998
Won 40, Lost 21

2/6	Texas Christian&	W, 9-3
2/7	Kentucky&	L, 4-5
2/13	South Alabama$	L, 2-9
2/14	Rice$	L, 12-13
2/15	Virginia$	L, 2-4
2/20	Southern Illinois	W, 16-5
2/21	Southern Illinois	W, 10-6
2/22	Southern Illinois	W, 8-6
2/24	Centenary	W, 12-0
2/24	Centenary	L, 17-18
2/27	Kansas	W, 10-1
2/28	Kansas	W, 17-16
3/1	Kansas	L, 8-9
3/3	Northern Iowa	W, 20-0
3/6	at Kansas State	L, 5-8
3/11	Prairie View A&M	W, 23-4
3/13	Texas A&M	L, 0-8
3/14	Texas A&M	W, 9-6
3/14	Texas A&M	W, 9-2
3/19	Dartmouth!	W, 12-3
3/20	Harvard!	W, 8-6
3/21	Indiana!	W, 8-4
3/22	Northeastern (Mass.)	W, 20-10
3/24	Arkansas-Little Rock	W, 16-4
3/25	Arkansas-Little Rock	W, 21-12
3/27	Texas Tech	W, 12-13
3/28	Texas Tech	L, 6-10
3/29	Texas Tech	W, 10-6
4/1	Arkansas	W, 7-3
4/3	at Texas	W, 4-2
4/4	at Texas	L, 9-10
4/5	at Texas	L, 2-6
4/7	N.C. State	W, 9-2
4/8	N.C. State	W, 11-0
4/10	Western Illinois	W, 7-6
4/11	Western Illinois	W, 13-7
4/12	Western Illinois	W, 19-7
4/14	Southwest Texas	W, 12-4
4/15	Southwest Texas	W, 5-1
4/17	at Baylor	W, 8-2
4/18	at Baylor	W, 2-0
4/19	at Baylor	W, 11-9
4/21	Iowa State	W, 14-6
4/21	Iowa State	W, 9-5
4/22	Iowa State	L, 7-15
4/24	Nebraska	W, 12-0
4/25	Nebraska	W, 13-11
4/29	San Francisco	W, 14-2
5/1	Oklahoma (Tulsa)	L, 4-5
5/2	Oklahoma (OKC)	W, 10-3
5/3	Oklahoma (OKC)	L, 4-5
5/7	at Missouri	L, 3-15
5/10	at Missouri	L, 5-6
5/10	at Missouri	W, 7-5
5/14	Texas A&M%	L, 3-4
5/15	Missouri%	W, 11-8
5/16	Oklahoma%	L, 4-9
5/21	Georgia Tech&	W, 13-4
5/22	Arizona State&	W, 13-8
5/23	Arizona State&	L, 5-13
5/24	Georgia Tech&	L, 5-6

& – Collegiate Sports Classic - Tempe, Ariz.
$ – Big Ball Sports Classic - Houston
! – Homestead Challenge - Homestead, Fla.
% – Big 12 Tournament - Oklahoma City
& – Midwest Regional - Wichita, Kan.

1999
Won 46, Lost 21

2/7	Missouri Southern	W, 22-1
2/13	Wisconsin-Milwaukee	W, 13-9
2/14	Wisconsin-Milwaukee	W, 24-3
2/18	Oregon State$	L, 0-1
2/19	San Diego State$	W, 12-2
2/20	Loyola-Marymount$	W, 6-2
2/21	Arizona$	W, 7-4
2/23	Chicago State	W, 25-4
2/24	Chicago State	W, 36-2
2/26	at Texas A&M	L, 3-5
2/27	at Texas A&M	L, 4-7
2/28	at Texas A&M	L, 3-4
3/2	Prairie View A&M	W, 22-3

Oklahoma State at the 1996 College World Series in Omaha, Neb.

YEAR-BY-YEAR RESULTS

3/3	Prairie View A&M	W, 24-0
3/5	Baylor	L, 2-5
3/6	Baylor	W, 12-1
3/7	Baylor	L, 4-11
3/9	Arkansas-Pine Bluff	W, 22-1
3/17	at Texas Christian	L, 4-5
3/19	Iowa State@	W, 19-6
3/20	Iowa State@	W, 5-4
3/21	Iowa State@	W, 7-3
3/23	Arkansas-Little Rock	W, 11-5
3/24	Arkansas-Little Rock	W, 15-2
3/26	Harvard!	L, 6-10
3/27	Dartmouth!	W, 17-7
3/28	Harvard!	W, 4-3
3/31	vs. Oral Roberts	W, 11-5
4/2	Kansas State	W, 13-4
4/3	Kansas State	W, 13-2
4/4	Kansas State	W, 15-1
4/7	vs. Oral Roberts	W, 12-6
4/9	at Nebraska	W, 10-2
4/10	at Nebraska	L, 7-15
4/11	at Nebraska	L, 2-6
4/13	Texas Christian	W, 21-9
4/17	at Kansas	W, 16-10
4/18	at Kansas	W, 12-10
4/18	at Kansas	W, 6-1
4/20	at N.C. State	L, 6-9
4/21	at N.C. State	W, 4-1
4/23	BYU	W, 20-15
4/24	BYU	W, 6-4
4/27	Texas-Pan American	L, 2-5
4/30	Oklahoma (Tulsa)	L, 3-4
5/1	Oklahoma (OKC)	W, 9-6
5/2	Oklahoma (OKC)	W, 6-5
5/7	Texas	W, 9-6
5/8	Texas	W, 8-5
5/9	Texas	W, 13-1
5/11	Oklahoma	L, 9-10
5/12	Hillsdale College	W, 16-4
5/14	at Texas Tech	W, 4-3
5/15	at Texas Tech	W, 12-3
5/16	at Texas Tech	W, 12-11
5/19	Nebraska%	L, 0-5
5/20	Texas A&M%	L, 2-4
5/28	UCLA&	L, 6-12
5/29	Oral Roberts&	W, 12-4
5/29	UCLA&	W, 17-10
5/30	Wichita State&	W, 11-8
5/30	Wichita State&	W, 7-6
6/4	Baylor*	W, 18-11
6/5	Baylor*	L, 7-17
6/6	Baylor*	W, 6-2
6/11	Alabama#	L, 3-11
6/13	Rice#	L, 2-7

$ – San Diego Classic - San Diego
@ – Away game played in Stillwater
! – Homestead Challenge - Homestead, Fla.
% – Big 12 Tournament - Oklahoma City
& – Midwest Regional - Wichita, Kan.
* – NCAA Super Regionals - Waco, Texas
# – CWS - Omaha, Neb.

2000
Won 36, Lost 22

2/4	San Diego State#	L, 2-3
2/5	San Diego State#	L, 3-10
2/6	San Diego State#	W, 14-8
2/11	Grambling	W, 24-2
2/12	at Louisiana Tech	L, 6-12
2/13	Grambling	W, 11-9
2/17	San Diego State%	W, 12-1
2/18	Kansas State%	W, 15-4
2/19	Indiana%	W, 7-3
2/26	at Baylor	W, 2-1
2/26	at Baylor	L, 1-13
2/27	at Baylor	L, 5-7
2/29	Missouri Southern	L, 9-14
3/4	Nebraska	L, 10-13
3/4	Nebraska	W, 4-2
3/5	Nebraska	W, 8-2
3/7	Missouri Southern	W, 19-2
3/14	Western Illinois	W, 12-1
3/15	Western Illinois	W, 16-4
3/18	Kansas	L, 4-8
3/19	Kansas	W, 12-0
3/19	Kansas	W, 7-5
3/21	Arkansas	L, 4-10
3/24	at Texas	L, 4-8
3/25	at Texas	L, 1-6
3/26	at Texas	L, 14-16
3/28	at Arkansas	W, 2-1
3/31	Cal-State Northridge	W, 7-3
4/2	Cal-State Northridge	W, 8-5
4/4	at Oral Roberts	W, 13-11
4/7	at Kansas State	W, 8-4
4/8	at Kansas State	L, 9-15
4/9	at Kansas State	L, 7-14
4/11	Texas Southern	W, 8-0
4/12	Texas Southern	W, 13-0
4/14	Texas A&M	W, 14-3
4/15	Texas A&M	W, 6-2
4/16	Texas A&M	W, 5-3
4/18	Prairie View A&M	W, 12-3
4/19	Prairie View A&M	W, 19-3
4/19	Prairie View A&M	W, 15-2
4/21	Oklahoma (Tulsa)	L, 3-5
4/22	Oklahoma (OKC)	L, 1-3
4/23	Oklahoma (OKC)	L. 5-7
4/26	Oral Roberts	L, 2-6
4/27	Purdue	W, 11-1
4/28	Purdue	W, 7-6
4/29	Purdue	W, 15-4
5/5	Iowa State	W, 7-4
5/6	Iowa State	W, 9-6
5/7	Iowa State	W, 20-2
5/9	Seton Hall	W, 8-6
5/10	Seton Hall	L, 3-9
5/12	Texas Tech	W, 2-0
5/13	Texas Tech	W, 5-0
5/14	Texas Tech	L, 3-7
5/17	Oklahoma!	L, 8-9
5/18	Nebraska!	L, 5-7

– Caballero Classic - Yuma, Ariz.
% – San Diego Classic- San Diego
! – Big 12 Tournament - Oklahoma City

2001
Won 42, Lost 22

2/2	Citadel#	W, 6-1
2/3	San Diego State#	W, 16-2
2/4	UC Riverside#	W, 17-0
2/9	Boston College%	W, 7-3
2/10	Boston College%	W, 14-8
2/10	at Florida Atlantic	L, 4-9
2/11	at Miami	W, 9-3
2/17	Washington St. (Enid)	L, 2-12
2/18	Washington State	W, 6-5
2/24	Missouri	W, 6-4
2/25	Missouri	W, 7-2
2/26	Missouri	W, 5-4
3/3	at Kansas	L, 4-6
3/4	at Kansas	W, 16-5
3/5	at Kansas	W, 4-3
3/8	Southeast Missouri	W, 10-7
3/9	Princeton	W, 8-2
3/10	Princeton	W, 28-2
3/11	Princeton	W, 10-1
3/13	Western Illinois	W, 22-6
3/14	Western Illinois	W, 15-3
3/16	Texas	L, 1-2
3/17	Texas	W, 3-2
3/18	Texas	L, 3-6
3/19	Marshall	W, 12-2
3/20	Marshall	W, 11-2
3/23	at Texas Tech	L, 0-2
3/25	at Texas Tech	L, 2-10
3/25	at Texas Tech	W, 2-1
3/30	at Iowa State	L, 4-9
4/1	at Iowa State	W, 7-6
4/2	at Iowa State	L, 1-4
4/3	Santa Clara	L, 8-12
4/4	Santa Clara	W, 12-2
4/6	Kansas State	W, 11-5
4/7	Kansas State	L, 8-13
4/8	Kansas State	W, 4-3
4/11	Texas-Pan American	W, 18-9
4/13	Cleveland State	W, 12-4
4/15	Cleveland State	W, 11-4
4/17	Gonzaga	W, 4-0
4/18	Gonzaga (OKC)	L, 5-10
4/20	at Texas A&M	W, 7-3
4/21	at Texas A&M	L, 6-9
4/22	at Texas A&M	W, 9-4
4/24	vs. Arkansas	W, 6-5
4/27	Baylor	L, 5-6
4/28	Baylor	L, 5-7
4/29	Baylor	W, 15-5
5/1	Brigham Young	W, 8-7
5/5	at Nebraska	L, 7-9
5/6	at Nebraska	L, 8-10
5/7	at Nebraska	L, 2-20
5/11	Oklahoma (Tulsa)	W, 11-1
5/12	Oklahoma (OKC)	W, 6-3
5/13	Oklahoma (OKC)	W, 13-5
5/16	Baylor!	W, 18-4
5/17	Nebraska!	L, 1-7
5/18	Iowa State!	W, 17-4
5/19	Nebraska!	L, 5-10
5/25	Mississippi@	W, 5-4
5/26	at Tulane@	L, 10-13
5/26	Mississippi@	W, 16-7
5/27	at Tulane@	L, 8-9

– Caballero Classic- Yuma, Ariz.
% – at Boca Raton, Fla.
! – Big 12 Tournament - Oklahoma City
@ – NCAA Regional - New Orleans

2002
Won 37, Lost 21

2/11	Prairie View A&M (1)	W, 33-2
	Prairie View A&M (2)	W, 21-0
2/15	at Loyola Marymount	W, 13-0
2/16	Cal Poly (at LMU)	W, 4-3
2/18	at UC Riverside	W, 8-6
2/22	Cal State Northridge^	L, 4-9
2/23	San Diego^	L, 9-13
2/24	Delaware^	W, 6-4
3/5	Western Illinois	W, 10-3
3/6	Western Illinois	W, 28-4
3/8	St. John's#	W, 17-4
3/9	UNLV#	W, 10-6
3/10	at Arizona State#	L, 2-7
3/12	UT-Arlington	W, 6-2
3/15	Texas Tech	L, 7-9
3/16	Texas Tech	L, 3-8
3/17	Texas Tech	W, 7-3
3/20	Louisville (1)	W, 5-2
	Louisville (2)	L, 2-10
3/22	at Kansas State	W, 16-6
3/23	at Kansas State (1)	W, 10-9
	at Kansas State (2)	L, 5-10
3/26	Memphis	W, 12-1
3/27	Memphis	W, 9-3
3/29	Kansas	W, 10-7
3/30	Kansas	W, 12-5
3/31	Kansas	W, 10-2
4/2	Arkansas State	W, 10-8
4/5	at Baylor	W, 11-10
4/6	at Baylor	L, 6-8
4/9	San Francisco	W, 20-2
4/10	San Francisco	W, 9-8
4/12	Oral Roberts	W, 8-0
4/14	at Oral Roberts	L, 3-8
4/15	Oral Roberts	W, 6-0
4/16	Centenary	W, 9-5
4/17	Centenary	W, 18-0
4/19	Nebraska	L, 2-5
4/20	Nebraska	W, 8-4
4/21	Nebraska	L, 3-10
4/23	Southeast Missouri	L, 3-5
4/26	at Texas	L, 2-3
4/27	at Texas	L, 1-2
4/28	at Texas	L, 4-7
4/30	Arkansas-Little Rock	W, 8-2
5/3	at Missouri	W, 8-5
5/4	at Missouri*	W, 12-11

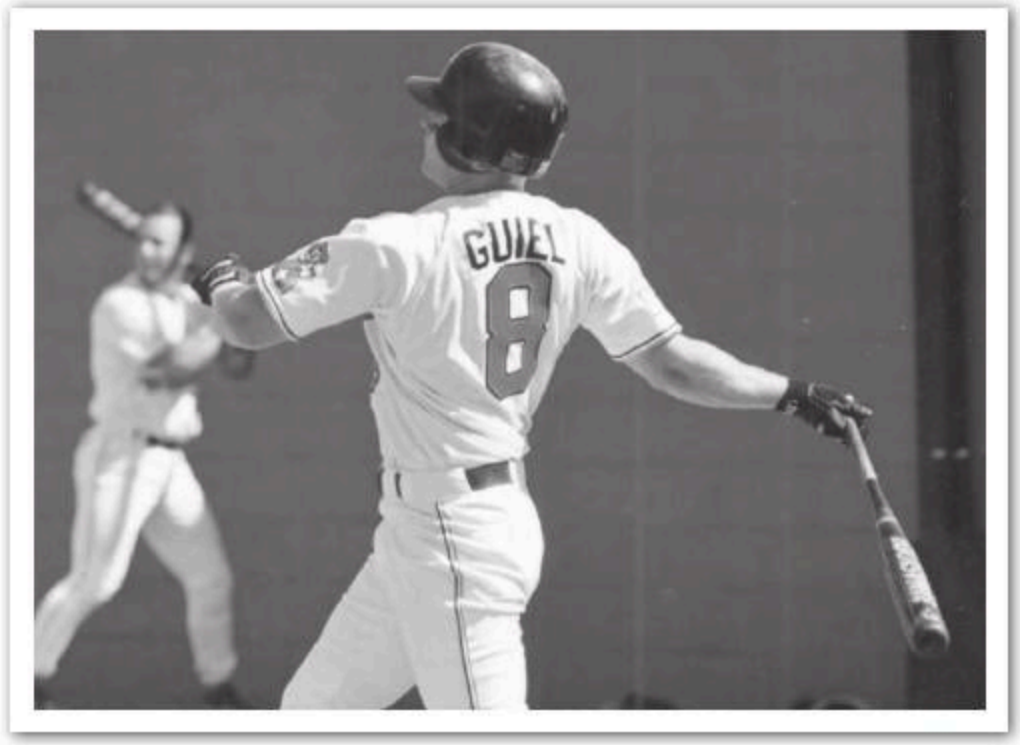

Jeff Guiel set a school and Big 12 record for doubles in a season with 32 in 1997.

YEAR-BY-YEAR RESULTS

5/5	at Missouri*	W, 15-1
5/10	Texas A&M*	L, 2-11
5/11	Texas A&M*	L, 1-4
5/12	Texas A&M*	W, 7-2
5/13	Southern	W, 20-11
5/14	Southern	W, 10-3
5/16	Oklahoma* (Tulsa)	W, 11-7 (14)
5/17	Oklahoma* (OKC)	L, 2-5
5/18	Oklahoma* (OKC)	L, 6-8
5/22	Oklahoma$	L, 3-11
5/23	Texas$	L, 6-8

^ – Shreveport Classic - Shreveport, La.
# – Scheaffer Memorial Tournament - Tempe, Ariz.
$ – Big 12 Baseball Tournament - Arlington, Texas

2003
Won 34, Lost 24

2/7	South Florida!	L, 3-4
2/8	at Stetson!	W, 9-0
2/14	Oregon State@	L, 0-4
2/15	Arizona State@	L, 3-7
2/16	Gonzaga@	W, 10-5
2/22	Dayton%	W, 7-4
2/23	Minnesota#	L, 6-7
2/24	at Arizona	L, 4-7
3/1	Grambling State^	W, 2-1
3/1	Nicholls State^	W, 17-1
3/2	Nicholls State^	W, 5-2
3/2	Grambling State^	W, 12-1
3/7	Miami (Ohio)	W, 12-1
3/8	Miami (Ohio)	W, 6-2
3/8	Miami (Ohio)	W, 11-3
3/14	North Carolina State	L, 3-4
3/15	Princeton&	W, 6-3
3/16	Old Dominion&	L, 1-2
3/17	at Duke	W, 2-1
3/22	Texas	W, 4-3
3/23	Texas	L, 5-15
3/24	Texas	W, 9-5
3/25	Texas-Arlington	W, 3-2
3/29	at Kansas	W, 8-7
3/30	at Kansas	W, 16-6
3/31	at Kansas	L, 8-10
4/2	Arkansas-Little Rock	W, 12-8
4/4	Kansas State	W, 10-1
4/5	Kansas State	W, 11-1
4/6	Kansas State	W, 11-9
4/9	Arkansas State	W, 8-3
4/11	Baylor	L, 6-18
4/12	Baylor	L, 11-16
4/13	Baylor	W, 10-7
4/15	Texas-Pan American	W, 24-1
4/16	Texas-Pan American	W, 17-7
4/18	at Texas A&M	L, 5-7
4/19	at Texas A&M	W, 10-9
4/20	at Texas A&M	L, 2-4
4/23	N'western Okla. State	W, 15-4
4/25	Oklahoma (Tulsa)	W, 8-3
4/26	Oklahoma (OKC)	L, 4-7
4/27	Oklahoma (OKC)	L, 5-6
4/29	Western Carolina	L, 5-12
4/30	Western Carolina	L, 9-15
5/2	Missouri	W, 7-4
5/3	Missouri	L, 11-14
5/4	Missouri	W, 17-7
5/11	at Nebraska	L, 7-8
5/11	at Nebraska	L, 2-5
5/12	at Nebraska	L, 1-9
5/16	at Texas Tech	W, 11-7
5/17	at Texas Tech	L, 2-8
5/18	at Texas Tech	W, 4-3
5/19	Western Illinois	W, 11-4
5/19	Western Illinois	W, 6-5
5/21	Texas$	L, 7-10
5/22	Oklahoma$	L, 2-4

! – News Journal Invit'l. - DeLand, Fla.
@ – Coca Cola Classic - Surprise, Ariz.
% – at Mesa, Ariz.
# – at Tucson, Ariz.
^ – at Houston
& – at Durham, N.C.

COACH FRANK ANDERSON
(9 YEARS: W-329, L-208)

2004
Won 38, Lost 24

2/13	Eastern Michigan	L, 3-5
2/14	Eastern Michigan	W, 5-2
2/15	Eastern Michigan	W, 11-1
2/19	TCU!	L, 6-14
2/20	Furman!	W, 10-0
2/21	Dallas Baptist!	W, 5-1
2/24	TCU	W, 7-5
2/27	South Florida@	W, 8-4
2/28	at Stetson@	W, 17-3
3/2	Dallas Baptist	L, 4-6
3/6	at McNeese State#	W, 7-6
3/6	Southern Miss#	L, 5-21
3/7	Indiana State#	W, 14-2
3/12	Louisiana Tech	W, 15-2
3/13	Louisiana Tech	L, 7-8
3/14	Louisiana Tech	W, 19-1
3/16	at Arizona State	L, 2-3
3/17	at Arizona State	L, 6-16
3/19	Texas A&M-CC	W, 8-4
3/20	Texas A&M-CC	W, 7-5
3/21	Texas A&M-CC	W, 11-2
3/23	Texas-Arlington	W, 7-6
3/26	at Texas	L, 4-8
3/27	at Texas	W, 3-2 (10)
3/28	at Texas	L, 3-11
3/30	Southeast Missouri	W, 10-8
3/31	Southeast Missouri	L, 2-4
4/2	Texas A&M	W, 4-3
4/3	Texas A&M	W, 7-2
4/4	Texas A&M	L, 7-9
4/9	at Baylor	L, 2-12
4/11	at Baylor	W, 11-5
4/13	at Texas-Arlington	L, 0-1
4/16	Kansas	W, 5-4
4/17	Kansas	W, 14-4
4/18	Kansas	W, 10-8 (14)
4/20	at Arkansas	L, 2-5
4/23	at Kansas State	W, 12-4
4/25	at Kansas State	W, 4-2
4/25	at Kansas State	W, 16-2 (8)
4/29	Oklahoma (Tulsa)	W, 8-5
5/1	Oklahoma (OKC)	W, 6-5 (13)
5/1	Oklahoma (OKC)	L, 1-4
5/8	Nebraska	W, 7-4
5/9	Nebraska	W, 6-3
5/10	Nebraska	L, 1-9
5/14	Texas Tech	W, 14-2
5/15	Texas Tech	L, 2-6
5/16	Texas Tech	L, 8-11
5/18	Western Illinois	W, 12-3
5/19	Western Illinois	L, 5-6
5/21	at Missouri	L, 5-9
5/22	at Missouri	L, 9-10
5/23	at Missouri	L, 3-7
5/26	Texas A&M$	W, 6-5
5/28	Nebraska$	W, 7-1
5/29	Texas$	W, 8-2
5/30	Missouri$	W, 10-9 (13)
6/4	UCF&	L, 3-7
6/5	Bethune-Cookman&	W, 4-1
6/6	UCF&	L, 9-12 (10)

! – Southwest Diamond Classic - Fort Worth, Texas
@ – News Journal Invit'l. - DeLand, Fla.
# – Lake Area Classic - Lake Charles, La.
$ – Big 12 Tournament - Arlington, Texas
& – NCAA Regional - Tallahassee, Fla.

2005
Won 34, Lost 25

2/4	Arkansas-Pine Bluff	W, 27-0 (7)
2/5	Arkansas-Pine Bluff	W, 21-0 (7)
2/6	Arkansas-Pine Bluff	W, 7-2
2/11	Rice!	L, 4-8
2/12	Houston!	W, 3-2
2/13	Tennessee!	L, 5-6
2/15	Dallas Baptist	L, 2-10
2/18	Binghamton	W, 13-3
2/19	Binghamton	W, 23-3
2/20	Binghamton	W, 11-3
2/25	at Texas A&M-CC	L, 1-2 (15)
3/1	BYU	W, 5-4
3/2	BYU	L, 8-9
3/4	at Louisiana Tech	W, 6-2
3/5	at Louisiana Tech	W, 9-3
3/6	at Louisiana Tech	W, 5-4
3/8	Arkansas	L, 7-11
3/11	UW-Milwaukee	W, 11-0
3/12	UW-Milwaukee	W, 20-3
3/13	UW-Milwaukee	W, 5-1
3/16	Western Illinois	W, 13-5
3/18	Kansas State	W, 3-2
3/19	Kansas State	W, 8-5
3/20	Kansas State	L, 5-9
3/25	Baylor	W, 7-1
3/26	Baylor	L, 3-6
3/27	Baylor	W, 3-2
3/29	Arkansas-Little Rock	W, 10-2
3/30	Arkansas-Little Rock	W, 21-5
4/1	at Nebraska	L, 4-8
4/2	at Nebraska	L, 0-6
4/3	at Nebraska	L, 0-10 (7)
4/5	Arkansas-Pine Bluff	W, 21-2 (7)
4/5	Arkansas-Pine Bluff	W, 28-4 (7)
4/8	at Texas Tech	W, 6-4
4/9	at Texas Tech	L, 8-12
4/10	at Texas Tech	L, 9-10
4/12	Wichita State	L, 1-2
4/15	Missouri	W, 6-2 (15)
4/16	Missouri	W, 6-4
4/17	Missouri	W, 8-5
4/19	Dallas Baptist	W, 9-6
4/22	Texas	L, 3-4
4/23	Texas	L, 8-12
4/24	Texas	W, 3-2
4/29	at Texas A&M	L, 2-3
4/30	at Texas A&M	W, 8-0
5/1	at Texas A&M	L, 1-3
5/10	Oral Roberts	W, 6-5
5/13	Oklahoma (Tulsa)	W, 3-1
5/14	Oklahoma (OKC)	L, 3-4
5/15	Oklahoma (OKC)	L, 4-5 (11)
5/17	at Wichita State	L, 1-6
5/20	at Kansas	L, 3-17
5/21	at Kansas	L, 5-7
5/22	at Kansas	W, 9-3
5/25	Texas$	W, 10-4
5/26	Baylor$	L, 3-8
5/27	Texas$	L, 1-6

! – Minute Maid Classic - Houston
$ – Big 12 Tournament - Oklahoma City

2006
Won 41, Lost 20

2/10	at South Alabama@	W, 17-13 (10)
2/11	Arkansas@	L, 0-3
2/12	George Mason@	W, 11-1
2/24	Western Illinois	W, 19-7
2/25	Western Illinois	W, 5-2
2/26	Western Illinois	W, 12-0
3/3	Cal State-Northridge	W, 10-3
3/4	Cal State-Northridge	W, 8-2
3/5	Cal State-Northridge	L, 6-11 (10)
3/7	Arkansas-Little Rock	W, 14-8
3/8	Arkansas-Little Rock	W, 16-6 (7)
3/10	at Pepperdine	L, 1-4
3/11	at Pepperdine	L, 3-6
3/12	at Pepperdine	W, 3-2 (10)
3/14	San Diego State	W, 10-7
3/15	San Diego State	W, 16-7
3/17	Stony Brook (1)	W, 3-2
	Stony Brook (2)	W, 10-2
3/21	Texas-Arlington	W, 8-3
3/24	at Texas	L, 5-10
3/25	at Texas	L, 5-7
2/26	at Texas	L, 7-8
3/31	Texas A&M	W, 10-9
4/1	Texas A&M	W, 4-3
4/2	Texas A&M	W, 12-11
4/4	Oral Roberts (Tulsa)	L, 2-5
4/7	at Baylor	L, 0-14
4/8	at Baylor	L, 2-8
4/9	at Baylor	L, 2-11
4/11	Dallas Baptist	W, 17-4
4/14	Kansas	W, 9-5
4/15	Kansas	W, 19-7
4/16	Kansas	L, 5-7
4/19	Wichita State	W, 9-4
4/21	at Missouri	L, 2-9
4/22	at Missouri	W, 4-0
4/23	at Missouri	W, 3-2
4/25	Arkansas-Pine Bluff (1)	W, 17-0
	Arkansas-Pine Bluff (2)	W, 9-2
4/26	Arkansas-Pine Bluff (1)	W, 12-2
	Arkansas-Pine Bluff (2)	W, 16-5
4/29	at Kansas State (1)	W, 3-2
	at Kansas State (2)	W, 2-1
4/30	at Kansas State	W, 9-4 (10)
5/6	Nebraska	W, 5-4
5/7	Nebraska	W, 7-6
5/8	Nebraska	L, 6-10
5/12	Oklahoma (Tulsa)	W, 4-2
5/13	Oklahoma (OKC)	W, 7-0
5/14	Oklahoma (OKC)	W, 4-0
5/16	Oral Roberts	L, 2-13
5/19	Texas Tech	W, 6-4
5/20	Texas Tech	W, 5-3
5/21	Texas Tech	W, 7-3
5/24	Missouri$	L, 5-9
5/26	Kansas$	L, 6-11

YEAR-BY-YEAR RESULTS

5/27	Oklahoma$	L, 6-21
6/2	Princeton#	W, 4-1
6/3	Oral Roberts#	L, 4-5
6/4	at Arkansas#	W, 6-5
6/4	Oral Roberts#	L, 2-9

@ – Jaguar Invitational - Mobile, Ala.
$ – Big 12 Tournament - Oklahoma City
# – NCAA Regional - Fayetteville, Ark.

2007
Won 42, Lost 21

2/9	Lamar#	W, 5-2
2/10	McNeese State#	W, 7-0
2/11	Illinois-Chicago#	W, 8-5
2/16	La Salle$	W, 8-2
2/17	at Florida Atlantic$	L, 6-9
2/18	Ball State$	W, 19-4
2/23	at Cal State-Northridge	L, 8-9
2/24	at Cal State-Northridge	L, 2-3
2/25	at Cal State-Northridge	W, 10-7
2/27	Dallas Baptist	W, 10-3
3/2	Nicholls State	W, 7-2
3/3	Nicholls State	W, 10-1
3/4	Nicholls State	W, 12-4
3/6	at Texas-Arlington	W, 19-1
3/9	Pepperdine	W, 7-6 (10)
3/10	Pepperdine	L, 3-7
3/13	Western Illinois	W, 17-1
3/14	Western Illinois	W, 8-0
3/16	Hartford	L, 4-8
3/17	Hartford (1)	W, 18-4
	Hartford (2)	W, 13-1
3/18	Hartford	W, 8-1
3/23	at Kansas	W, 14-4
3/24	at Kansas	L, 3-6
3/25	at Kansas	W, 7-3
3/31	Baylor (1)	W, 15-5 (7)
	Baylor (2)	W, 14-7
4/1	Baylor	W, 10-5
4/6	at Nebraska	L, 2-5
4/7	at Nebraska	L, 2-9
4/8	at Nebraska	W, 7-5
4/10	Arkansas State	W, 6-2
4/11	Arkansas State	W, 21-2
4/15	Kansas State (1)	W, 5-3
	Kansas State (2)	L, 1-7
4/16	Kansas State	W, 9-6
4/18	Arkansas-Pine Bluff (1)	W, 7-2
	Arkansas-Pine Bluff (2)	W, 12-3
4/20	at Texas A&M	L, 2-4
4/21	at Texas A&M	W, 6-4
4/22	at Texas A&M	W, 12-11
4/27	Texas	L, 2-3
4/28	Texas	L, 2-7
4/29	Texas	L, 0-7
5/4	Oklahoma (Tulsa)	W, 8-7
5/5	Oklahoma (OKC)	W, 10-2
5/6	Oklahoma (OKC)	W, 8-7
5/11	at Texas Tech	W, 13-5
5/12	at Texas Tech	W, 7-0
5/13	at Texas Tech	W, 10-0 (7)
5/15	at Wichita State	W, 3-1
5/18	Missouri	L, 6-9
5/19	Missouri	L, 5-8
5/20	Missouri	L, 4-7
5/23	Baylor@	L, 1-3
5/25	Oklahoma@	L, 8-9
5/26	Missouri@	L, 1-13 (7)
6/1	Creighton%	W, 6-4
6/2	Arkansas%	W, 14-3
6/3	Arkansas%	W, 7-6
6/8	Louisville!	L, 0-9
6/9	Louisville!	W, 3-2 (12)
6/10	Louisville!	L, 2-20

– Citrus Tournament - Edinburg, Texas
$ – FAU Beach Ball Bash - Boca Raton, Fla.
@– Big 12 Tournament - Oklahoma City
% – NCAA Regional - Fayetteville, Ark.
! – NCAA Super Regional - Louisville, Ky.

2008
Won 44, Lost 18

2/22	Gonzaga	W, 6-1
2/23	Gonzaga	W, 12-2
2/24	Gonzaga (1)	W, 3-1
	Gonzaga (2)	W, 10-3
2/28	at South Florida	W, 7-2
2/29	Northwestern#	W, 13-3
3/1	Northwestern#	L, 12-14 (10)
3/2	at South Florida	W, 14-3
3/6	Loyola Marymount$	W, 3-2
3/7	at San Diego$	L, 2-7
3/8	Santa Clara$	W, 9-5
3/9	at San Diego State$	L, 4-12
3/11	Missouri State	W, 19-10
3/14	at Baylor	W, 6-5
3/15	at Baylor	L, 0-3
3/16	at Baylor	L, 5-8
3/19	Arkansas-Pine Bluff (1)	W, 22-8
	Ark.-Pine Bluff (2)	W, 34-1 (7)
3/21	Texas A&M	L, 5-9
3/22	Texas A&M	W, 3-2
3/23	Texas A&M	W, 6-4
3/25	Arizona	W, 10-2
3/26	Arizona	W, 3-2
3/28	at Kansas State	L, 3-4
3/29	at Kansas State	W, 9-4
3/30	at Kansas State	L, 0-4
4/4	at Missouri	L, 0-3
4/5	at Missouri	W, 6-2
4/6	at Missouri	W, 8-6
4/8	Western Illinois	W, 6-1
4/11	Nebraska	W, 1-0
4/12	Nebraska	W, 19-2
4/13	Nebraska	L, 5-14
4/15	at Texas-Arlington	L, 3-7
4/16	Mid-America Christian	W, 25-1
4/18	at Texas	W, 2-1 (11)
4/19	at Texas	W, 8-7
4/20	at Texas	W, 13-10
4/22	Mid-America Christian	W, 10-4
4/23	Wichita State	W, 5-3
4/25	Kansas	W, 6-1
4/26	Kansas	W, 10-3
4/27	Kansas	W, 8-3
5/2	Utah Valley	W, 13-1
5/3	Utah Valley (1)	W, 6-3
	Utah Valley (2)	W, 9-4
5/4	Utah Valley	L, 3-11
5/7	at Rice	L, 2-4
5/9	Texas Tech	W, 3-2
5/10	Texas Tech	W, 13-3
5/11	Texas Tech	L, 10-12
5/13	Western Illinois	W, 14-1
5/16	Oklahoma (Tulsa)	W, 7-1
5/17	Oklahoma (OKC)	W, 11-1
5/18	Oklahoma (OKC)	L, 4-10
5/21	Kansas State@	L, 2-3
5/23	Baylor@	W, 14-3 (7)
5/24	Nebraska@	W, 11-5
5/30	Western Kentucky%	W, 5-3
5/31	Wichita State%	L, 3-5
6/1	TCU%	W, 9-8
6/1	Wichita State%	L, 7-11 (10)

– at Tampa, Fla.
$ – Aztec Invitational - San Diego, Calif.
@– Big 12 Tournament - Oklahoma City
% – NCAA Regional - Stillwater, Okla.

2009
Won 34, Lost 24

2/20	BYU	W, 17-14
2/21	Manhattan	W, 11-7
2/21	BYU	W, 5-4
2/22	Manhattan	W, 13-1
2/26	at East Carolina	L, 7-14
2/27	College of Charleston#	W, 7-6
2/28	at East Carolina#	W, 7-6
3/5	Gonzaga$	W, 14-5
3/6	Oregon State$	W, 7-5
3/7	San Francisco$	W, 6-4
3/8	UC Riverside	L, 0-7
3/10	at Arizona	W, 10-4
3/11	at Arizona	W, 8-5
3/13	Cal State Fullerton	L, 4-8
3/14	Rhode Island	W, 14-2
	Cal State Fullerton	W, 10-6
3/15	Rhode Island	L, 4-5
3/18	Western Illinois (1)	W, 30-3
	Western Illinois (2)	L, 4-7
3/20	at Nebraska	L, 4-11
3/21	at Nebraska	L, 4-12
3/22	at Nebraska	W, 6-3
3/24	UNLV	W, 8-2
3/25	UNLV	W, 15-1
3/29	Missouri (1)	W, 13-1 (7)
	Missouri (2)	W, 6-2
3/30	Missouri	L, 0-1
4/1	Tabor College	W, 15-0
4/3	Texas	L, 2-7
4/4	Texas	W, 7-1
4/5	Texas	L, 5-8
4/8	at Missouri State	L, 3-4
4/10	at Kansas	L, 1-8
4/11	at Kansas	L, 6-13
4/12	at Kansas	L, 3-4 (10)
4/14	Arkansas-Pine Bluff (1)	W, 9-1
	Arkansas-Pine Bluff (2)	W, 10-3
4/15	Arkansas-Pine Bluff	W, 5-0
4/17	Baylor	L, 5-8
4/18	Baylor	W, 4-3
4/21	at Wichita State	W, 4-1
4/22	Missouri State	W, 10-7
4/24	at Texas A&M	W, 4-1
4/25	at Texas A&M	L, 4-7
4/26	at Texas A&M	L, 4-6
4/28	Texas-Arlington	W, 6-2
5/1	Kansas State (1)	L, 3-5
	Kansas State (2)	L, 2-3 (7)
5/8	Oklahoma (Tulsa)	L, 2-5
5/9	Oklahoma (OKC)	L, 5-7
5/10	Oklahoma (OKC)	W, 5-1
5/15	at Texas Tech*	L, 8-9
5/16	at Texas Tech*	W, 14-5
5/17	at Texas Tech*	W, 10-9
5/29	Alabama%	W, 10-6
5/30	at Clemson%	W, 3-2
5/31	at Clemson%	L, 1-15
6/1	at Clemson%	L, 5-6

- Keith LeClair Classic - Greenville, N.C.
$ - Palm Springs Invitational - Palm Springs, Calif.
% - NCAA Clemson Regional - Clemson, S.C.

2010
Won 29, Lost 26

2/26	at USC%	W, 6-4 (11)
2/28	Vanderbilt%	L, 6-7
3/2	Oklahoma Christian	W, 10-2
3/5	Northwestern#	W, 7-5
3/6	at Minnesota#	W, 16-9
3/7	Loyola Marymount#	L, 0-3
3/12	UMass	W, 5-3
3/13	UMass (1)	W, 10-1
	UMass (2)	W, 20-1
3/14	UMass	W, 11-0
3/16	Western Illinois	W, 19-7
3/17	Western Illinois	W, 6-3
3/19	Missouri State	W, 8-2
3/19	Wright State	W, 8-7
3/23	Alabama A&M (1)	L, 5-6 (10)
	Alabama A&M (2)	W, 26-0
3/24	Alabama A&M	W, 4-0
3/26	at Kansas State	L, 11-14

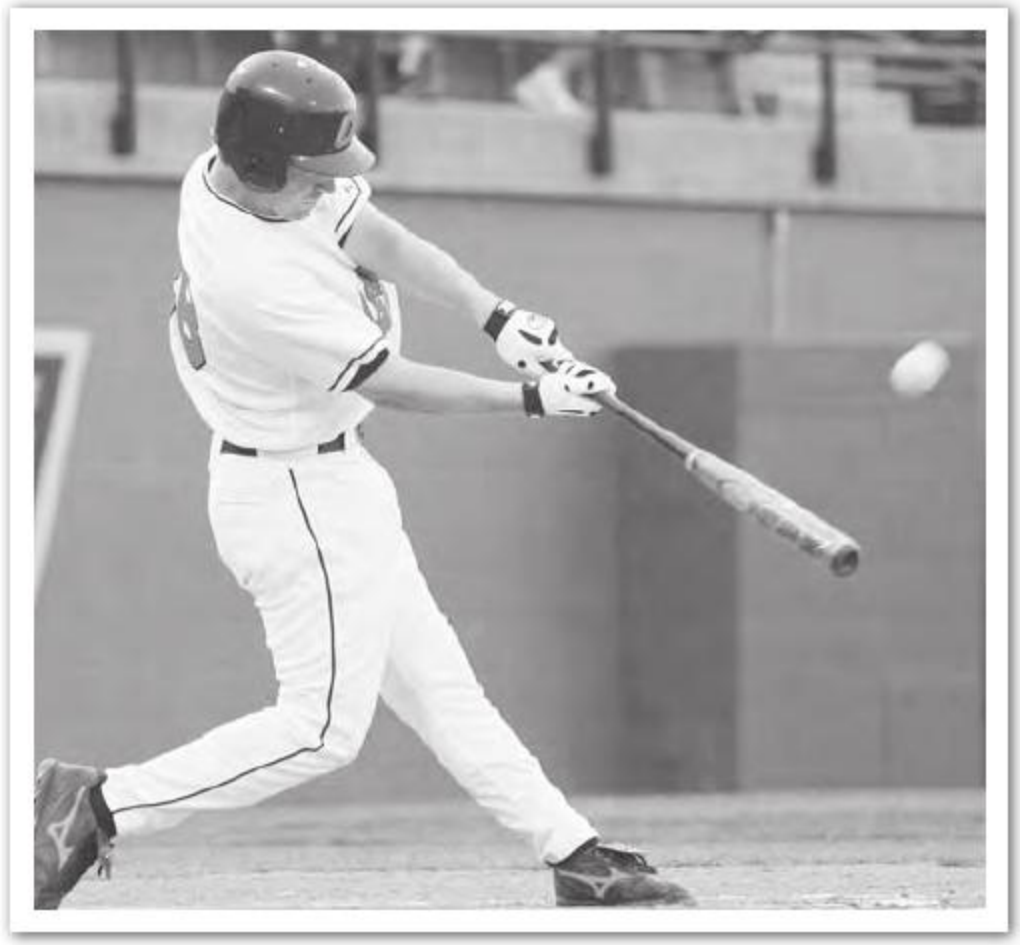

Tyler Mach was the Big 12 Conference Player of the Year in 2006.

YEAR-BY-YEAR RESULTS

3/28	at Kansas State (1)	L, 3-9
	at Kansas State (2)	L, 3-13
3/30	Florida Gulf Coast	W, 5-3
3/31	Florida Gulf Coast	L, 7-10
4/2	Nebraska	W, 8-2
4/3	Nebraska	L, 2-9
4/4	Nebraska	W, 11-9
4/6	Wichita State	L, 6-9
4/7	at Missouri State	L, 5-7
4/9	Texas Tech	W, 13-3
4/10	Texas Tech	L, 4-5
4/11	Texas Tech	L, 3-5
4/13	Oklahoma	W, 7-6 (10)
4/16	at Missouri	L, 2-9
4/17	at Missouri	W, 10-7
4/18	at Missouri	W, 4-3
4/20	St. Gregory's	W, 9-4
4/21	Oklahoma Wesleyan	W, 17-1
4/23	at Texas	L, 1-14
4/24	at Texas	L, 0-5
4/25	at Texas	L, 3-9
4/27	Texas-Arlington	W, 10-1
4/28	at Wichita State	L, 7-13
4/30	Kansas	L, 3-17
5/1	Kansas	W, 8-7 (12)
5/2	Kansas	W, 5-4
5/7	Oklahoma (Tulsa)	L, 6-7
5/8	Oklahoma (OKC)	W, 4-3
5/9	Oklahoma (OKC)	L, 0-6
5/11	Rice	W, 12-5
5/14	Texas A&M	L, 0-7
5/15	Texas A&M	L, 3-5
5/16	Texas A&M	L, 1-6
5/18	Arkansas-Pine Bluff	W, 14-3
5/21	at Baylor	L, 5-6
5/22	at Baylor	L, 7-12
5/23	at Baylor	L, 1-4

% - Dodgertown Classic - Los Angeles, Calif.
# - Dairy Queen Classic - Minneapolis, Minn.

2011
Won 35, Lost 25

2/18	Bryant	W, 8-0
2/19	Bryant	W, 13-0
2/20	Bryant	W, 8-1
2/22	Dallas Baptist	L, 3-7
2/26	Cal Poly (1)	W, 8-2
	Cal Poly (2)	W, 1-0
2/27	Cal Poly	W, 8-7
3/1	Missouri State	L, 2-3
3/4	Washington State#	L, 2-13
3/5	South Alabama#	W, 13-1
3/6	Minnesota#	W, 16-2
3/9	St. Gregory's	W, 7-0
3/11	New Mexico	W, 3-2
3/12	New Mexico	W, 4-3 (11)
3/13	New Mexico	W, 2-0
3/15	Central Arkansas	W, 5-3
3/18	at Kansas	W, 3-1
3/19	at Kansas	L, 2-7
3/20	at Kansas	L, 4-5
3/22	Arkansas-Pine Bluff	W, 19-3
3/23	Washington	W, 4-2 (11)
3/25	Texas	L, 0-1 (15)
3/26	Texas	W, 3-1
3/27	Texas	W, 10-3
3/29	Oklahoma Wesleyan	W, 6-1
4/1	at Nebraska	W, 12-7
4/2	at Nebraska	W, 10-0
4/3	at Nebraska	L, 4-6
4/5	at Oklahoma	L, 3-8
4/8	Missouri	W, 3-2
4/9	Missouri	W, 4-1
4/10	Missouri	W, 7-3
4/12	Arkansas-Little Rock	W, 9-6
4/15	Oklahoma (Tulsa)	W, 8-7
4/16	Oklahoma (OKC)	L, 5-7
4/17	Oklahoma (OKC)	W, 11-10 (10)
4/19	Wichita State	W, 5-3
4/22	at Texas A&M	L, 2-11
4/23	at Texas A&M	L, 1-5
4/24	at Texas A&M	L, 1-8
4/26	at Wichita State	L, 5-6
4/29	Kansas State	W, 9-2
4/30	Kansas State	W, 8-2
5/6	TCU	W, 6-2
5/7	TCU	L, 3-10
5/8	TCU	L, 7-8 (10)
5/10	at Ohio State	W, 16-3
5/11	at Ohio State	L, 2-3
5/13	Baylor	W, 1-0 (10)
5/14	Baylor	L, 1-8
5/15	Baylor	L, 3-5
5/17	at Missouri State	L, 3-4
5/20	at Texas Tech	W, 11-10
5/21	at Texas Tech	L, 7-11
5/22	at Texas Tech	L, 3-5
5/25	Baylor%	W, 6-2
5/26	Missouri%	L, 5-6
5/27	Texas%	L, 3-9
6/3	Troy$	L, 2-9
6/4	Belmont$	L, 2-3

- Dairy Queen Classic - Tucson, Ariz.
% - Big 12 Championship - Oklahoma City
$ - NCAA Nashville Regional - Nashville, Tenn.

2012
Won 32, Lost 25

2/17	at Cal Poly	L, 0-6
2/18	at Cal Poly	L, 3-11
2/19	at Cal Poly	L, 0-6
2/21	Dallas Baptist	W, 9-7
2/22	St. Gregory's	W, 11-0
2/24	Bowling Green State	W, 7-2
2/25	Bowling Green State	W, 13-3
2/26	Bowling Green State	W, 6-2
2/29	Missouri State	L, 1-7
3/02	at TCU	W, 4-3
3/03	at TCU	L, 0-2
3/04	at TCU	L, 6-5 (10)
3/06	at Missouri State	L, 2-5
3/09	Alabama A&M	W, 2-0
3/10	Alabama A&M (1)	W, 13-2
	Alabama A&M (2)	W, 5-0
3/13	Arkansas-Pine Bluff	W, 6-2
3/14	Arkansas-Pine Bluff	W, 6-4
3/16	Houston	W, 14-0
3/17	Houston	L, 1-8
3/18	Houston	L, 3-4
3/24	at Missouri (1)	W, 3-2
	at Missouri (2)	L, 1-4
3/25	at Missouri	L, 2-4
3/27	Arkansas-Little Rock	W, 9-7
3/30	at Baylor	L, 4-7
3/31	at Baylor	L, 2-3
4/1	at Baylor	L, 4-5 (13)
4/6	Kansas	W, 7-6
4/7	Kansas	W, 11-1
4/8	Kansas	W, 4-2
4/13	at Texas	W, 3-1
4/14	at Texas (1)	L, 0-5
	at Texas (2)	L, 2-3
4/17	at Wichita State	L, 1-2 (11)
4/18	Northeastern State	W, 6-4
4/20	Texas Tech	W, 2-1
4/21	Texas Tech	W, 5-2
4/22	Texas Tech	W, 7-1
4/24	Oklahoma	W, 6-1
4/27	at Kansas State	W, 5-0
4/28	at Kansas State	W, 13-3
4/29	at Kansas State	W, 9-5
5/4	Oklahoma (Tulsa)	W, 3-0
5/5	Oklahoma (OKC)	L, 4-8
5/6	Oklahoma (OKC)	W, 3-2
5/8	Ohio State	W, 4-2
5/9	Ohio State	L, 0-4
5/11	Alcorn State	W, 3-2
5/12	Alcorn State	W, 11-2
5/13	Alcorn State	W, 12-2
5/15	at Dallas Baptist	L, 4-7
5/17	Texas A&M	L, 2-5 (13)
5/18	Texas A&M	L, 7-8
5/19	Texas A&M	L, 4-5
5/23	Oklahoma%	L, 0-1
5/24	Kansas State%	L, 5-11

% - Big 12 Championship - Oklahoma City

COACH JOSH HOLLIDAY
(1 YEAR: W-41, L-19)

2013
Won 41, Lost 19

2/15	at New Mexico	W, 4-2
2/16	at New Mexico	W, 15-14 (13)
2/17	at New Mexico	L, 1-9
2/19	Alcorn State (1)	W, 11-3
2/19	Alcorn State (2)	W, 8-1
2/23	NJIT (1)	W, 11-1 (7)
2/23	NJIT (2)	W, 6-3
2/24	NJIT	W, 5-2
3/1	UC Davis	W, 4-2
3/2	UC Davis	W, 10-4
3/3	UC Davis	L, 3-4
3/5	Missouri State	W, 5-4 (10)
3/8	Loyola Marymount	W, 2-1 (10)
3/9	Loyola Marymount	L, 2-5
3/10	Loyola Marymount	W, 4-3
3/12	Pacific	W, 11-3
3/15	Iona	W, 9-0
3/16	Iona (1)	W, 16-0 (7)
3/16	Iona (2)	W, 6-1
3/17	Iona	W, 12-0 (7)
3/20	Southeastern Okla. St.	W, 5-3
3/22	Baylor	W, 5-0
3/23	Baylor	L, 3-5 (12)
3/26	Central Arkansas	L, 3-11
3/28	Texas	L, 5-8
3/29	Texas	W, 8-3
3/30	Texas	W, 5-4
4/5	at Kansas	L, 5-7
4/6	at Kansas	W, 14-3
4/7	at Kansas	L, 2-3
4/9	Oral Roberts#	W, 4-2
4/12	at TCU	L, 0-2
4/13	at TCU	W, 4-1
4/14	at TCU	L, 2-3
4/16	at Missouri State	W, 6-4
4/19	Kansas State	W, 9-2
4/20	Kansas State	W, 7-6
4/21	Kansas State	L, 2-3
4/23	Wichita State	W, 6-5 (12)
4/26	Rutgers%	W, 4-1
4/26	Nebraska% (1)	W, 5-3 (10)
4/26	Nebraska% (2)	W, 4-0
4/27	at Creighton%	W, 6-5
5/3	at Texas Tech	L, 2-5
5/4	at Texas Tech	W, 11-5
5/5	at Texas Tech	W, 3-0
5/10	Oklahoma	W, 4-3
5/11	Oklahoma	W, 4-3
5/12	Oklahoma	L, 4-5
5/14	at Wichita State	W, 7-2
5/16	West Virginia	W, 7-4
5/17	West Virginia	W, 5-0
5/18	West Virginia	L, 4-5
5/23	TCU$	L, 4-8
5/24	Kansas$	L, 3-5
5/25	West Virginia$	L, 5-6 (10)
5/31	Miami (Fla.)!	L, 0-7
6/1	Bowling Green State!	W, 7-3
6/2	Miami (Fla.)!	W, 7-1
6/2	Louisville!	L, 3-12

- at ONEOK Field - Tulsa, Okla.
% - TD Ameritrade Classic - Omaha, Neb.
$ - Big 12 Championship - Oklahoma City
! - NCAA Louisville Regional - Louisville, Ky.

SEASON-BY-SEASON RESULTS

	Overall			Conference					
Season	W	L	Pct.	W	L	Pct.	Conference	Finish	Coach
1934	11	4	.733				-		Henry Iba
1935	8	8	.500				-		Henry Iba
1936	13	7	.650				-		Henry Iba
1937	13	4	.765				-		Henry Iba
1938	13	4	.765				-		Henry Iba
1939	11	7	.611				-		Henry Iba
1940	13	5	.722				-		Henry Iba
1941	8	2	.800				-		Henry Iba
1942	6	5	.545				-		Toby Greene
1943	4	3	.571				-		Toby Greene
1946	15	2	.882				-		Toby Greene
1947	11	5	.688	11	5	.688	Missouri Valley	1st	Toby Greene
1948	20	6	.769	20	6	.769	Missouri Valley	1st	Toby Greene
1949	22	6	.786	5	0	1.000	Missouri Valley	1st	Toby Greene
1950	15	7	.682	6	3	.667	Missouri Valley	2nd	Toby Greene
1951	9	8	.529	2	4	.333	Missouri Valley	5th	Toby Greene
1952	15	5	.750	5	2	.714	Missouri Valley	2nd	Toby Greene
1953	13	4	.765	4	2	.666	Missouri Valley	T-2nd	Toby Greene
1954	18	11	.621	8	1	.888	Missouri Valley	1st	Toby Greene
1955	27	3	.900	8	0	1.000	Missouri Valley	1st	Toby Greene
1956	11	10	.523	7	2	.777	Missouri Valley	2nd	Toby Greene
1957	12	3	.800	7	2	.777	Missouri Valley	2nd	Toby Greene
1958	17	6	.739	13	5	.722	Big Eight	2nd	Toby Greene
1959	27	5	.844	17	3	.850	Big Eight	1st	Toby Greene
1960	17	7	.708	12	4	.750	Big Eight	1st	Toby Greene
1961	27	3	.900	18	1	.947	Big Eight	1st	Toby Greene
1962	11	9	.550	10	6	.625	Big Eight	2nd	Toby Greene
1963	15	10	.600	12	9	.571	Big Eight	5th	Toby Greene
1964	6	14	.300	4	12	.250	Big Eight	7th	Toby Greene
1965	14	11	.560	12	9	.571	Big Eight	3rd	Chet Bryan
1966	21	11	.656	13	7	.650	Big Eight	1st	Chet Bryan
1967	15	10	.600	12	3	.800	Big Eight	1st	Chet Bryan
1968	21	9	.700	15	3	.833	Big Eight	1st	Chet Bryan
1969	20	9	.690	17	3	.850	Big Eight	1st	Chet Bryan
1970	11	17	.393	5	11	.313	Big Eight	8th	Chet Bryan
1971	14	19	.424	8	13	.381	Big Eight	6th	Chet Bryan
1972	15	17	.469	10	10	.500	Big Eight	4th	Chet Bryan
1973	30	6	.833	15	5	.750	Big Eight	2nd	Chet Bryan
1974	24	17	.585	9	12	.423	Big Eight	5th	Chet Bryan
1975	22	18	.550	10	10	.500	Big Eight	4th	Chet Bryan
1976	24	26	.480	1	2	.333	Big Eight	T-5th	Chet Bryan
1977	16	28	.364	3	7	.300	Big Eight	6th	Chet Bryan
1978	40	22	.645	7	5	.583	Big Eight	1st	Gary Ward
1979	33	19	.635	12	8	.600	Big Eight	T-3rd	Gary Ward
1980	43	10	.811	17	3	.850	Big Eight	1st	Gary Ward
1981	52	17	.754	12	6	.667	Big Eight	1st	Gary Ward
1982	57	16	.781	19	5	.792	Big Eight	1st	Gary Ward
1983	48	16	.750	11	3	.786	Big Eight	1st	Gary Ward
1984	61	15	.803	15	3	.833	Big Eight	1st	Gary Ward
1985	58	16	.784	19	4	.826	Big Eight	1st	Gary Ward
1986	56	15	.789	18	5	.783	Big Eight	1st	Gary Ward
1987	59	13	.819	15	6	.714	Big Eight	1st	Gary Ward
1988	61	8	.884	21	3	.875	Big Eight	1st	Gary Ward
1989	48	19	.716	18	6	.750	Big Eight	1st	Gary Ward
1990	56	17	.767	18	6	.750	Big Eight	1st	Gary Ward
1991	47	20	.701	17	7	.708	Big Eight	1st	Gary Ward
1992	49	16	.754	17	7	.708	Big Eight	1st	Gary Ward
1993	45	17	.726	16	8	.667	Big Eight	1st	Gary Ward
1994	49	17	.742	21	6	.778	Big Eight	1st	Gary Ward
1995	46	19	.708	18	10	.643	Big Eight	1st	Gary Ward
1996	45	21	.682	17	9	.653	Big Eight	1st	Gary Ward
1997	46	19	.708	21	9	.700	Big 12	3rd	Tom Holliday
1998	40	21	.656	15	12	.556	Big 12	6th	Tom Holliday
1999	46	21	.687	18	9	.667	Big 12	4th	Tom Holliday
2000	36	22	.621	14	13	.519	Big 12	6th	Tom Holliday
2001	42	22	.656	16	14	.533	Big 12	5th	Tom Holliday
2002	37	21	.638	13	13	.500	Big 12	T-5th	Tom Holliday
2003	34	24	.586	14	13	.519	Big 12	6th	Tom Holliday
2004	38	24	.613	15	11	.577	Big 12	4th	Frank Anderson
2005	34	25	.576	12	15	.444	Big 12	6th	Frank Anderson
2006	41	20	.672	18	9	.667	Big 12	2nd	Frank Anderson
2007	42	21	.667	16	11	.593	Big 12	3rd	Frank Anderson
2008	44	18	.710	18	9	.667	Big 12	2nd	Frank Anderson
2009	34	24	.586	9	16	.360	Big 12	9th	Frank Anderson
2010	29	26	.527	8	19	.296	Big 12	10th	Frank Anderson
2011	35	25	.583	14	12	.538	Big 12	4th	Frank Anderson
2012	32	25	.561	13	11	.542	Big 12	5th	Frank Anderson
2013	41	19	.683	13	10	.565	Big 12	2nd	Josh Holliday

OSU ALL-TIME OPPONENTS

Air Force	3-0
Alabama	1-2
Alabama A&M	5-1
Alabama-Birmingham	1-0
Alcorn State	5-0
American Christian	0-1
Appalachian State	1-0
Arizona	13-4
Arizona State	7-12
Arkansas	44-19
Arkansas-Little Rock	42-2
Arkansas-Pine Bluff	23-0
Arkansas State	8-4
Arkansas Tech	6-0
Auburn	1-0
Baker (Kan.)	1-0
Ball State	1-0
Baylor	36-35
Belmont	0-1
Bethune-Cookman	1-0
Binghamton	3-0
Boston College	3-0
Bowling Green	5-0
Bradley	8-4
Bryant	3-0
Buena Vista (Iowa)	2-0
Buffalo (N.Y.)	1-1
BYU	9-4
Cal Poly	4-3
Cal State Fullerton	4-3
Cal State Northridge	8-5
California	1-0
Cameron (Okla.)	6-0
Centenary	10-2
Central Arkansas	1-1
Central Florida	1-3
Central Michigan	0-1
Central Missouri State	2-0
Central Oklahoma	27-5
Chicago State	6-0
Chilocco	7-1
Cincinnati	3-1
Citadel	1-0
Clemson	2-4
Cleveland State	2-0
Coastal Carolina	3-0
Colgate	1-0
College of Charleston	1-0
Colorado	44-22
Colorado State	6-0
Connecticut	3-0
Creighton	10-3
Dallas	2-0
Dallas Baptist	7-4
Dartmouth	2-0
Dayton	1-0
Delaware	1-0
Duke	2-0
East Carolina	1-1
East Central (Okla.)	5-3
Eastern Michigan	7-1
18th Field Artillery	0-1
Emporia State	1-0
Enidaires (Okla.)	0-1
Evansville	3-0
Florida	5-1
Florida Atlantic	1-2
Florida Gulf Coast	1-1
Florida Southern	1-1
Florida State	0-1
Fordham	1-0
Fort Hays State	4-0
Fresno State	2-0
Friends (Kan.)	2-0
Furman	1-0
George Mason	1-0
Georgia	1-1
Georgia Tech	3-2
Gonzaga	8-1
Grambling State	5-0
Grand Canyon	8-0
Hardin-Simmons	2-0
Hartford	2-1
Harvard	3-1
Hawaii	0-2
Hillsdale Baptist	1-0
Houston	44-41-1
Houston Baptist	0-1
Hutchinson NAS	4-0
Illinois	10-1
Illinois-Chicago	1-0
Illinois State	2-0
Indiana	2-0
Indiana State	4-0
Iona	5-1
Iowa State	107-39
John Brown	4-5-1
Kansas	132-50
Kansas State	154-49
Kent	3-1
Kentucky	2-1
Lafayette	1-0
Lamar	6-3
Long Beach State	1-2
Louisiana State	3-3
Louisiana Tech	9-3
Louisville	2-4
Loyola Marymount	8-3
Maine	9-2
Manhattan	2-0
Marshall	2-0
Massachusetts	4-0
McNeese State	5-0
Memphis	4-1
Miami (Fla.)	4-5
Miami (Ohio)	5-0
Michigan State	1-0
Mid-America Christian	2-0
Middle Tennessee State	2-0
Midwestern (Texas) State	5-0
Minnesota	8-4
Minnesota-Morris	4-0
Mississippi	3-0
Mississippi State	1-1
Missouri	130-68
Missouri Southern	36-2
Missouri State	8-6
Morningside (Iowa)	3-0
NAS Skyjackets, Norman	1-1
NAS Zoomers, Norman	1-1
Nebraska	119-76
Nebraska-Kearney	5-0
New Jersey Institute of Technology	
New Mexico	9-2
New Mexico State	11-1
New Orleans	2-2
Nicholls State	6-0
North Carolina	5-1
North Carolina State	4-3
North Dakota State	2-0
North Texas	20-1
Northeast Louisiana	2-2
Northeastern Illinois	1-0
Northeastern (Mass.)	1-0
Northeastern (Okla.) State	4-0
Northern Iowa	11-1
Northwestern	2-1
Northwestern (La.) State	3-0
Northwestern (Okla.) State	7-0
Ohio State	2-5
Oklahoma	155-147
Oklahoma Baptist	7-0
Oklahoma Christian	3-0
Oklahoma City	25-11
Oklahoma Military Academy	2-0
Oklahoma Wesleyan	2-0
Old Dominion	0-1
Oral Roberts	33-28
Oregon State	1-2
Ouachita Baptist	2-0
Pacific	1-0
Penn State	3-0
Pepperdine	2-3
Phillips (Okla.)	13-4
Pittsburgh	2-0
Prairie View A&M	5-0
Princeton	5-0
Purdue	4-0
Rhode Island	1-1
Rice	21-14
Richmond	1-0
Rider (N.J.)	0-1
Rollins (Fla.)	0-1
Rutgers	2-0
St. Francis	2-0
St. Gregory's	3-0
St. John's	2-0
St. Louis	10-0
St. Thomas	1-0
Sam Houston State	5-5
San Diego	0-2
San Diego State	7-3
San Francisco	4-0
Santa Clara	2-1
Seton Hall	1-1
South Alabama	2-1
South Carolina	12-0
South Dakota State	12-0
South Florida	4-4
Southern Miss	0-1
Southeast Missouri State	4-2
Southeastern (Okla.) State	9-2
Southern (La.)	2-0
Southern California	3-5
Southern Colorado	2-0
Southern Illinois	7-4
Southern Utah	1-0
Southwest Texas State	4-1
Southwestern (Kan.)	1-0
Southwestern Louisiana	8-5
Southwestern (Okla.) State	34-3
Springfield (Mass.)	1-0
Stanford	4-1
Stephen F. Austin	8-0
Stetson	4-1
Stony Brook	2-0
Syracuse	2-0
TCU	15-13
Tabor College	1-0
Temple	2-0
Tennessee	1-4
Texas	30-54
Texas-Arlington	17-5
Texas-El Paso	1-0
Texas-Pan American	10-16
Texas-San Antonio	3-0
Texas A&M	32-32
Texas A&M-Corpus Christi	3-1
Texas Lutheran	1-1
Texas Southern	1-0
Texas Tech	35-26
Texas Wesleyan	17-1
Troy	0-1
The Citadel	1-0
Tulane	2-3
Tulsa	34-19
UC Davis	2-1
UC Irvine	1-0
UCLA	1-5
UC Riverside	2-1
UC Santa Barbara	1-0
UNLV	15-6
Utah Valley	3-1
Vanderbilt	0-1
Virginia Tech	1-0
Virginia	0-1
Wake Forest	0-1
Washington	3-1
Washington (Mo.)	2-1
Washington State	4-2
Wayne State	2-0
West Virginia	5-2
Western Carolina	2-2
Western Kentucky	2-0
Western Illinois	23-2
Western Michigan	3-4-1
Wichita State	54-32
Wisconsin	3-1
Wisconsin-La Crosse	2- 2
Wisconsin-Milwaukee	5-0
Wright State	3-0
Wyoming	4-1
Xavier (Ohio)	3-0

— Bold indicates 2013 opponent

OSU IN THE POSTSEASON

NCAA TOURNAMENT

2012 LOUISVILLE REGIONAL
at Louisville, Ky.

Miami	L, 0-7
Bowling Green	W, 7-3
Miami	W, 7-1
Louisville	L, 3-12

Won 2, Lost 2 - Finished 2nd

2011 NASHVILLE REGIONAL
at Nashville, Tenn.

Troy	L, 2-9
Belmont	L, 2-3

Won 0, Lost 2 - Finished 4th

2009 CLEMSON REGIONAL
at Clemson, S.C.

Alabama	W, 10-6
Clemson	W, 3-2
Clemson	L, 1-15
Wichita State	L, 5-6

Won 2, Lost 2 - Finished 2nd

2008 STILLWATER REGIONAL
at Stillwater, Okla.

Western Kentucky	W, 5-3
Wichita State	L, 3-5
TCU	W, 9-8
Wichita State	L, 7-11 (10 inn.)

Won 2, Lost 2 - Finished 2nd

2007 LOUISVILLE SUPER REGIONAL
at Louisville, Ky.

Louisville	L, 0-9
Louisville	W, 3-2 (12 inn.)
Louisville	L, 2-20

Won 1, Lost 2 - Finished 2nd

2007 FAYETTEVILLE REGIONAL
at Fayetteville, Ark.

Creighton	W, 6-4
Arkansas	W, 14-3
Arkansas	W, 7-6

Won 3, Lost 0 - Finished 1st

2006 FAYETTEVILLE REGIONAL
at Fayetteville, Ark.

Princeton	W, 4-1
Oral Roberts	L, 4-5
Arkansas	W, 6-5
Oral Roberts	L, 2-9

Won 2, Lost 2 - Finished 2nd

2004 TALLAHASSEE REGIONAL
at Tallahassee, Fla.

UCF	L, 3-7
Bethune-Cookman	W, 4-1
UCF	L, 9-12 (10)

Won 1, Lost 2 - Finished 3rd

2001 NEW ORLEANS REGIONAL
at New Orleans

Mississippi	W, 5-4
Tulane	L, 10-13
Mississippi	W, 16-7
Tulane	L, 8-9

Won 2, Lost 2 - Finished 2nd

1999 COLLEGE WORLD SERIES
at Omaha, Neb.

Alabama	L, 3-11
Rice	L, 2-7

Lost 2 - Finished 7th

1999 NCAA SUPER REGIONAL
at Waco, Texas

Baylor	W, 18-11
Baylor	L, 6-17
Baylor	W, 6-2

Won 2, Lost 1 - Finished 1st

1999 MIDWEST REGIONAL
at Wichita, Kan.

UCLA	L, 6-12
Oral Roberts	W, 12-4
UCLA	W, 17-10
Wichita State	W, 11-8
Wichita State	W, 7-6

Won 4, Lost 1 - Finished 1st

1998 MIDWEST REGIONAL
at Wichita, Kan.

Georgia Tech	W, 13-4
Arizona State	W, 13-8
Arizona State	L, 13-5
Georgia Tech	L, 5-6

Won 2, Lost 2 - Finished 3rd

1997 MIDEAST REGIONAL
at Stillwater, Okla.

Stetson	W, 8-1
Tennessee	W, 6-1
Harvard	W, 10-7
UCLA	L, 2-14
UCLA	L, 2-22

Won 3, Lost 2 - Finished 2nd

1996 COLLEGE WORLD SERIES
at Omaha, Neb.

Alabama	L, 5-7
Clemson	L, 5-8

Lost 2 - Finished 7th

1996 CENTRAL II REGIONAL
at Lubbock, Texas

Arkansas	W, 6-5
Fresno State	W, 12-5
Southern California	W, 9-3
Southern California	W, 10-2

Won 4 - Finished 1st

1995 MIDEAST REGIONAL
at Knoxville, Tenn.

Pittsburgh	W, 6-3
California	W, 15-4
Tennessee	L, 10-14
Pittsburgh	W, 15-13
Tennessee	L, 1-3

Won 3, Lost 2 - Finished 2nd

1994 MIDWEST REGIONAL
at Stillwater, Okla.

Illinois State	W, 8-2
Memphis	L, 4-12
Texas Christian	W, 10-8
Cal State - Fullerton	W, 13-11
Cal State - Fullerton	L, 5-6

Won 3, Lost 2 - Finished 2nd

1993 COLLEGE WORLD SERIES
at Omaha, Neb.

Texas	L, 5-6
Arizona State	W, 5-4
Texas	W, 7-6
Wichita State	L, 4-10

Won 2, Lost 2 - Tied 3rd

1993 MIDWEST REGIONAL
at Stillwater, Okla.

Connecticut	W, 9-5
Auburn	W, 14-10
North Carolina State	W, 8-3
Arizona	L, 0-4
Arizona	W, 11-10

Won 4, Lost 1 - Finished 1st

1992 MIDWEST REGIONAL
at Wichita, Kan.

Minnesota	W, 12-11
Cal State - Northridge	W, 5-0
Wichita State	L, 0-5
Minnesota	W, 15-6
Wichita State	L, 2-5

Won 3, Lost 2 - Finished 2nd

1991 CENTRAL REGIONAL
at Austin, Texas

Rutgers	W, 9-4
Long Beach State	L, 5-7
Alabama - Birmingham	W, 8-7
Texas	W, 6-1
Long Beach State	W, 12-8
Long Beach State	L, 4-8

Won 4, Lost 2 - Finished 2nd

1990 COLLEGE WORLD SERIES
at Omaha, Neb.

Cal State - Fullerton	W, 14-4
Lousiana State	W, 7-1
Lousiana State	W, 14-3
Georgia	L, 1-2

Won 3, Lost 1 - Finished 2nd

1990 WEST REGIONAL
at Tempe, Ariz.

Cal - Santa Barbara	W, 7-2
Washington State	W, 14-0
Arizona State	W, 17-9
Arizona State	W, 10-5

Won 4 - Finished 1st

1989 MIDWEST REGIONAL
at Austin, Texas

Sam Houston State	W, 6-5
Western Michigan	W, 8-3
Texas	L, 7-8
New Orleans	L, 2-3

Won 2, Lost 2 - Finished 3rd

1988 MIDWEST REGIONAL
at Stillwater, Okla.

McNeese State	W, 14-4
Arkansas	W, 13-7
Wichita State	L, 5-8
Loyola - Marymount	W, 8-6

OSU IN THE POSTSEASON

Wichita State	W, 12-7
Wichita State	L, 5-15

Won 4, Lost 2 - Finished 2nd

1987 COLLEGE WORLD SERIES
at Omaha, Neb.

Arizona State	W, 8-3
Lousiana State	W, 8-7
Stanford	W, 6-2
Texas	L, 5-6
Stanford	L, 5-9

Won 3, Lost 2 - Finished 2nd

1987 MIDEAST REGIONAL
at Starkville, Miss.

Western Carolina	W, 6-3
North Carolina State	W, 8-6
Texas A&M	L, 1-4
Western Carolina	W, 9-6
Texas A&M	W, 7-4
Texas A&M	W, 11-9

Won 5, Lost 1 - Finished 1st

1986 COLLEGE WORLD SERIES
at Omaha, Neb.

Miami	L, 2-6
Indiana State	W, 4-0
Loyola - Marymount	W, 11-5
Florida State	L, 5-6

Won 2, Lost 2 - Finished 4th

1986 MIDWEST REGIONAL
at Stillwater, Okla.

Richmond	W, 20-8
Appalachian State	W, 23-2
Stanford	W, 16-8
Stanford	W, 3-0

Won 4 - Finished 1st

1985 COLLEGE WORLD SERIES
at Omaha, Neb.

Mississippi State	L, 3-12
South Carolina	W, 16-11
Miami	L, 1-2

Won 1, Lost 2 - Finished - 5th

1985 MIDWEST REGIONAL
at Stillwater, Okla.

Minnesota	W, 8-3
Wichita State	W, 15-8
Wichita State	L, 2-7
Wichita State	W, 10-6

Won 3, Lost 1 - Finished 1st

1984 COLLEGE WORLD SERIES
at Omaha, Neb.

Maine	W, 9-5
Arizona State	L, 12-23
New Orleans	W, 8-7
Texas	W, 18-13
Cal State - Fullerton	L, 2-10

Won 3, Lost 2 - Finished 3rd

1984 MIDWEST REGIONAL
at Stillwater, Okla.

Grambling	W, 21-5
Oklahoma City	L, 2-5
Texas A&M	W, 5-0
Oklahoma City	W, 11-1
Oklahoma City	W, 9-4

Won 4, Lost 1 - Finished 1st

1983 COLLEGE WORLD SERIES
at Omaha, Neb.

Stanford	W, 3-1
Texas	L, 5-6
Arizona State	L, 5-6

Won 1, Lost 2 - Finished 5th

1983 MIDWEST REGIONAL
at Stillwater, Okla.

Wichita State	W, 9-2
Oral Roberts	W, 9-8
Oral Roberts	W, 10-9

Won 3 - Finished 1st

1982 COLLEGE WORLD SERIES
at Omaha, Neb.

Texas	L, 1-9
South Carolina	W, 10-8
Wichita State	L, 2-13

Won 1, Lost 2 - Finished 5th

1982 MIDWEST REGIONAL
at Stillwater, Okla.

Minnesota	W, 16-1
Middle Tennessee State	W, 5-3
Middle Tennessee State	W, 7-3

Won 3 - Finished 1st

1981 COLLEGE WORLD SERIES
at Omaha, Neb.

South Carolina	W, 8-5
Miami	W, 12-6
Arizona State	W, 11-10
Texas	L, 8-15
Arizona State	L, 4-7

Won 3, Lost 2 - Finished 2nd

1981 MIDWEST REGIONAL
at Tulsa, Okla.

Oral Roberts	W, 4-3
Southern Illinois	W, 9-4
Oral Roberts	W, 8-5

Won 3 - Finished 1st

1978 MIDWEST REGIONAL
at Tulsa, Okla.

Oral Roberts	L, 3-10
Michigan State	W, 7-6
Southern Illinois	L, 0-4

Won 1, Lost 2 - Finished 3rd

1969 NCAA DISTRICT V
at Tulsa, Okla.

Tulsa	L, 4-5
Tulsa	L, 4-8

Lost 2 - Finished 2nd

1968 COLLEGE WORLD SERIES
at Omaha, Neb.

Texas	W, 8-5
Southern California	L, 5-6
Southern Illinois	L, 1-7

Won 1, Lost 2 - Finished 5th

1968 NCAA DISTRICT V

Bradley	W, 13-1
Bradley	W, 3-0

Won 2- Finished 1st

1967 COLLEGE WORLD SERIES
at Omaha, Neb.

Arizona State	L, 2-7
Rider	L, 1-3

Lost 2 - Finished 7th

1967 NCAA DISTRICT V

Cincinnati	W, 4-0
Cincinnati	L, 2-3
Cincinnati	W, 1-0

Won 2, Lost 1 - Finished 1st

1966 COLLEGE WORLD SERIES
at Omaha, Neb.

Ohio State	L, 2-4
North Carolina	W, 5-1
Texas	W, 6-1
St. John's	W, 6-1
Ohio State	L, 2-8

Won 3, Lost 2 - Finished 2nd

1966 NCAA DISTRICT V

St. Louis	W, 4-3
St. Louis	W, 4-3

Won 2 - Finished 1st

1961 COLLEGE WORLD SERIES
at Omaha, Neb.

Duke	W, 3-2
Syracuse	W, 12-9
Southern California	L, 2-4
Syracuse	W, 8-0
Southern California	L, 0-1

Won 3, Lost 2 - Finished 2nd

1961 NCAA DISTRICT V

Iowa Teachers	W, 10-0
Iowa Teachers	W, 11-8

Won 2 - Finished 1st

1960 NCAA FINALS
at Omaha, Neb.

Arizona	L, 1-2

1959 NCAA FINALS
AT OMAHA, NEB.

WESTERN MICHIGAN	W, 10-2
PENN STATE	W, 18-6
ARIZONA	L, 3-5
PENN STATE	W, 4-3
FRESNO STATE	W, 4-0
ARIZONA	W, 5-3

Won 5, Lost 1 - Finished 1st

1959 NCAA DISTRICT V

Bradley	W, 7-6
Bradley	W, 6-2

Won 2 - Finished 1st

OSU IN THE POSTSEASON

North Carolina	W, 7-0
Boston College	W, 1-0
Minnesota	L, 1-3

Won 2, Lost 2 - Finished 3rd

1955 NCAA FINALS

Springfield	W, 5-1
Western Michigan	L, 4-5
Colgate	W, 4-2
Arizona	W, 5-4
Wake Forest	L, 0-2

Won 3, Lost 2 - Finished 3rd

1955 NCAA DISTRICT V

Oklahoma	L, 0-3
Oklahoma	W, 6-3
Oklahoma	W, 6-2

Won 2, Lost 1 - Finished 1st

1954 NCAA FINALS

Rollins	L, 5-9
Lafayette	W, 4-2
Arizona	W, 5-4
Missouri	L, 3-7

Won 2, Lost 2 - Finished 4th

1954 NCAA District V*

Texas	W, 7-6
Texas	L, 3-6
Texas	W, 16-12

Won 2, Lost 1- Finished 1st

1949 NCAA District V and VI
at Austin, Texas*

Texas	L, 2-3
Texas	L, 3-7

Lost 2 - Finished 2nd

1949 NCAA DISTRICT V
at Stillwater, Okla.*

Kansas	W, 4-1
Kansas	L, 3-6
Kansas	W, 12-2

Won 2, Lost 1 - Finished 1st

1948 NCAA TOURNAMENT
at Denver*

Colorado State	W, 13-7
Southern Cal	L, 1-7
Baylor	L, 8-9

Won 1, Lost 2 - Finished 4th

1948 DISTRICT V TOURNAMENT
at Lincoln, Neb.*

Nebraska	L, 4-7
Nebraska	W, 5-4
Nebraska	W, 8-5

Won 2, Lost 1 - Finished 1st

1947 NCAA DISTRICT
at Oklahoma City, Okla.*

Oklahoma	L, 2-6

Lost 1 - Finished 2nd

** From 1947 to 1953 various tournaments and playoffs took place around the country, but were not considered part of the NCAA Championship, similar to the current play-in system.*

CONFERENCE TOURNAMENTS

2013 BIG 12 TOURNAMENT

TCU	L, 4-8
Kansas	L, 3-5
West Virginia	L,5-6 (10 inn.)

2012 BIG 12 TOURNAMENT

Oklahoma	L, 0-1
Kansas State	L, 5-11

2011 BIG 12 TOURNAMENT

Baylor	W, 6-2
Missouri	L, 5-6
Texas	L, 3-9

2008 BIG 12 TOURNAMENT

Kansas State	L, 2-3
Baylor	W, 14-3 (7 inn.)
Nebraska	W, 11-7

2007 BIG 12 TOURNAMENT

Baylor	L, 1-3
Oklahoma	L, 8-9
Missouri	L, 1-13 (7 inn.)

2006 BIG 12 TOURNAMENT

Missouri	L, 5-9
Kansas	L, 6-11
Oklahoma	L, 6-21

2005 BIG 12 TOURNAMENT

Texas	W, 10-4
Baylor	L, 3-8
Texas	L, 1-6

Won 1, Lost 2- Finished 5th

2004 BIG 12 TOURNAMENT

Texas A&M	W, 6-5
Nebraska	W, 7-1
Texas	W, 8-2
Missouri	W, 10-9 (13)

Won 4 - Finished 1st

2003 BIG 12 TOURNAMENT

Texas	L, 7-10
Oklahoma	L, 2-4

Lost 2 - Finished 7th

2002 BIG 12 TOURNAMENT

Oklahoma	L, 3-11
Texas	L, 6-8

Lost 2 - Finished 7th

2001 BIG 12 TOURNAMENT

Baylor	W, 18-4
Nebraska	L, 1-7
Iowa State	W, 17-4
Nebraska	L, 5-10

Won 2, Lost 2 - Finished 3rd

2000 BIG 12 TOURNAMENT

Oklahoma	L, 8-9
Nebraska	L, 5-7

Lost 2 - Finished 7th

1999 BIG 12 TOURNAMENT

Nebraska	L, 0-5
Texas A&M	L, 2-4

Lost 2 - Finished 7th

1998 BIG 12 TOURNAMENT

Texas A&M	L, 3-4
Missouri	W, 11-8
Oklahoma	L, 4-9

Won 1, Lost 2 - Finished 4th

1997 BIG 12 CONFERENCE TOURNAMENT

Baylor	W, 11-8
Texas A&M	W, 16-10
Texas Tech	L, 6-7
Oklahoma	L, 5-10

Won 2, Lost 2 - Finished 3rd

1996 BIG EIGHT TOURNAMENT

Kansas State	W, 10-4
Oklahoma	W, 16-11
Missouri	W, 18-12
Iowa State	W, 15-11

Won 4 - Finished 1st

1995 BIG EIGHT TOURNAMENT

Kansas State	L, 1-8
Oklahoma	W, 9-7
Nebraska	W, 8-7
Iowa State	W, 8-7
Iowa State	W, 17-2

Won 4, Lost 1 - Finished 1st

1994 BIG EIGHT TOURNAMENT

Missouri	W, 7-6
Iowa State	L, 6-10
Kansas	W, 10-3
Nebraska	W, 6-5
Oklahoma	W, 6-3

Won 4, Lost 1 - Finished 1st

1993 BIG EIGHT TOURNAMENT

Kansas State	W, 8-2
Missouri	W, 8-4
Kansas	L, 8-9
Nebraska	W, 8-4
Kansas	W, 6-4
Kansas	W, 9-8

Won 4, Lost 1 - Finished 1st

1992 BIG EIGHT TOURNAMENT

Missouri	W, 8-6
Oklahoma	L, 6-15
Iowa State	W, 7-1
Oklahoma	W, 3-2
Oklahoma	W, 13-5

Won 4, Lost 1 - Finished 1st

1991 BIG EIGHT TOURNAMENT

Iowa State	W, 18-4
Oklahoma	W, 4-3
Oklahoma	W, 6-4

Won 3 - Finished 1st

1990 BIG EIGHT TOURNAMENT

Iowa State	W, 11-6
Nebraska	W, 3-2
Iowa State	W, 4-3

Won 3 - Finished 1st

1989 BIG EIGHT TOURNAMENT

Iowa State	W, 11-10
Missouri	W, 7-5
Missouri	L, 2-3
Missouri	W, 18-7

Won 3, Lost 1 - Finished 1st

OSU IN THE POSTSEASON

1988 BIG EIGHT TOURNAMENT

Nebraska	W, 8-3
Oklahoma	W, 15-1
Oklahoma	L, 6-7
Oklahoma	W, 9-5

Won 3, Lost 1 - Finished 1st

1987 BIG EIGHT TOURNAMENT

Missouri	W, 5-2
Oklahoma	L, 4-9
Missouri	W, 18-14
Oklahoma	W, 15-6
Oklahoma	W, 9-6

Won 4, Lost 1 - Finished 1st

1986 BIG EIGHT TOURNAMENT

Nebraska	W, 6-0
Oklahoma	L, 5-7
Missouri	W, 6-3
Oklahoma	W, 12-7
Oklahoma	W, 9-3

Won 4, Lost 1 - Finished 1st

1985 BIG EIGHT TOURNAMENT

Kansas State	W, 10-4
Oklahoma	W, 11-5
Oklahoma	W, 19-4

Won 3 - Finished 1st

1984 BIG EIGHT TOURNAMENT

Missouri	W, 10-6
Nebraska	W, 7-3
Oklahoma	W, 13-4

Won 3 - Finished 1st

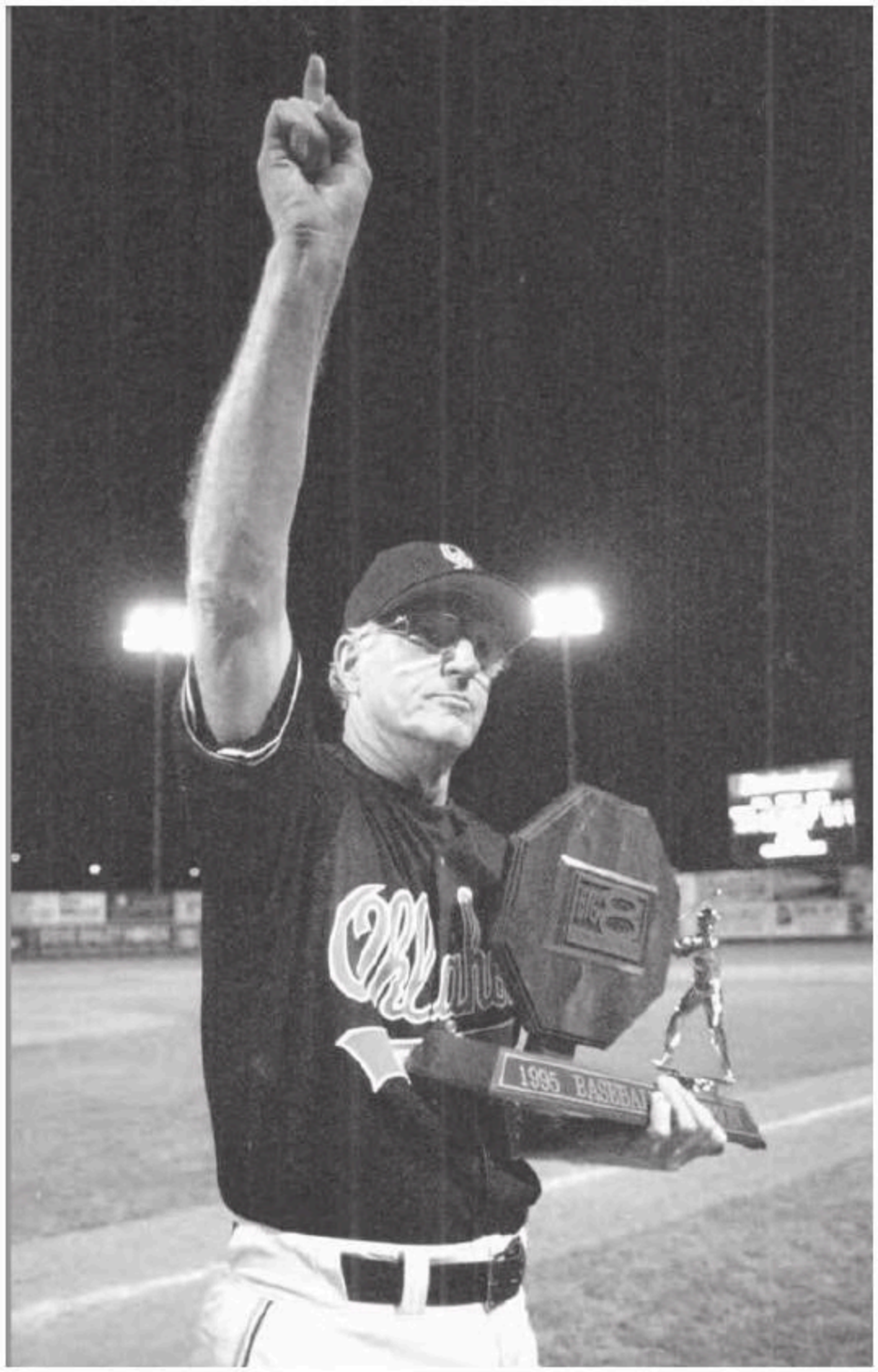

Gary Ward

1983 BIG EIGHT TOURNAMENT

Nebraska	W, 9-6
Oklahoma	W, 3-1
Missouri	W, 6-5
Oklahoma	L, 8-10
Oklahoma	W, 13-4

Won 4, Lost 1 - Finished 1st

1982 BIG EIGHT TOURNAMENT

Missouri	W, 19-8
Oklahoma	W, 7-6
Oklahoma	W, 5-3

Won 3 - Finished 1st

1981 BIG EIGHT TOURNAMENT

Kansas	W, 5-0
Nebraska	W, 7-5
Nebraska	L, 2-5
Nebraska	W, 3-1

Won 3, Lost 1 - Finished 1st

1980 BIG EIGHT TOURNAMENT

Missouri	W, 5-4
Nebraska	L, 5-12
Missouri	L, 2-14

Won 1, Lost 2 - Finished 3rd

1979 BIG EIGHT TOURNAMENT

Missouri	L, 4-5
Nebraska	L, 6-7

Lost 2 - Finished 4th

1978 BIG EIGHT TOURNAMENT

Missouri	L, 1-3
Kansas	W, 5-2
Oklahoma	W, 8-6
Missouri	W, 3-2
Missouri	W, 5-3

Won 4, Lost 1 - Finished 1st

1976 BIG EIGHT TOURNAMENT

Kansas	W, 2-1
Colorado	L, 0-8
Oklahoma	L, 1-2

Won 1, Lost 2 - Finished 3rd

1956 MISSOURI VALLEY PLAYOFFS

Bradley	L, 10-13
Bradley	L, 12-16

Lost 2 - Finished 2nd

1950 MISSOURI VALLEY PLAYOFFS

Bradley	L, 3-9
Bradley	W, 8-4
Bradley	L, 1-2
Oklahoma	L, 3-6

Won 1, Lost 3 - Finished 3rd

1949 MISSOURI VALLEY PLAYOFFS

Bradley	W, 14-4
Bradley	W, 9-8
Oklahoma	L, 5-8
Oklahoma	W, 11-3

Won 3, Lost 1 - Finished 1st

NCAA CHAMPIONSHIP GAME BOX SCORES

1959 NCAA CHAMPIONSHIP GAME
Oklahoma State 5, Arizona 3
June 18, 1959, at Omaha, Nebraska

OSU	ab	r	h	bi	Arizona	ab	r	h	bi
B. Andrew, 2b	5	1	1	1	Hoffman, cf	4	1	1	1
McIlvoy, lf	3	1	1	1	a-Bubala	1	0	0	0
R. Andrew, ss	3	0	0	0	Lewis, 2b	3	0	0	0
Dobson, 3b	4	1	2	1	Shoemaker, ss	4	0	1	1
Bond, c	3	0	0	1	Encinas, lf	3	0	1	0
Green, rf	4	0	1	0	Hall, c	3	1	1	0
Bancroft, cf	4	1	1	1	Wilson, 1b	4	0	1	0
Mersch, 1b	2	1	0	0	Ruiz, 3b	4	0	0	0
Bensinger, p	1	0	1	0	Fenderson, rf	2	1	1	1
Di. Soergel, p	2	0	0	0	Baldwin, p	1	0	0	0
					Popkin, p	1	0	0	0
Totals	31	5	7	5	Totals	30	3	6	3

Oklahoma State	000	101	300 - 5
Arizona	000	111	000 - 3

E - Mersch, Ruiz. LOB - OSU 5, UA 8. 2B - Bensinger. 3B - B. Andrew. HR - Dobson, Bancroft. SB - Shoemaker. S - McIlvoy, Mersch, Di. Soergel, Baldwin, Lewis. SF - Bond.

Oklahoma State	IP	H	R	ER	BB	SO
Bensinger	3 2/3	3	1	1	3	5
Soergel (W, 8-1)	5 1/3	3	2	1	2	3

Arizona	IP	H	R	ER	BB	SO
Baldwin (L, 10-2)	6 1/3	7	5	5	2	8
Popkin	2 2/3	0	0	0	0	3

HBP - By Soergel (Hall). U- Stewart, Tobin, Carrothers, Sudol. T- 2:35. A- 4,168

1961 NCAA CHAMPIONSHIP GAME
Southern California 1, Oklahoma State 0
June 14, 1961, at Omaha, Nebraska

USC	ab	r	h	bi	OSU	ab	r	h	bi
Stillwell, ss	4	0	0	0	Wallace, ss	4	0	2	0
Gillespie, lf	4	1	1	0	Andrew, 2b	4	0	0	0
Satriano, 3b	4	0	2	0	McKenzie, cf	3	0	1	0
Ersepke, rf	4	0	1	1	Bond, c	3	0	0	0
Himes, c	4	0	1	0	Dobson, lf	3	0	0	0
McNames, cf	4	0	0	0	Politte, rf	3	0	0	0
Bach, 2b	3	0	1	0	Karns, rf	0	0	0	0
Ryan, 1b	4	0	1	0	Ketchum, 3b	3	0	1	0
Withers, p	4	0	1	0	Mersch, 1b	3	0	0	0
					Fowler, p	2	0	0	0
					Wixson, p	1	0	0	0
Totals	35	1	8	1	Totals	29	0	4	0

Southern California	000	000	010 - 1
Oklahoma State	000	000	000 - 0

E - Ketchum. DP - OSU 1. LOB - USC 8, OSU 2. 2B - Gillespie. 3B - Withers.

Southern California	IP	H	R	ER	BB	SO
Withers (W, 12-1)	9	4	0	0	0	13

Oklahoma State	IP	H	R	ER	BB	SO
Fowler (L, 7-1)	7 2/3	8	1	1	1	4
Wixson	1 1/3	0	0	0	0	1

U- Foreman, Carrothers, Yrkoski, Labrosse. T - 2:03. A - 5,704.

1966 NCAA CHAMPIONSHIP GAME
Ohio State 8, Oklahoma State 2
June 18, 1966, at Omaha, Nebraska

OSU	ab	r	h	bi	Ohio State	ab	r	h	bi
Spyres, ss	3	1	1	0	Shoup, rf	4	0	0	0
Sellari, c	4	0	0	0	Copp, 3b	4	2	3	1
Johnson, cf	4	0	1	0	Rein, lf	4	1	1	0
Toney, 3b	4	0	1	1	Nagelson, 1b	3	1	2	3
Weatherly, lf	4	0	2	0	Baker, cf	4	1	0	0
Kuykendall, rf	3	0	0	0	Sexton, ss	4	2	1	0
Keely, ph	1	0	0	0	Brinkman, c	4	1	0	0
McCord, 1b	4	1	2	1	Heine, 2b	3	0	2	2
Freeny, 2b	4	0	1	0	Boggs, p	3	0	0	0
Warrington, p	0	0	0	0	Swain, p	0	0	0	0
Burchart, p	3	0	0	0	Monroe, ph	1	0	0	0
					Arlin, p	0	0	0	0
Totals	34	2	8	2	Totals	34	8	9	6

Oklahoma State	000	000	110 - 2
Ohio State	301	002	02x - 8

E - Spyres, Freeny, Burchart. DP - OSU 2, Ohio State 1. LOB - Oklahoma State 6, Ohio State 7. 2B - Toney, Rein. 3B - Nagelson 2, Sexton. HR - McCord.

Oklahoma State	IP	H	R	ER	BB	SO
Warrington (L, 2-1)	1/3	3	3	2	0	0
Burchart	7 2/3	6	5	2	5	9

Ohio State	IP	H	R	ER	BB	SO
Boggs (W, 6-1)	7	7	2	2	1	7
Swain	1	1	0	0	0	2
Arlin	1	0	0	0	0	1

Boggs- one batter in the 8th. T- 2:25. A -10,507

1981 NCAA CHAMPIONSHIP GAME
Arizona State 7, Oklahoma State 4
June 8, 1981, at Omaha, Nebraska

OSU	ab	r	h	bi	Arizona St.	ab	r	h	bi
Baughn, cf	3	0	0	0	Miller, cf	5	2	2	0
Tettleton, rf	3	2	1	0	Seibert, cf	0	0	0	0
Dilks, dh	2	1	0	1	Hill, ss	3	1	1	1
Rath, ph	0	0	0	0	Nelson, rf	3	1	0	0
Traber, 1b	4	0	1	1	Romine, ph	2	1	2	0
Etchebarren, 2b	3	1	0	1	Sodders, 3b	3	1	0	1
de la Rosa, lf	3	0	0	0	Davis, 1b	5	0	2	0
Dorn, ph	1	0	0	0	Holmes, lf	4	1	2	1
Poole, c	3	0	0	0	McCain, dh	2	0	1	1
Kastelic, ss	3	0	0	0	Johnston, ph	2	0	0	0
Edwards, ph	1	0	1	1	Martinez, 2b	5	0	1	0
Cardinali, 3b	3	0	1	0	Wilson, c	4	0	2	0
Chadwick, ph	1	0	0	0					
Totals	30	4	4	4	Totals	38	7	13	4

Oklahoma State	201	000	001 - 4
Arizona State	202	101	01x - 7

E - Dilks, Traber, Etchebarren, Poole, Hill. LOB - OSU 5, ASU 13. 2B - Traber, Edwards, Miller, Holmes, McCain. 3B - Tettleton, Miller. SB - Romine. SF - Sodders.

Oklahoma State	IP	H	R	ER	BB	SO
Coplon (L, 10-4)	3	6	5	4	3	1
Rodgers	2	2	1	0	0	1
Dilks	2	3	0	0	0	3
Jacques	1/3	1	1	1	0	0
Lawrence	2/3	1	0	0	1	0

Arizona State	IP	H	R	ER	BB	SO
Carter	1/3	2	2	1	0	1
Dukes (W, 8-2)	8 2/3	2	2	2	6	6

WP- Coplon, Dukes. HBP - Sodders by Coplon. U - Steiner, Mauer, Driscoll, Strey. T - 3:03. A - 13, 239.

1987 NCAA CHAMPIONSHIP GAME
Stanford 9, Oklahoma State 5
June 7, 1987, at Omaha, Nebraska

Stanford	ab	r	h	bi	OSU	ab	r	h	bi
Amaro, lf	3	1	0	0	Blackmon, cf	3	1	1	0
Cook, cf	5	3	3	0	Ortiz, lf	5	1	2	0
Sprague, 3b	4	2	3	1	Ventura, 3b	5	0	4	1
P. Carey, rf	5	2	3	2	Ifland, dh	4	1	1	2
Witmeyer, 1b	4	1	2	1	Barragan, 1b	5	0	2	0
Esquer, ss	5	0	2	2	Fariss, ss	3	0	1	0
Robbins, c	5	0	0	1	Smith, c	4	0	0	0
Machtolf, dh	4	0	2	0	Castillo, rf	3	1	1	1
F. Carey, 2b	4	0	0	0	Beanblossom, 2b	3	1	1	1
Totals	39	9	15	7	Totals	35	5	13	5

Stanford	200	040	003 - 9
Oklahoma State	001	210	001 - 5

Game Winning RBI - Sprague.

E - Castillo, F. Carey. LOB - Stanford 8, OSU 11. DP - Stanford 4, OSU 2. 2B - Ventura-2, Cook, P. Carey, Witmeyer. HR - Castillo, Beanblossom, Ifland. SB - Cook-2, Esquer. SF - Sprague, Ifland.

Stanford	IP	H	R	ER	BB	SO
McDowell (W, 13-5)	7	12	4	3	4	7
Chitren (S, 13)	2	1	1	1	1	3

Oklahoma State	IP	H	R	ER	BB	SO
Hope (L, 13-3)	5 1/3	11	6	6	2	3
Rockman	2 2/3	4	3	2	1	3
Long	1	0	0	0	1	1

McDowell pitched to two batters in the eight. Rockman pitched to three batters in the ninth. HBP - Blackmon by McDowell, Blackmon by Chitren. WP - McDowell, Hope-2. PB - Smith. U- Christal, Roundtree, Nelson, Rosenberry. T- 3:04. A - 14,132.

1990 NCAA CHAMPIONSHIP GAME
Georgia 2, Oklahoma State 1
June 9, 1990, at Omaha, Nebraska

Georgia	ab	r	h	bi	OSU	ab	r	h	bi
Smith, cf	4	0	1	0	Simons, 2b	3	1	2	0
Cooper, 3b	3	1	1	1	Carlsen, 3b	3	0	0	0
Showalter, ss	4	0	2	0	Beanblossom, ss	3	0	1	0
Jester, dh	2	0	0	0	Daniel, c	3	0	0	1
Chick, rf	3	0	0	0	Burnitz, rf	3	0	0	0
Radziewicz, 1b	4	0	0	0	Kelly, dh	4	0	2	0
Suplee, lf	3	0	0	0	Dailey, lf	4	0	0	0
Childres, c	4	1	2	0	Perez, cf	3	0	0	0
Alfonso, 2b	4	0	0	0	Cervantes, 1b	0	0	0	0
					Walbergh, ph	2	0	0	0
Totals	31	2	6	2	Totals	28	1	5	1

Georgia	000	110	000 - 2
Oklahoma State	000	001	000 - 1

E - Showalter, Moody. DP - UGA 3, OSU 1. LOB - UGA 7, OSU 6. 2B - Smith, Kelly. SH - Carlsen. SF - Chick, Daniel.

Georgia	IP	H	R	ER	BB	SO
Payne (W, 7-1)	6	4	1	1	3	6
Fleming (S, 2)	3	1	0	0	1	4

Oklahoma State	IP	H	R	ER	BB	SO
Burbank (L, 10-2)	6 2/3	6	2	2	1	2
Moody	2 1/3	0	0	0	2	4

Payne faced one batter in the seventh. HBP - Jester by Burbank. U - Runchey, Roundtree, Christal, Eldridge, January, Hernandez. T - 2:53. A - 16,482.

BIG EIGHT/BIG 12 RECORDS

INDIVIDUAL RECORDS

PETE INCAVIGLIA (7 Big Eight Records)
Most games, season
75 1984, 1985
Most home runs, season
48 1985
Most RBI, season
143 1985
Most total bases, season
285 1985
Most home runs, career
100 1983-85
Most RBI, career
324 1983-85
Most total bases, career
635 1983-85

ROBIN VENTURA (4 Big Eight Records)
Consecutive games hitting streak
58 1987
Most runs, season
107 1988
Most runs, career
300 1986-88
Most hits, career
329 1986-88

BRAD BEANBLOSSOM (3 Big Eight Records)
Most doubles, career
75 1987-90
Most games, career
271 1987-90
Most at-bats, career
941 1987-90

JASON BELL (2 Big Eight Records)
Most innings pitched, season
145.0 1995
Consecutive victories
19 1993-95

TOM BELZA (2 Big 12 Records)
Most home runs, game
3 2009
Most hits, game
6 2008

DOUG DASCENZO (2 Big Eight Records)
Most stolen bases, season
67 1985
Most stolen bases, career
120 1984-85

BILLY GASPARINO (2 Big 12 Records)
Most errors, season
36 1999
Most runs, career
257 1997-99

DENNIS LIVINGSTON (2 Big Eight Records)
Most wins, season
15 1983
Most strikeouts, season
180 1983

ROBBIE REA (2 Big 12 Records)
Most total bases, game
16 vs. Alabama A&M, 2012

Most home runs, game
3 vs. Alabama A&M, 2012

MIKE DAY (1 Big Eight Record)
Most walks, season
102 1985

MONTY FARISS (1 Big Eight Record)
Most walks, career
224 1986-88

RYAN FOLMAR (1 Big Eight Record)
Most strikeouts, game
5 vs. Arkansas, 1995

MATT GARDNER (1 Big 12 Record)
Most Hit Batters, season
18 2006

BRAD GORE (1 Big Eight Record)
Most innings pitched, career
351.1 1990-93

JEFF GUIEL (1 Big 12 Record)
Most doubles, season
32 1997

HERB HARDCASTLE (1 Big Eight Record)
Most runs, game
6 vs. Nebraska, 1995

SHANE HAWK (1 Big 12 Record)
Most walks allowed, inning
4 vs. Tulane, 2001

JASON HEATH (1 Big Eight Record)
Most RBIs, game
10 vs. Kansas State, 1993

JOSH HOLLIDAY (1 Big 12 Record)
Most walks, game
6 vs. Oral Roberts, 1999

SEAN HUGO (1 Big Eight Record)
Most home runs, game
3 vs. Missouri, 1994

ROBERTO LOPEZ (1 Big Eight Record)
Most consecutive hits
10 1994

LOU LUCCA (1 Big Eight Record)
Most doubles, season
31 1991

LAMONT MATTHEWS (1 Big 12 Record)
Most RBI, season
105 1999

RUSTY MCNAMARA (1 Big Eight Record)
Most hit by pitches, career
61 1995-97

JORDY MERCER, DYLAN BROWN, ADAM CARR, JASON JARAMILLO, JAKE BOLLIG, ROY YORK (1 Big 12 Record)
Most home runs, game
3

BOB RICHARDSON (1 Big Eight Record)
Lowest ERA, season
0.46 1968

SCOTT WADE (1 Big Eight Record)
Most games, season
75 1984

HEAD COACH GARY WARD (1 Big Eight Record)
Big Eight Conference Coach of the Year
(since 1987) 1987, '88, '91, '94
** Ward was the only coach to earn the honor more than once.*

TY WRIGHT (1 Big 12 Record)
Consecutive games hitting streak
35 2007

TEAM RECORDS – 26

Best fielding percentage, season (Big Eight)
.974 1973
Most doubles, season (Big Eight)
169 1981
Most base on balls, season (Big Eight)
607 1986
Most consecutive wins, all games (Big Eight)
30 1986
Most home runs allowed, game (Big Eight)
6 vs. Kansas State, 1987
Most RBI, season (Big Eight)
749 1987
Most runs, season (Big Eight)
823 1987
Most hits, season (Big Eight)
855 1987
Most home runs, game (Big Eight)
9 vs. North Texas, 1988
Most home runs, season (Big Eight)
154 1988
Most total bases, season (Big Eight)
1,487 1988
Most double plays, season (Big Eight)
84 1990
Most runs, game (Big Eight)
37 vs. Nebraska, 1995
Most RBIs, game (Big Eight)
34 vs. Nebraska, 1995
Most hits allowed, game (Big Eight)
26 vs. Nebraska, 1995
Most hits allowed, season (Big Eight)
692 1996
Most home runs, season (Big 12)
149 1997
Most total bases, season (Big 12)
1,436 1997
Most runs, season (Big 12)
696 1999
Most walks, season (Big 12)
409 1999
Most RBI, season (Big 12)
637 1999
Most home runs, game (Big 12)
11 vs. Chicago State, 1999
Most walks, game (Big 12)
18 vs. Boston College, 2001
Most errors, game (Big 12)
9 vs. Boston College, 2001
Most passed balls, game (Big 12)
4 vs. Oklahoma, 2009
Most strikeouts, 9 inn. game (Big 12)
20 vs. Alabama A&M, 2010

BIG EIGHT/BIG 12 RECORDS

BIG EIGHT TOURNAMENT RECORDS

ROBIN VENTURA (6)		
Runs Scored, Career	19	1986-88
Hits, Tournament	11	1987
RBIs, Tournament	11	1987
RBIs, Career	18	1986-88
Total Bases, Career	42	1986-88
Most Assists, Career	59	1986-88
DENNIS LIVINGSTON (4)		
Strikeouts, Tournament	25	1983
Strikeouts, Career	33	1982-84
Walks, Tournament	11	1983
Walks, Career	21	1982-84
MITCHEL SIMMONS (3)		
At-Bats, One Game	7	1989
Runs Scored, Tournament	10	1989
Doubles, one game	3	1989
MONTY FARISS (2)		
Runs Scored, Career	19	1986-88
Doubles, Career	9	1986-88
SCOTT WADE (2)		
Hits, Tournament	11	1983
RBIs, Career	18	1982-84
BRAD BEANBLOSSOM (2)		
At-Bats, Career	73	1987-90
Most Hits, Career	28	1987-90
FRED OCASIO (2)		
Sacrifices, Tournament	5	1993
Sacrifices, Career	9	1991-94
JIMMY BARRAGAN (1)		
Putouts,Tournament	54	1986
DEREK BRANDOW (1)		
Strikeouts, Game	16	1992
MITCH COPLON (1)		
Best ERA, Tournament	0.00	1981
DOUG DASCENZO (1)		
Stolen Bases, Tournament	7	1985
BENJI DE LA ROSA (1)		
Highest Average, Tournament	.889	1982
PAT HOPE (1)		
Most Hits Allowed, Tournament	18	1987
BRUCE KASTELIC (1)		
Most Errors, Tournament	3	1986
BRYN KOSCO (1)		
Doubles, Game	3	1986
ROBERTO LOPEZ (1)		
Stolen Bases, Tournament	7	1993
ERNESTO RIVERA (1)		
Hits, Tournament	11	1992
ADAM SMITH (1)		
Most Errors, Tournament	3	1987
OSU SHUTOUTS IN TOURNAMENT (1)		
Mitch Coplon vs. Kansas	1981	(Won, 5-0)

BIG EIGHT TEAM RECORDS – 22

Average, Game		
.587 (27-for-46)	vs. Missouri	1982
Average, Both Teams		
.440 (27-for-46)	vs. Missouri (10-for-38)	1982
Most At-Bats, Game		
50	vs. Missouri	1989
Most At-Bats, Tournament		
192		1987
Most Runs, Both		
32, (18)	vs. Missouri (14)	1987
Most Runs, Tournament		
51		1987
Most Hits, Game		
27	vs. Missouri	1982
Most Hits, Tournament		
74		1987
Most RBIs, Both		
30, (17)	vs. Missouri (13)	1987
Most RBIs, Tournament		
47		1987
Most Doubles, Game		
8	vs. Oklahoma	1987
Most Doubles, Both		
12, (8)	vs. Oklahoma (4)	1982
Most Total Bases, Tournament		
99		1987
Most Walks, Both		
20, (13)	vs. Iowa State (7)	1994
Most Times Struck Out		
12,	vs. Missouri	1987
Most Sacrifices, Tournament		
9		1993
Most Stolen Bases, Tournament		
15		1993
Fewest Strikeouts, Game		
0		1978
Fewest Ks, Both		
3, (0)	vs. Missouri (3)	1978
Fewest Walks, Both		
4, (1)	vs. Oklahoma (3)	1988
Most Hits Allowed, Tournament		
59		1987
Most Errors, Tournament		
14		1994
OSU Three-Hitters In Tournament (2)		
Mitch Coplon	vs. Kansas	1981 (Won, 5-0)
Darren Dilks	vs. Nebraska	1981 (Won, 3-1)
OSU Four-Hitters In Tournament (2)		
Randy Evans (7.3) and Rick Kranitz (1.3)	vs. Missouri	1978 (Won, 5-3)
Rick Kranitz	vs. Missouri	1978 (Lost, 3-1)

BIG 12 TOURNAMENT RECORDS

JAKE BOLLIG, REBEL RIDLING (1)		
RBIs, Game	6	
JOSH FIELDS (1)		
At Bats, Game	7	2004
SHELBY FORD (1)		
Assists, Game	10	2006
THOMAS INCAVIGLIA (1)		
Most Putouts, Game	17	2004
ALI MODAMI (1)		
Runs Scored, Game	4	2001

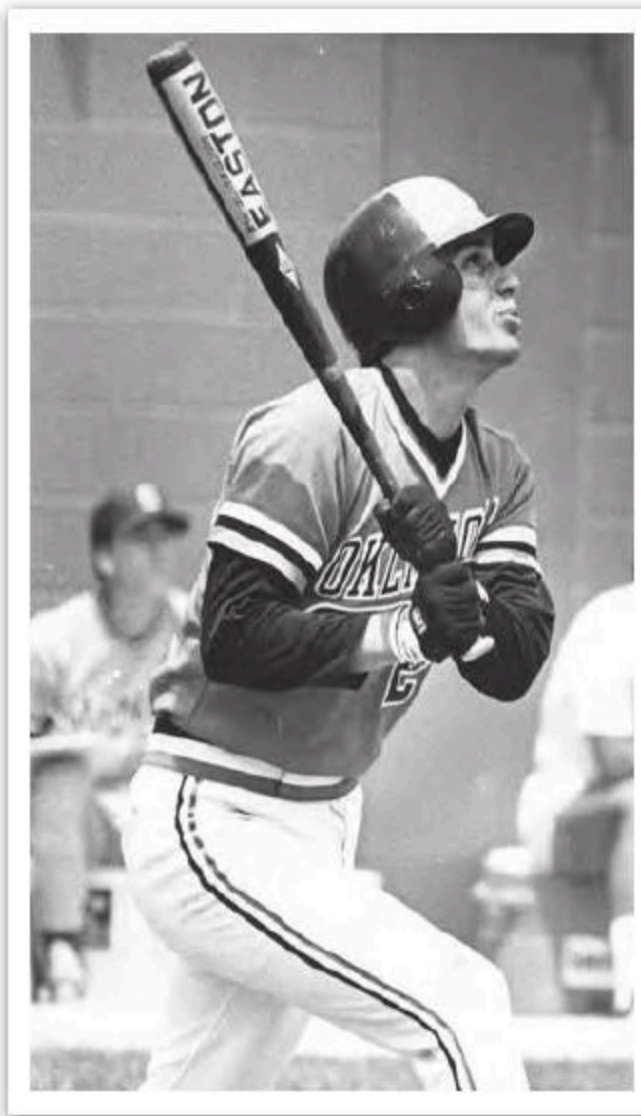

Robin Ventura

BIG EIGHT/BIG 12 RECORDS & ALL-TOURNAMENT TEAMS

TEAM RECORDS – 8

Most Runs, Tournament		
53		1997
Most Runs Allowed, Game		
21	vs. Oklahoma	2006
Most Hits, Inning		
9	vs. Iowa State	2001
Most Home Runs, Inning		
3	vs. Texas A&M	1997
Most Home Runs, Game		
5	vs. Texas A&M	1997
Most Total Bases, Inning		
16	vs. Texas A&M	1997
Most Assists, Game		
21	vs. Missouri	2004
Most At-Bats, Game		
53	vs. Missouri	2004

BIG EIGHT ALL-TOURNAMENT TEAM

1978	
1B	Duane Evans
2B	Gary Fichtman
3B	Dave Guimbarda
SS	Greg Pastors*
OF	Bill Ireland
P	Rick Kranitz
P	Randy Evans
1979	
C	Dave Sullivan
1980	
C	Dave Sullivan
OF	Bill Ireland
1981	
2B	Ray Etchebarren
OF	Stan Baughn
DH	Darren Dilks*
P	Mitch Coplon
1982	
2B	Don Freeman
SS	Gary Green
C	Robbie Wine
OF	Benji de la Rosa*
DH	Scott Wade
P	Gary Kanwisher
1983	
1B	Joe Gorman
3B	Steve O'Donnell
OF	Scott Wade*
P	Eric Schmidt
1984	
SS	Gary Green
OF	Scott Wade
OF	Pete Incaviglia*
P	Gary Kanwisher
P	Mike Trapasso
1985	
2B	Sergio Espinal
SS	Randy Whisler
OF	Pete Incaviglia*
OF	Doug Dascenzo
DH	Mike Day
P	Jeff Bronkey
1986	
3B	Robin Ventura*
SS	Monty Fariss
OF	Bryn Kosco
DH	Jim Ifland
P	Rob Walton
P	Jeff Bronkey
1987	
1B	Jimmy Barragan
3B	Robin Ventura*
OF	Ray Ortiz
P	Marv Rockman
1988	
2B	Brad Beanblossom
3B	Robin Ventura
OF	Benny Castillo*
C	Adam Smith
P	Pat Hope
P	Tim Pugh
OF	Travis Law
1989	
1B	Manny Cervantes
2B	Mitchel Simons*
3B	Bobby Carlsen
DH	Ray Ortiz
P	Bryan Gore
1990	
2B	Mitchel Simons
OF	Steve Dailey
P	Gordie Tipton
1991	
3B	Manny Gagliano
SS	Fred Ocasio
C	Michael Daniel*
DH	Ritchie Moody
OF	Danny Perez
P	Dennis Burbank
P	Rob Linfante
1992	
2B	Ernesto Rivera*
OF	Danny Perez
DH	Ritchie Moody
SP	Derek Brandow
RP	Ritchie Moody
1993	
1B	Hunter Triplett
2B	Roberto Lopez
OF	Sean Hugo
RP	Rob Gaiko
1994	
OF	Peter Prodanov*
OF	Sean Hugo
UT	Jake Benz
SP	Jason Bell
1995	
SS	Peter Prodanov
OF	Herb Hardcastle
OF	Rusty McNamara
DH	Tal Light*
RP	Greg Dean
1996	
2B	Rusty McNamara
OF	Brian Aylor
DH	Danny DiPace
SP	Ryan Graves
RP	Neil Forsythe

BIG 12 ALL-TOURNAMENT TEAM

1997	
3B	Rusty McNamara
2001	
2B	Nebasett Brown
OF	Jimbo McAuliff
OF	Jake Bollig
2004	
C	Jason Jaramillo
2B	Rusty Ryal
SS	Chris Gutierrez
3B	Josh Fields
SP	Spencer Grogan
2007	
OF	Ty Wright
2008	
C	Luis Flores
DH	Rebel Ridling

** — Tournament MVP*

NCAA RECORDS

NCAA INDIVIDUAL/TEAM SEASON RECORDS

PETE INCAVIGLIA (5)	
Home runs, season	48, 1985
Runs batted in, season	143, 1985
Total bases, season	285, 1985
Slugging %, season	1.140, 1985
Home runs, career	100, 1983-85
ROBIN VENTURA (1)	
Consecutive game hitting streak	58, 1987
TEAM (3)	
Most runs, 5th inning of game	19, vs. Grambling 2/11/00
Bases on balls, season	607, 1987
Bases on balls allowed, season	454, 1985

NCAA INDIVIDUAL GAME RECORDS

COREY BROWN (1)	
Home runs in an inning	2, 2007 vs. Ark. St.

NCAA INDIVIDUAL ANNUAL CHAMPIONS

Runs batted in per game		
1990	Michael Daniel	1.51
1995	Tal Light	1.65
Most runs batted in		
1984	Pete Incaviglia	103
1985	Pete Incaviglia	143*
1986	Robin Ventura	96
1987	Robin Ventura	110
1988	Monty Fariss	114
1990	Michael Daniel	92
1991	Michael Daniel	107
1995	Tal Light	104
Home runs per game		
1985	Pete Incaviglia	0.64
Most home runs		
1985	Pete Incaviglia	48*
1991	Michael Daniel	27
Doubles per game		
1957	Mayo Hemperly	0.53
Most doubles		
1991	Lou Lucca	31
Most runs		
1986	Robin Ventura	107
1990	Mitchel Simons	89
1996	Rusty McNamara	100
Bases on balls per game		
1987	Monty Fariss	1.28
1992	Ernesto Rivera	1.19
1993	Ernesto Rivera	1.27
Most bases on balls		
1992	Ernesto Rivera	70
1993	Ernesto Rivera	79
1996	Tripp McKay	76
Slugging percentage		
1985	Pete Incaviglia	1.140*

Pete Incaviglia

Total bases		
1985	Pete Incaviglia	285*
1986	Robin Ventura	204
Most strikeouts		
1983	Dennis Livingston	180
2012	Andrew Heaney	140

NCAA INDIVIDUAL CAREER LEADERS TOP 20

Consecutive games hitting streak		
1st	Robin Ventura, 1987	58
Home runs		
1st	Pete Incaviglia, 1983-85	100
Slugging percentage		
2nd	Pete Incaviglia, 1983-85	.915
14th	Robin Ventura, 1986-88	.792
Runs batted in		
2nd	Pete Incaviglia, 1983-85	324
7th	Robin Ventura, 1986-88	302
Total bases		
9th	Pete Incaviglia, 1983-85	635
Batting average		
17th	Robin Ventura, 1986-88	.428

NCAA TEAM ANNUAL CHAMPIONS

Most hits		
1987	Oklahoma State	855
1996	Oklahoma State	797
Runs per game		
1985	Oklahoma State	10.59
1986	Oklahoma State	10.76
1987	Oklahoma State	11.43
1988	Oklahoma State	11.28
1995	Oklahoma State	10.55
1996	Oklahoma State	11.36
Most runs		
1985	Oklahoma State	794
1986	Oklahoma State	764
1987	Oklahoma State	823
1988	Oklahoma State	778
1990	Oklahoma State	631
1995	Oklahoma State	686
1996	Oklahoma State	750
1999	Oklahoma State	696
Doubles per game		
1981	Oklahoma State	2.45
Most doubles		
1981	Oklahoma State	169
Most home runs		
1987	Oklahoma State	141
Most total bases		
1986	Oklahoma State	1,355
1987	Oklahoma State	1,478
1996	Oklahoma State	1,337

ALLIE P. REYNOLDS STADIUM RECORDS

First Game: April 4, 1981 - Missouri def. OSU, 8-6
First OSU Win: April 5, 1981 - 7-4 vs. Missouri
Longest Winning Streak: 54 games (1986-87)
Longest Losing Streak: 6 games (2007)

OKLAHOMA STATE INDIVIDUAL BATTING

Most At-Bats		
7	Davis Duren vs. Kansas*	May 1, 2010
Most Runs		
6	Kevin David vs. Western Illinois*	March 18, 2009
Most Hits		
6	Tom Belza vs. Arkansas-Pine Bluff*	March 19, 2008
Most RBIs		
9	Robbie Rea vs. Alabama A&M	March 10, 2012
Most Walks		
5	Carl Grinstead vs. C. Missouri St.*	May 16, 1994
Most Strikeouts		
4	Jay Canizaro vs. Oklahoma*	April 27, 1992
Most Doubles		
4	Manny Cervantes vs. Texas Wesleyan	March 26, 1988
Most Triples		
2	Jeff Salazar vs. San Francisco*	April 9, 2002
Most Home Runs		
3	Robbie Rea vs. Alabama A&M*	March 10, 2012
Most Stolen Bases		
4	Davis Duren vs. Oklahoma Christia*.	March 2, 2010
Most Hit By Pitch		
3	Rafael Thomas vs. vs. Western Illinois*	March 18, 2009

OKLAHOMA STATE TEAM BATTING/FIELDING

Most At-Bats		
52	vs. Western Illinois*	March 18, 2009 (W, 30-3)
Most Runs		
37	vs. Nebraska	April 8, 1995 (W, 37-18)
Most Hits		
32	vs. Arkansas-Pine Bluff	March 19, 2008 (W, 34-1)
Most RBIs		
34	vs. Chicago State*	February 24, 1999 (W, 36-2)
Most Walks		
20	vs. Central Missouri State	May 16, 1994 (W, 26-13)
Most Strikeouts		
15	vs. Oklahoma	May 8, 1987 (L, 4-8)
Most Errors		
6	vs. Kansas State	May 13, 1990 (L, 3-9)
Most Double Plays		
5	vs. Missouri	May 22, 1997 (W, 10-6)
Most Doubles		
9	vs. Arkansas-Pine Bluff	March 19, 2008 (W, 34-1)
Most Triples		
4	vs. Missouri Southern	April 23, 1982 (W, 26-12)
Most Home Runs		
11	vs. Chicago State	February 24, 1999 (W, 36-2)
Most Stolen Bases		
8	vs. Southeastern Oklahoma State*	March 20, 2013 (W, 5-3)

OKLAHOMA STATE INDIVIDUAL PITCHING

Most Strikeouts		
15	Kevin Chambers vs. Alabama A&M*	March 23, 2010
Most Walks		
12	Dennis Livingston vs. Oklahoma	April 2, 1983
Most Runs		
13	Rob Linfante vs. Creighton	March 24, 1991
Most Earned Runs		
10	Tyler Lyons vs. Kansas*	April 30, 2010
Most Hits		
15	Tyler Lyons vs. Kansas	April 30, 2010
Most Innings		
9	Tyler Nurdin vs. West Virginia*	May 17, 2013

OKLAHOMA STATE TEAM PITCHING

Most Strikeouts		
21	vs. Texas	March 25, 2011 (L 0-1)
Most Walks		
16	vs. Oklahoma	April 2, 1983 (W 15-14)
Most Runs		
25	vs. Creighton	March 24, 1991 (L 8-25)
Most Earned Runs		
22	vs. Creighton	March 24, 1991 (L 8-25)
Most Hits		
24	vs. Creighton	March 24, 1991 (L 8-25)
Most Innings		
15	vs. Texas	March 25, 2011 (L 0-1)

OPPONENT INDIVIDUAL BATTING

Most At-Bats		
7	Jed Dalton (Nebraska)*	April 10, 1998
Most Runs		
6	Kevin David vs. Western Illinois*	March 18, 2009
Most Hits		
6	Rick Freehling (Creighton)	March 24, 1991
Most RBIs		
8	Paul Meyers (Nebraska)	May 4,1985
Most Walks		
4		By Many
Most Strikeouts		
4		By Many
Most Doubles		
3	Carter Jurica (Kansas State)*	May 1, 2009
Most Triples		
3	Tim Pinkowski (Missouri)	April 8, 1989
Most Home Runs		
3	Rusty McGinnis (Oklahoma)	March 31, 1985
Most Stolen Bases		
3	Barrett Barnes (Texas Tech)*	April 9, 2010

OPPONENT TEAM BATTING/FIELDING

Most At-Bats		
51	Creighton	March 24, 1991 (L, 8-25)
Most Runs		
25	Creighton	March 24, 1991 (L, 8-25)
Most Hits		
24	Creighton	March 24, 1991 (L, 8-25)
Most RBIs		
23	Creighton	March 24, 1991 (L, 8-25)
Most Walks		
12	Wichita State	March 17, 1992 (L, 6-13)
Most Strikeouts		
20	Alabama A&M	March 23, 2010 (W, 26-0)
Most Errors		
6	Bowling Green*	Feb. 25, 2012 (W, 13-3)
Most Double Plays		
4	Baylor	April 18, 1997 (W, 12-10)
Most Doubles		
7	Nebraska	April 25, 1998 (W, 13-11)
Most Triples		
2	Arkansas-Pine Bluff*	March 14, 2012 (W, 6-4)
Most Home Runs		
8	Oklahoma	March 31, 1985 (L, 8-21)
Most Stolen Bases		
8	Iowa State	April 17, 1982 (W, 5-4)

OPPONENT INDIVIDUAL PITCHING

Most Strikeouts		
15	Jack Armstrong (Oklahoma)	May 8, 1987
Most Walks		
11	By Many	
Most Runs		
14	Pat Leinen (Nebraska)	April 23, 1989
Most Earned Runs		
13	Pat Leinen (Nebraska)	April 23, 1989
Most Hits		
13	Doug Hoog (North Carolina)	April 18, 1988
Most Innings		
9	Barret Loux (Texas A&M)	May 14, 2010

OPPONENT TEAM PITCHING

Most Strikeouts		
15	Oklahoma	May 8, 1987 (L, 4-8)
Most Walks		
20	Central Missouri State	May 16, 1994 (W, 26-13)
Most Runs		
37	Nebraska	April 8, 1995 (W, 37-18)
Most Earned Runs		
33	vs. Arkansas-Pine Bluff*	March 19, 2008 (W, 34-1)
Most Hits		
32	vs. Arkansas-Pine Bluff	March 19, 2008 (W, 34-1)
Most Innings		
15	vs. Texas	March 25, 2011 (L, 0-1)

* — Indicates most recent

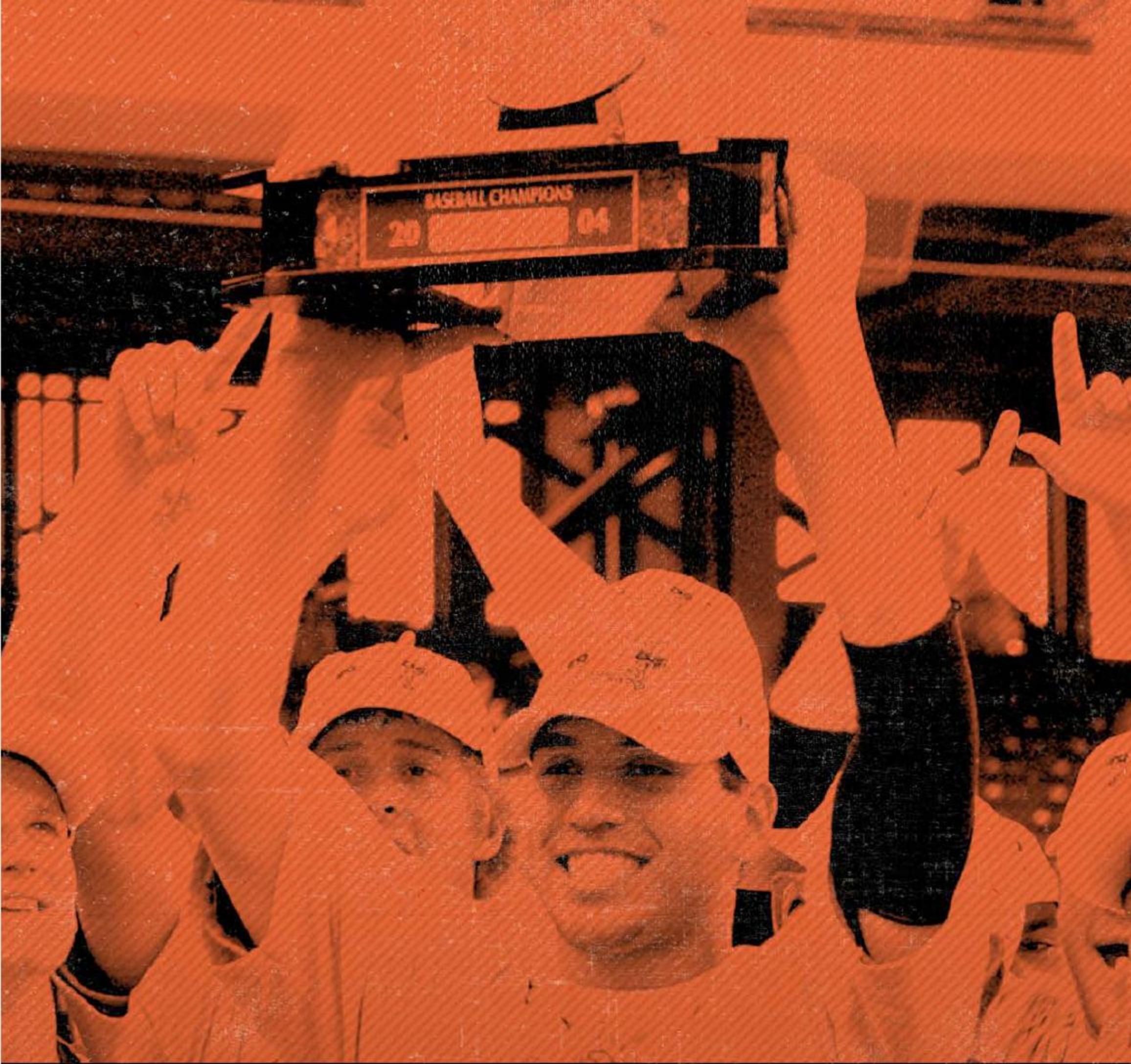

COWBOY LEGACY

1959 NATIONAL CHAMPIONS

By Bill Platt

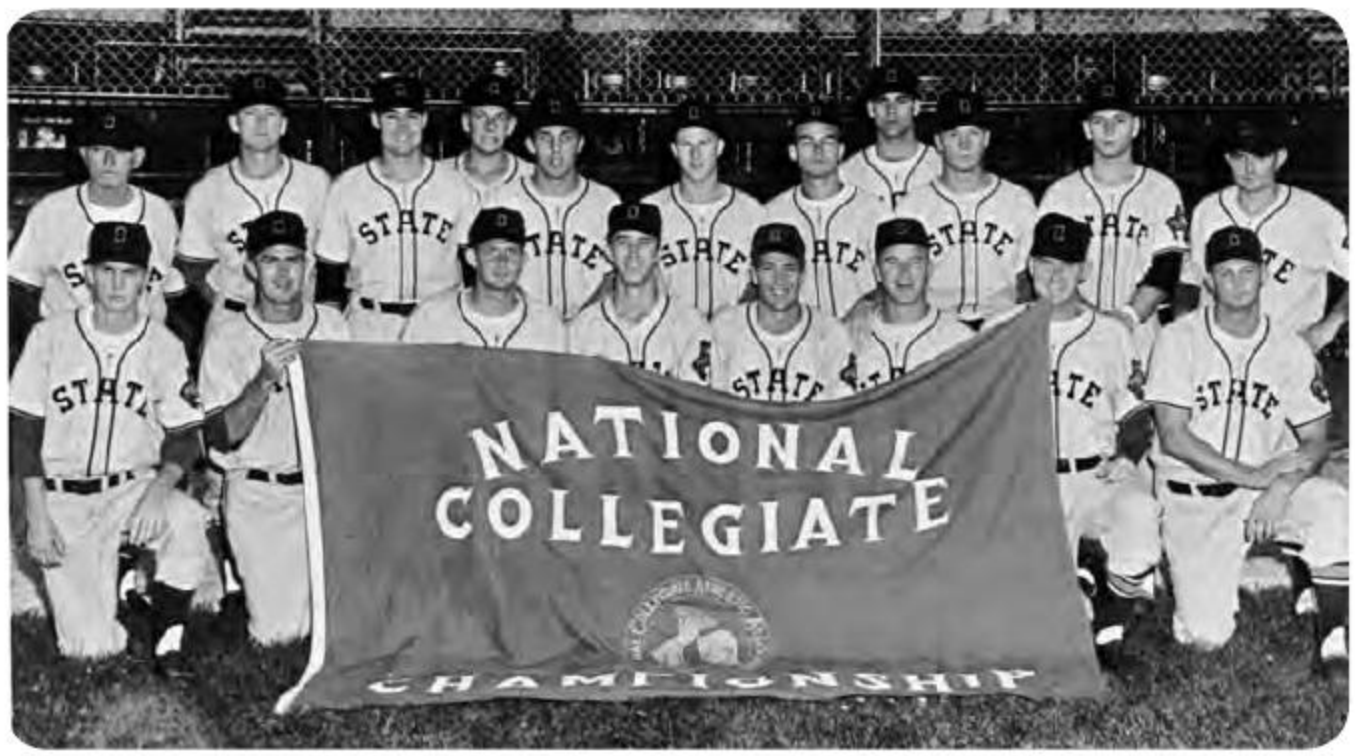

1959 OKLAHOMA STATE NCAA NATIONAL CHAMPIONS

Front Row (L to R): Connie McIlvoy (Sr., OF), Win Chandler (Jr., P), Dick Soergel (Jr., P), Lew Wade (Jr. C), Ray Bond (So., C), Roy Peterson (Sr., P), Jim Mihura (Sr., P), Don Soergel (Jr., OF)
Back Row (L to R): Head Coach Toby Greene, Bob Andrew (Jr., SS), George Scott (Jr., P), Grayson Mersch (So., 1B), Toby Bensinger (Sr., P), Bruce Andrew (So., 2B), Tim Green (Sr., OF), Jim Dobson (So., IF), Ben Bancroft (Jr., OF), Joel Horlen (Sr., P), Tim Smalley (Jr., C)

Oklahoma State has an NCAA Baseball Championship trophy.

It was won 51 years ago in 1959 by coach Toby Greene in his third trip to the College World Series in Omaha, Neb., and he won it with a team that was not expected to do much.

The preseason prospectus for 1959 read, "The baseball outlook for coach Toby Greene's 16th edition of Cowboy baseball is quite questionable. Despite the return of key members from last year's pitching staff, it's hard to consider the Pokes much of a threat with graduation, grades and the pros robbing the veteran OSU mentor of all but one of his starters."

Only left fielder Don Soergel (.313) was back, along with veteran hurlers Roy Peterson (6-2), Joel Horlen (6-3) and Dick Soergel (4-0). Pitching strength and depth were the only bright spot for the ballclub with the rotation of veterans Peterson, Horlen and Soergel.

The 1959 season opened with a southern swing that consisted of four non-conference games – two against Rice and two against Houston with Oklahoma State winning three-of-four.

The regular season consisted of 21 Big Eight Conference games which was normal for the 1950s. The conference series were three-game, round-robin affairs consisting of two seven-inning games on Friday and a single nine-inning game on Saturday. Teams were not allowed to start early, and there were not any makeup days allowed. The Cowboys won the conference title with a 17-3 record by battling off Iowa State and Missouri in the last two series.

Greene set his lineup quickly in 1959 which was a necessity with only four non-conference games.

The catching duties were handled by Ray Bond, a sophomore from Oklahoma City Capitol Hill, with Tim Smalley, a junior from Stillwater, serving as the backup.

Grayson Mersch, a sophomore from Jay, won the first base job in a three-way battle. Mersch was one of the first in a long line of great fielding first basemen at Oklahoma State and possessed a major-league glove.

A brother combination — Bruce and Bob Andrew — provided the defense up the middle. Bruce, a sophomore, secured second base early in the season with his fine defensive play and a .300-plus batting average, while Bob was the short-stop. Bob, who had played two years previously, returned from military service to move into the hole created by Jerry Adair, who had signed with the Baltimore Orioles as a junior. Bob gave OSU solid defense, a good bat and much-needed leadership in an infield that had four sophomores.

The third-base job wasn't decided until after the conclusion of spring football when Jim Dobson came out for the team. Dobson, a sophomore from Oklahoma City Capitol Hill, had an outstanding year, finishing second on the team in home runs and RBI and winning the Most Valuable Player Award at the College World Series.

The outfield had three veterans with seniors Tim Green and Connie McIlvoy and juniors Ben Bancroft and Don Soergel. McIlvoy and Soergel shared leftfield, batting .319 and .350, respectively. McIlvoy came off the intramural field while Soergel was a returner who also played backup at first base and was the most effective pinch hitter as well.

Bancroft handled the duties in centerfield and the San Antonio, Texas, junior handled them extremely well. Bancroft had been used very little as a third baseman the previous season but proved to have a good arm and led the team in home runs and RBI while hitting .314. Green, a senior from Asher, was the starter in right field and, at 5-9, possessed good speed, power and a strong arm while hitting .279 and finishing third in home runs and RBI.

But the focal point of this team would be the pitching staff that returned three starters and didn't have much need for relievers. Peterson, a senior from Tulsa Rogers, finished 9-2 with a 1.42 ERA to lead the staff, while Horlen, a senior from San Antonio, went 9-1 with a 2.23 ERA. The youngest member of the veterans was Dick Soergel, who was only a junior and finished 8-1 with a 2.10 ERA. Horlen went on to a successful career in the major leagues with the Chicago White Sox and Oakland Athletics, while Soergel will be remembered as one of the last all-sport athletes. He was a starter at quarterback in football, a starter at forward in basketball and a starting pitcher in baseball for three straight seasons. This was when student-athletes were not eligible until their sophomore season, and Soergel won nine varsity letters.

The 1959 staff finished with 229 1/3 innings, including 20 complete games, and walked only 70 while striking out 206. Toby Bensinger, a senior lefthander from Midwest City, was the most used reliever and had only eight innings during the regular season. He had an additional six and one-third innings in the College World Series, including starting the championship game.

The 1959 District V Championship was a two-out-of-three affair with the winner going directly to the College World Series. It was the Big Eight champion Cowboys against the Missouri Valley champion Bradley Braves on the Bradley campus in Peoria, Ill. OSU won the doubleheader on Friday by scores of 7-6 and 6-2 to sweep the series and head to Omaha. Soergel and Horlen were winning pitchers, and Dobson hit a tape-measure home run in each victory.

OSU opened the 1959 tournament with a 10-2 victory over Western Michigan as Horlen pitched a five-hitter. McIlvoy, Bancroft, Mersch and Bond each picked up a pair of hits, and Mersch and Bond each had three RBI.

O-State had to rally for three runs in the seventh

1959 NATIONAL CHAMPIONS

Dick Soergel

in its next game against Penn State and, after an insurance run in the eighth, won 8-6. Peterson worked the first seven before Bensinger came on in relief to pick up the save with two perfect innings. Bond and Peterson each had three hits as the Cowboys pounded out 11 hits as a team.

In their next game, the Cowboys found themselves on the wrong end of a 5-3 score as Arizona picked up three runs in the fifth en route to the victory. Soergel was the loser, and it was his first career loss in 12 decisions.

Finding themselves in the loser's bracket, the Cowboys eliminated Penn State, 4-3, as Horlen went the distance for his second win of the tournament. O-State found itself down 3-2 but rallied for two runs in the ninth to salvage the win.

A Fresno State victory over Arizona that night left three teams with one loss each. Arizona won the coin toss and became the odd man out as Oklahoma State and Fresno State met for the chance to play the Wildcats for the national championship.

It was back to Peterson against the Bulldogs, and the big right-hander responded with a four-hit shutout, 4-0. Dobson and Mersch were the offensive heroes with three and two hits, respectively. Dobson had a home run and a double while Mersch had an RBI double.

The Cowboys had advanced to the championship game, but Greene was faced with a pitching problem. Because of the extra game, Peterson had pitched the day before and could only be used for two or three outs if needed. Horlen had only one day's rest since going the distance against Penn State, but was also ready for relief. And Soergel had just two days' rest since working seven and one-third innings against Arizona.

Greene elected to go with Bensinger even though the lefthander had never started a game for the Cowboys and had only worked 10 2/3 innings the entire season. Bensinger was supposed to go as far as he could and would then be followed by Soergel with Horlen and Peterson if necessary. Bensinger worked three and two-thirds innings before Soergel came on to finish the final five and one-third innings, including three shutout innings to close out the game, after OSU had taken the lead in the seventh.

In the championship game, Dobson, who was voted the Most Valuable Player, opened the O-State scoring with a towering home run over the leftfield fence in the fourth inning. Arizona picked up single runs in the fourth and fifth and led 2-1. Bancroft tied the score with a solo home run in the top of the sixth, but the Wildcats added a run of their own in the bottom of the sixth to lead 3-2. It was another sophomore, Bruce Andrew, who sparked the game-winning three-run rally in the top of the seventh, and OSU led 5-3. Soergel shut out the Wildcats in the final three innings and OSU had its first NCAA Baseball Championship.

Four Cowboy players were named to the College World Series All-Tournament team, including third baseman and MVP Dobson. Also selected were Bruce Andrew at second base, Connie McIlvoy in the outfield and Horlen at pitcher.

The coach of this championship club was a different combination of man. Greene came to OSU as a football assistant in 1939 and also served as freshman baseball coach. He took over the varsity from Henry P. Iba in 1942 and made his first entry into national tournament play in 1947. Greene was soft-spoken on most occasions as well as being articulate with a master's degree in English. He was an accomplished pianist, but when riled his language could make a sailor blush. Greene served as the head baseball coach for 21 years and had an astounding record of 318-132 for a .707 winning percentage. His teams appeared in seven College World Series and dominated the Missouri Valley Conference before making the move to the Big Eight in 1958.

I still can remember looking down from the radio booth atop the Rosenblatt Stadium roof and seeing the Cowboy team and coach Greene gathered around home plate for the championship ceremonies.

Coach Greene, a man of few words, stepped to the microphone with the trophy in hand and said, "Tonight, these young men around me, have made an old man very happy. Thank you."

1959 NCAA CHAMPIONSHIP GAME

Oklahoma State 5, Arizona 3

June 18, 1959, at Omaha, Nebraska

OSU	ab	r	h	bi	Arizona	ab	r	h	bi
B. Andrew, 2b	5	1	1	1	Hoffman, cf	4	1	1	1
McIlvoy, lf	3	1	1	1	a-Bubala	1	0	0	0
R. Andrew, ss	3	0	0	0	Lewis, 2b	3	0	0	0
Dobson, 3b	4	1	2	1	Shoemaker, ss	4	0	1	1
Bond, c	3	0	0	1	Encinas, lf	3	0	1	0
Green, rf	4	0	1	0	Hall, c	3	1	1	0
Bancroft, cf	4	1	1	1	Wilson, 1b	4	0	1	0
Mersch, 1b	2	1	0	0	Ruiz, 3b	4	0	0	0
Bensinger, p	1	0	1	0	Fenderson, rf	2	1	1	1
Di. Soergel, p	2	0	0	0	Baldwin, p	1	0	0	0
					Popkin, p	1	0	0	0
Totals	31	5	7	5	Totals	30	3	6	3

Oklahoma State	000	101	300 - 5
Arizona	000	111	000 - 3

E - Mersch, Ruiz. LOB - OSU 5, UA 8. 2B - Bensinger. 3B - B. Andrew. HR - Dobson, Bancroft. SB - Shoemaker. S - McIlvoy, Mersch, Di. Soergel, Baldwin, Lewis. SF - Bond.

Oklahoma State	IP	H	R	ER	BB	SO
Bensinger	3 2/3	3	1	1	3	5
Soergel (W, 8-1)	5 1/3	3	2	1	2	3

Arizona	IP	H	R	ER	BB	SO
Baldwin (L, 10-2)	6 1/3	7	5	5	2	8
Popkin	2 2/3	0	0	0	0	3

HBP - By Soergel (Hall). U- Stewart, Tobin, Carrothers, Sudol. T- 2:35. A- 4,168

Jim Dobson

COWBOY SUPERLATIVES

ALL-AMERICANS

Beginning with Joe Buck in 1951, Oklahoma State has had 21 players earn first-team All-America honors from either the American Baseball Coaches' Association, the National Collegiate Baseball Writers' Association, *Baseball America*, *Collegiate Baseball* or *The Sporting News*. Robin Ventura and Pete Incaviglia are the only Cowboys to be named first-team All-America twice in their careers, with Incaviglia earning the honor from the American Baseball Coaches' Association and *Baseball America*, and Ventura being named by the American Baseball Coaches' Association, *Baseball America* and *The Sporting News*. The Cowboys have had two players earn American Baseball Coaches' Association first-team All-America honors in the same season on two occasions, with Tom Borland and Ron Bennett in 1955 and Robin Ventura and Jim Ifland in 1987. Several other prominent players in Oklahoma State/Oklahoma A&M baseball history would have been selected All-American if such honors had been awarded. Frank Kellert was selected to play in the All-American amateur game at Fenway Park in 1947, which was the equivalent of being chosen first-team All-American. Other Cowboy players who were All-America caliber were Allie Reynolds (1936-38), Albert Wright (1927-1928), Reinhold Feldkamp (1937-1939), Elbert Williams (1937-1939), Danny Doyle (1937-1939) and Wilbur Ray (1919).

AMERICAN BASEBALL COACHES ASSOCATION
(Since 1949)

FIRST TEAM

1951	Joe Buck	C
1955	Ron Bennett	OF
1955	Tom Borland	P
1960	Dick Soergel	P
1961	Jim Wixson	P
1967	Tony Sellari	C
1968	Danny Thompson	SS
1982	Robbie Wine	C
1984	Pete Incaviglia	DH
1985	Pete Incaviglia	OF
1987	Robin Ventura	3B
1987	Jim Ifland	DH
1988	Robin Ventura*	3B
1996	Jeff Guiel	OF
2012	Andrew Heaney	P

SECOND TEAM

1958	Jerry Adair	SS
1959	Ben Bancroft	OF
1959	Joel Horlen	P
1961	Bruce Andrew	2B
1975	Dan Massari	1B
1983	Dennis Livingston	P
1984	Gary Green	SS
1990	Michael Daniel	C
1991	Michael Daniel	C
1993	Ernesto Rivera	3B
1995	Tal Light	3B
1999	Lamont Matthews	OF
2006	Tyler Mach	3B
2007	Tyler Mach	2B
2007	Corey Brown	OF

THIRD TEAM

1956	Mel Wright	OF
1961	Don Wallace	SS
1961	Ray Bond	C
1962	Don Wallace	SS
1968	Wayne Weatherly	OF
1983	Glenn Edwards	OF
1986	Jimmy Barragan	1B
1988	Tim Pugh	P
1990	Mitchel Simons	2B
1992	Lou Lucca	3B
1994	Jason Bell	P
1995	Jason Bell	P
1995	Peter Prodanov	SS
2004	Jason Jaramillo	C

(— DENOTES "PLAYER OF THE YEAR")*

BASEBALL AMERICA
(Since 1981)

FIRST TEAM

1983	Dennis Livingston	P
1984	Pete Incaviglia	DH
1985	Pete Incaviglia*	OF
1986	Robin Ventura	3B
1987	Robin Ventura*	3B
1988	Monty Fariss	SS
1988	Robin Ventura	3B
1991	Michael Daniel	DH
1994	Jason Bell	P
2012	Andrew Heaney	P

SECOND TEAM

1982	Robbie Wine	C
1983	Glenn Edwards	OF
1986	Jimmy Barragan	DH
1987	Jimmy Barragan	1B
1990	Michael Daniel	C
2007	Corey Brown	OF

THIRD TEAM

1982	Dennis Livingston	P
1983	Pete Incaviglia	DH
1984	Gary Green	SS
1994	Sean Hugo	OF
1995	Tal Light	DH
1996	Jeff Guiel	OF
1999	Lamont Matthews	OF
2006	Corey Brown	OF
2007	Tyler Mach	2B

COLLEGIATE BASEBALL
(Since 1991)

FIRST TEAM

1991	Michael Daniel	C
1996	Jeff Guiel	OF
2006	Tyler Mach	3B
2012	Andrew Heaney	P

SECOND TEAM

1999	Billy Gasparino	SS

THIRD TEAM

1992	Lou Lucca	DH
1994	Sean Hugo	OF
1995	Jason Bell	SP
1995	Tal Light	33
1995	Peter Prodanov	SS
1999	Lamont Matthews	OF
2003	Jason Jaramillo	C
2007	Tyler Mach	3B
2011	Zach Johnson	1B

FRESHMAN ALL-AMERICA

1998	Matt Smith	SP
1999	Ryan Budde	C
2001	Scott Baker	SP
2001	Joe Weaver	RP
2002	Jason Jaramillo	C
2002	Josh Fields	DH
2005	Corey Brown	OF

NATIONAL COLLEGIATE BASEBALL WRITERS ASSOCIATION
(Since 1991)

FIRST TEAM

1993	Ernesto Rivera	3B
1994	Jason Bell	P
1995	Tal Light	3B
1995	Peter Prodanov	SS
2012	Andrew Heaney	P

SECOND TEAM

1993	Thad Chaddrick	UTL
1994	Roberto Lopez	2B
1994	Sean Hugo	OF
1995	Jason Bell	P
1996	Jeff Guiel	OF
1998	Josh Holliday	UTL
1999	Matt Smith	P
2000	Carlós Gautreaux	UTL
2004	Spencer Grogan	P
2007	Tyler Mach	2B
2007	Corey Brown	OF

THIRD TEAM

1994	Peter Prodanov	OF
1994	Thad Chaddrick	UTL
1999	Billy Gasparino	SS
1999	Josh Holliday	UTL
2005	Adam Carr	1B

HONORABLE MENTION

1993	Fred Ocasio	SS
1994	Jake Benz	DH/UTL
1995	Chris Richard	1B
1995	Tripp MacKay	2B

THE SPORTING NEWS

1982	Robbie Wine*	C
1985	Pete Incaviglia	DH
1987	Robin Ventura*	3B
1988	Robin Ventura*	3B
1988	Monty Fariss	SS

FRESHMAN ALL-AMERICA

1998	Matt Smith	SP

COWBOY SUPERLATIVES

COLLEGE WORLD SERIES ALL-TOURNAMENT TEAMS

1955	Tom Borland	P (MVP)
1959	Bruce Andrew	2B
	Jim Dobson	3B (MVP)
	Connie McIlvoy	OF
	Joel Horlen	P
1961	Bruce Andrew	2B
	Don Wallace	3B
	Littleton Fowler	P (MVP)
1966	Bob Toney	3B
	Wayne Weatherly	OF
1968	Danny Thompson	SS
	Wayne Weatherly	OF
1981	Ray Etchebarren	2B
	Mickey Tettleton	OF
1983	Tim Knapp	2B
	Pete Incaviglia	OF
1984	Randy Whisler	2B
	Gary Green	SS
	Pete Incaviglia	DH
1986	Robin Ventura	3B
1987	Adam Smith	C
	Jimmy Barragan	1B
	Brad Beanblossom	2B
	Pat Hope	P
1990	Michael Daniel	C
	Brad Beanblossom	SS
	Bobby Carlsen	3B
1993	Hunter Triplett	1B
	Jason Heath	OF

ALL-BIG EIGHT

1958	
SS	Jerry Adair
1959	
2B	Bruce Andrew
3B	Jim Dobson
OF	Ben Bancroft
P	Joel Horlen
1960	
1B	Grayson Mersch
3B	Dale DeHart
OF	Jim Dobson
P	Dick Soergel
1961	
2B	Bruce Andrew
SS	Don Wallace
OF	Jim Dobson
C	Ray Bond
P	Jim Wixson
1962	
SS	Don Wallace
C	Bill Ketchum
1963	
SS	John Wilkins
OF	Don Karns
1965	
C	Tony Sellari
1966	
C	Tony Sellari
1967	
SS	Danny Thompson
C	Tony Sellari
P	Larry Burchart
1968	
SS	Danny Thompson
OF	Steve Houck
OF	Wayne Weatherly
1969	
1B	Mike Tate
OF	Steve Houck
P	Bill Dobbs
1970	
OF	Terry Edwards
1972	
SS	Mike Cross
1973	
1B	Dan Massari
2B	Charlie Meyers
SS	Mike Cross
1975	
1B	Dan Massari
1976	
OF	Rick Magee
1977	
3B	Scott Burk
1978	
OF	Bill Ireland
P	Rick Kranitz
1979	
1B	Duane Evans
1980	
1B	Duane Evans
3B	Ray Etchebarren
OF	Benji de la Rosa
1981	
1B	Jim Traber
C	Mark Poole
DH	Darren Dilks
1982	
SS	Gary Green
C	Robbie Wine
P	Kurt Leiter
3B	James Hudson
1983	
C	Robbie Wine
OF	Glenn Edwards
P	Dennis Livingston
P	Eric Schmidt
1984	
2B	Randy Whisler
SS	Gary Green
OF	Pete Incaviglia
OF	Scott Wade
P	Dennis Livingston
1985	
3B	Kevin Fowler
OF	Pete Incaviglia
OF	Doug Dascenzo
1986	
1B	Jimmy Barragan
3B	Robin Ventura
P	David Osteen
DH	Jim Ifland
1987	
1B	Jimmy Barragan
3B	Robin Ventura
OF	Anthony Blackmon
DH	Jim Ifland
C	Adam Smith
P	Marv Rockman
1988	
3B	Robin Ventura
OF	Travis Law
C	Adam Smith
P	Tim Pugh
P	Bryan Gore
UT	Monty Fariss
1989	
2B	Mitchel Simons
DH	Ray Ortiz
P	Bryan Gore
P	Tim Pugh
1990	
2B	Mitchel Simons
3B	Bobby Carlsen
SS	Brad Beanblossom
C	Michael Daniel
P	Gordie Tipton
1991	
C	Michael Daniel
UT	Lou Lucca
1992	
3B	Lou Lucca
P	Brad Gore
P	Ritchie Moody
OF	Danny Perez
UT	Ernesto Rivera
1993	
3B	Ernesto Rivera
OF	Thad Chaddrick
P	Jake Benz
1994	
C	Rob Hernandez
1B	Sean Hugo
2B	Roberto Lopez
OF	Peter Prodanov
UT	Jake Benz
SP	Jason Bell
1995	
1B	Chris Richard
3B	Tal Light
OF	Herb Hardcastle
UT	Peter Prodanov
SP	Chris Nelson
SP	Jason Bell
1996	
OF	Jeff Guiel
DH	Wyley Steelmon
UTL	Rusty McNamara
SP	Sean McClellan

ALL-BIG 12

1997	
FIRST TEAM:	
3B	Rusty McNamara
OF	Jeff Guiel
SP	Scott Williamson
SECOND TEAM:	
1B	Tony Lucca
2B	Billy Gasparino
UT	Josh Holliday
SP	Jon Adkins
HONORABLE MENTION:	
RP	Marques Davis
1998	
FIRST TEAM:	
C	Josh Holliday
RP	Danny Prata
SECOND TEAM:	
INF	Billy Gasparino
DH	Tony Lucca

COWBOY SUPERLATIVES

SP	Matt Smith*
SP	Jon Adkins
HONORABLE MENTION:	
SS	Kevin Lucas
OF	Marc Fournier
RP	Thom Dreier

** — Smith was also the Big 12 Freshman of the Year*

1999

FIRST TEAM:	
UT	Billy Gasparino
3B	Josh Holliday
OF	Lamont Matthews
SP	Matt Smith
SECOND TEAM:	
2B	Kevin Lucas
HONORABLE MENTION:	
SP	Thom Dreier
SP	Jeremy Krismer
1B	Jay McCullough
RP	Rusty Rushing

2000

FIRST TEAM:	
UT	Carlós Gautreaux
SECOND TEAM:	
SP	Matt Smith
SP	Josh Merrigan
HONORABLE MENTION:	
C	Ryan Budde
SS	Nebasett Brown

2001

FIRST TEAM:	
2B	Nebasett Brown
RP	Joe Weaver*
SECOND TEAM:	
OF	Luke Scott
SP	Josh Merrigan
HONORABLE MENTION:	
DH	José Virgil
OF	Jimbo McAuliff
Util	Rob Watson
SS	Paul Powell
P	Nick McCurdy

** — Weaver was also the Big 12 Freshman Pitcher of the Year*

2002

SECOND TEAM:	
2B:	Nebasett Brown
OF	Daylon Monette
SP	Scott Baker
HONORABLE MENTION:	
3B	Paul Powell
SS	Rob Watson
C	Jason Jaramillo
OF	José Virgil
SP	Chris Reilly
SP	Nick McCurdy
RP	Joe Weaver

2003

FIRST TEAM:	
3B	Josh Fields
C	Jason Jaramillo
SP	Scott Baker
OF	José Virgil
SECOND TEAM:	
RP	Shane Hawk
RP	Daniel Rew
HONORABLE MENTION:	
SS	Chris Gutierrez
DH	Mario Matulich
OF	Lyndsey Simmons
1B	John Urick

2004

FIRST TEAM:	
C	Jason Jaramillo
SECOND TEAM:	
P	Spencer Grogan
SS	Chris Gutierrez
OF	Scott Kirby
HONORABLE MENTION:	
3B	Josh Fields
UTL	Ty Wright

2005

FIRST TEAM:	
OF	Corey Brown**
UT	Adam Carr
SECOND TEAM:	
INF	Chris Gutierrez
HONORABLE MENTION:	
2B	Justin Colbert
C	Jeff Parrish
OF	Ty Wright
P	Thomas Cowley
P	Scott Richmond

*** — Brown was also the Big 12 Freshman Player of the Year*

2006

FIRST TEAM:	
3B	Tyler Mach*
UT	Jordy Mercer
SECOND TEAM:	
OF	Corey Brown
OF	Keanon Simon
P	Brae Wright
2B	Shelby Ford
DH	Deik Scram
HONORABLE MENTION:	
P	Matt Gardner

** — Mach was also the Big 12 Co-Player of the Year & Newcomer of the Year*

2007

FIRST TEAM:	
2B	Tyler Mach
OF	Corey Brown
OF	Ty Wright
SECOND TEAM:	
1B	Rebel Ridling
UT	Jordy Mercer
3B	Matt Mangini
HONORABLE MENTION:	
SS	Jordy Mercer
OF	Keanon Simon
P	Justin Friend

2008

FIRST TEAM:	
P	Andrew Oliver
OF	Neil Medchill
UT	Jordy Mercer
SECOND TEAM:	
1B	Rebel Ridling
2B	Tom Belza
SS	Jordy Mercer
3B	Matt Hague
C	Luis Flores
P	Tyler Lyons
HONORABLE MENTION:	
RP	Jordy Mercer
OF	Donnie Webb

2009

FIRST TEAM:	
OF	Micheal Dabbs
SECOND TEAM:	
OF	Neil Medchill
P	Tyler Blandford
HONORABLE MENTION:	
C	Kevin David
P	Tyler Lyons
3B	Tyrone Hambly

2010

SECOND TEAM:	
2B	Davis Duren
HONORABLE MENTION:	
C	Kevin David

2011

FIRST TEAM:	
2B	Dane Phillips
SECOND TEAM:	
INF	Zach Johnson*
UTL	Gabe Weidenaar
C	Jared Womack
HONORABLE MENTION:	
INF	Davis Duren
INF	Mark Ginther
RP	Chris Marlowe
SP	Brad Propst

Tyler Mach was a first team All-Big 12 Conference selection in 2006 and 2007 and was named Big 12 Co-Player of the Year in 2006.

COWBOY SUPERLATIVES

OF	Devin Shines
SP	Mike Strong

** — Johnson was also the Big 12 Newcomer of the Year*

2012

FIRST TEAM:	
SP	Andrew Heaney*
SECOND TEAM:	
INF	Robbie Rea
UTL	Randy McCurry
HONORABLE MENTION:	
INF	Hunter Bailey
RP	Blake Barnes
INF	Mark Ginther
RP	Chase Stevens
OF	Trey Whaley

** — Heaney was also the Big 12 Pitcher of the Year*

2013

FIRST TEAM:	
RP	Vince Wheeland
OF	Zach Fish
SECOND TEAM:	
INF	Tanner Krietemeier
C	Victor Romero
UTL	Randy McCurry
SP	Jason Hursh
HONORABLE MENTION:	
SP	Tyler Nurdin
SP	Mark Robinette
OF	Saulyer Saxon
UT	Brendan McCurry
INF	Donnie Walton

ACADEMIC ALL-BIG EIGHT

1978

David Sullivan	C	3.15*
Greg Pastors	SS	3.14*

1979

David Sullivan	C	3.15*
Steve Shcolnik	INF	3.32*

1984

Mike Day	C	3.24*
Carlos Diaz	C	3.50

1985

Mike Day	C	3.05*
Doug Dascenzo	OF	3.31*

1986

Carlos Diaz	C	3.40*

1987

Monty Fariss	SS	2.92*
Rocky Ward	C	3.42

1988

Rocky Ward	C	3.31*
Brad Beanblossom	SS	4.00#

1989

Brad Beanblossom	SS	4.00#
Manny Cervantes	1B	3.00*
Dave Mlicki	P	3.29

1990

Brad Beanblossom	SS	4.00#
Manny Cervantes	1B	3.08*
Dave Mlicki	P	3.00*
Brian Purvis	OF	3.22

1991

Michael Daniel	C	3.11*

1993

Jason Heath	C/OF	3.22*
Greg Dean	P	3.00*
Jason Bell	P	3.25
Marcus Cuper	P	3.40

1995

Brook Holding	P	3.10

1996

Josh Holliday	C	4.00
Rusty McNamara	UTL	3.32
Tripp MacKay	SS	3.03
Brian Aylor	OF	3.16

ACADEMIC ALL-BIG 12

1997

Ryan Folmar	C	3.11
Neil Forsythe	P	3.09
Billy Gasparino	2B	4.00*
Josh Holliday	C	4.00*
Rusty McNamara	OF	3.25
Rusty Puffinbarger	C	3.64*
Brian Thomas	P	3.55*

1998

Grant Bergman	P	3.71*
Billy Gasparino	2B	3.43*
Steve Hill	3B	4.00*
Josh Holliday	C	3.69*
Jimbo McAuliff	OF	3.57*
Rusty Puffinbarger	C	3.35*

1999

Grant Bergman	P
Billy Gasparino	SS
Carlós Gautreaux	UTL*
Chris Haggard	C
Josh Holliday	C*#
Trevor Leu	P/INF*
Mike Lorsbach	OF*
Kevin Lucas	2B
Toby Rhodes	OF
Lance Smith	UTL
Matt Smith	P

2000

Carlós Gautreaux	OF*#
Lance Smith	UTL*
Matt Smith	P
Toby Rhodes	OF

2001

Luke Scott	OF*
Mike Miller	P
Toby Rhodes	OF
Rob Watson	INF

2002

Zach Cates	INF*
Justin Meccage	P*
Ali Modami	INF*
Matt Oakes	C
Paul Powell	INF*
Toby Rhodes	OF
Rob Watson	INF
Joe Weaver	P.*

2003

Kenny Hansley	INF*
Brian Kraft	INF*
Mike Miller	P*
Daniel Rew	P*
Joe Weaver	P*

2004

John Forrest	P*
Mario Matulich	INF*
Daniel Rew	P*

2005

David Bacon	P*
Rusty Ryal	INF
Keanon Simon	OF

2006

Keanon Simon	OF*
Matt Clarkson	C*
Rick Rivas	P
Dusty Barnard	P

2007

Jeff Breedlove	P*
Joe Kent	P*
Brandon Adams	P*
Ryan Flavell	C*
John Schindler	DH*
Tyler Mach	2B*
Keanon Simon	OF*
Josh Fritsche	P
Ty Wright	OF

2008

Tyler Lyons	P*
Dusty Harvard	OF*
Jordy Mercer	SS*
Josh Neal	P*

2009

Thomas Keeling	P*
Kevin David	C*
Tom Belza	SS*
Dean Green	1B*
Jared Starks	P*
Joe Kent	P*
Tyler Lyons	P
Davis Duren	2B
Brett Davis	P
Neil Medchill	OF

2010

Kevin David	C*
Brian Denneny	P*
Dean Green	1B*
Brad Propst	P*
Tom Belza	SS
Thomas Keeling	P

2011

Dane Phillips	DH*
Brad Propst	P*
Davis Duren	INF
Andrew Heck	OF/P
Matt Klein	P

2012

Blake Barnes	P*
Andrew Heaney	P

2013

Aaron Cornell	OF*
Gage Green	C/OF*
Jason Hursh	P
Jon Perrin	P
Robbie Rea	INF
Mark Robinette	P
Victor Romero	C

* Indicates First Team Selection
# Indicates Verizon Academic All-American

BIG EIGHT PITCHERS/PLAYERS OF THE WEEK

1984

March 27	Pitcher	Mike Henneman
April 10	Player	Brian Kostishion
April 31	Player.	Pete Incaviglia

1985

April 2	Pitcher	Joe Giordanella
April 23	Player	Joe Giordanella
April 23	Player	Billy Smith
April 29	Player	Pete Incaviglia

COWBOY SUPERLATIVES

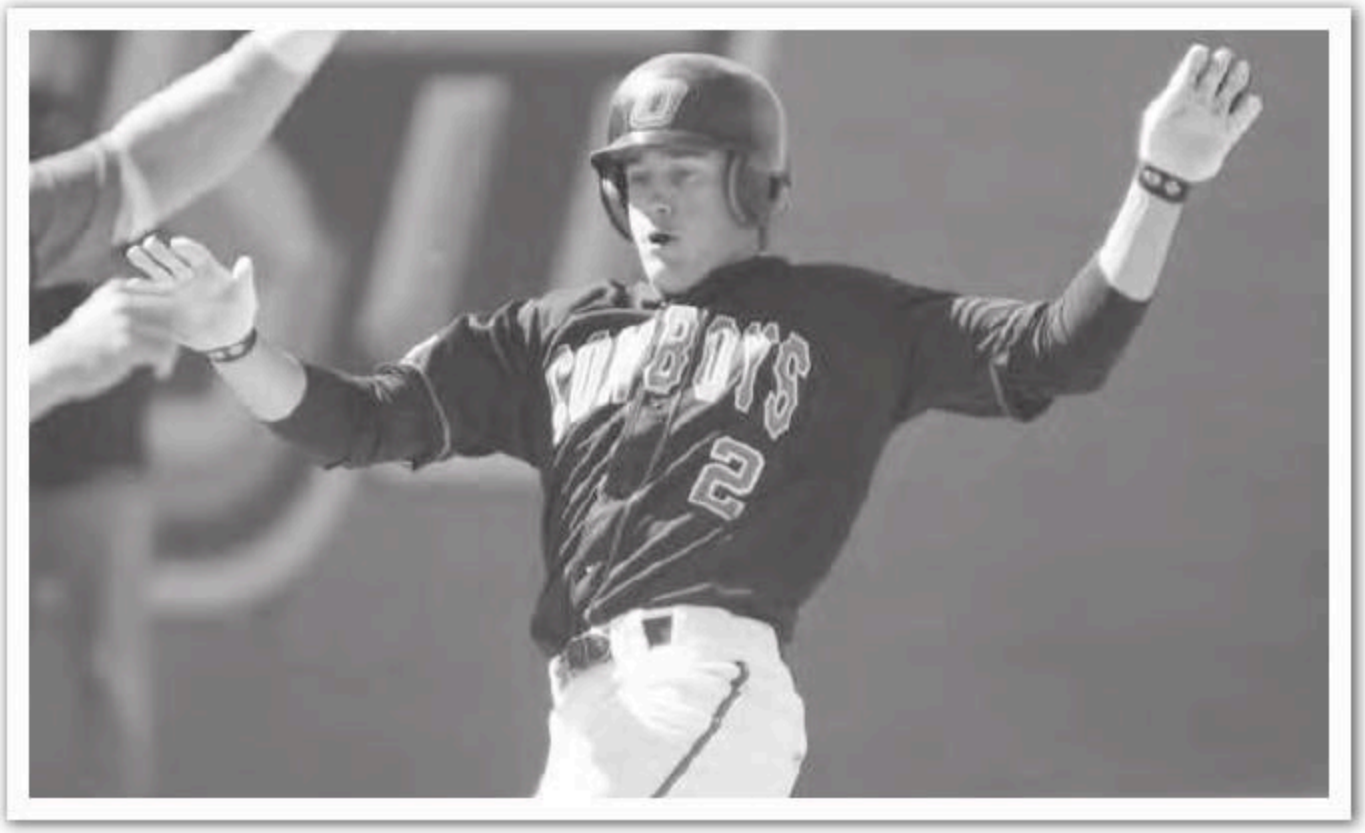

Corey Brown was selected the 2005 Big 12 Conference Freshman Player of the Year and was a two-time All-American for the Cowboys.

	1986	
April 8	Player	Jimmy Barragan
April 22	Player	Scott Wilkinson
April 29	Player	Robin Ventura
	1987	
March 24	Pitcher	Jimmy Long
April 14	Player	Anthony Blackmon
April 21	Player	Adam Smith
	1988	
April 16	Player	Manny Cervantes
April 30	Player	Robin Ventura
May 14	Player	Adam Smith
	1989	
April 10	Player	Ray Ortiz
April 24	Player	Steve Dailey
May 1	Player	Mitch Simons
	1990	
April 9	Player	Bobby Carlsen
April 23	Player	Mitch Simons
May 14	Player	Michael Daniel
	1991	
May 14	Pitcher	Billy Kanwisher
May 14	Player	Michael Daniel
	1992	
April 20	Pitcher	Brad Gore
April 20	Player	Joe Wallace
	1993	
March 23	Player	Thad Chaddrick
April 26	Pitcher	Earl Wheeler
April 26	Pitcher	Jason Heath
	1994	
March 21	Player	Jake Benz
March 28	Player	Sean Hugo
April 4	Pitcher	Jason Bell
April 25	Pitcher	Jason Bell
April 25	Player	Sean Hugo
	1995	
April 3	Player	Peter Prodanov
April10	Player	Wyley Steelmon
April 17	Pitcher	Chris Nelson
May 15	Pitcher	Jason Bell
	1996	
April 19	Player.	Jeff Guiel
May 17	Pitcher	Jon Adkins

BIG 12 PITCHERS/PLAYERS/ NEWCOMERS OF THE WEEK

	1997	
Feb. 10	Player	Jeff Guiel
March 10	Player	Rusty McNamara
April 7	Pitcher	Jon Adkins
	1998	
April 20	Pitcher	Matt Smith
April 27	Pitcher	Matt Smith
	1999	
March 29	Player	Lamont Matthews
May 10	Pitcher	Jeremy Krismer
May 17	Player	Jay McCullough
	2000	
Feb. 21	Player	Roy York
March 20	Player	Carlos Gautreaux
April 3	Pitcher	Matt Smith
May 8	Player	Luke Scott
May 15	Player	Matt Smith
	2001	
Feb. 6	Pitcher	Scott Baker
Mar. 12	Player	Roy York
May 14	Pitcher	Nick McCurdy
	2002	
March 25	Player	Paul Powell
April 15	Pitcher	Chris Reilly
May 6	Player	Rob Watson
	2003	
Feb. 11	Pitcher	Scott Baker
March 25	Player	Jason Jaramillo
April 8	Player	Jose Virgil
April 8	Pitcher	Scott Baker
May 6	Player	John Urick
	2004	
Feb. 24	Pitcher	Daniel Rew
March 30	Pitcher	Spencer Grogan
April 20	Utility	Ty Wright
	2005	
March 29	Pitcher	Scott Richmond
May 23	Player	Adam Carr
	2006	
April 18	Player	Tyler Mach
April 25	Pitcher	Brae Wright
May 2	Player	Tyler Mach
May 9	Player	Shelby Ford
May 16	Pitcher	Brae Wright
May 23	Player	Keanon Simon
	2007	
Feb. 12	Pitcher	Oliver Odle
March 19	Player	Corey Brown
March 19	Pitcher	Justin Friend
April 2	Player	Rebel Ridling
April 17	Player	Ty Wright
May 14	Player	Tyler Mach
	2008	
Feb. 25	Player	Tyrone Hambly
March 3	Player	Rebel Ridling
April 14	Pitcher	Andrew Oliver
April 21	Player	Neil Medchill
May 20	Pitcher	Tyler Lyons
	2009	
March 16	Player	Kevin David
	2010	
April 5	Pitcher	Thomas Keeling
	2011	
March 7	Newcomer	Gabe Weidenaar
March 14	Newcomer	Chris Marlowe
March 28	Pitcher	Brad Propst
April 4	Player	Davis Duren
April 18	Newcomer	Zach Johnson
May 16	Pitcher	Mike Strong
	2012	
Feb. 27	Chase Stevens	Newcomer
March 12	Robbie Rea	Player
March 19	Andrew Heaney	Pitcher
April 30	Trey Whaley	Newcomer
May 7	Andrew Heaney	Pitcher
	2012	
Feb. 18	Tanner Krietemeier	Newcomer
March 19	Zach Fish	Player
April 22	Robbie Rea	Player
April 29	Tyler Nurdin	Newcomer
May 6	Mark Robinette	Pitcher
May 13	Gage Green	Player
May 20	Tyler Nurdin	Pitcher

USA BASEBALL

2008	Tyler Lyons
2008	Andrew Oliver
2007	Jason Jaramillo
2007	Jordy Mercer
2000	Ryan Budde
1999	Matt Smith
1989	Brad Beanblossom
1989	Jeromy Burnitz
1988	Robin Ventura
1984	Gary Green

— Bold Denotes Current Player

OSU IN THE NATIONAL POLLS

With its proud and storied baseball tradition, Oklahoma State has maintained a strong presence in the national rankings. The Cowboys have ended the season ranked as high as No. 2 on several occassions and also have over a dozen Top 10 finishes.

COLLEGIATE BASEBALL
(1959-2013)

Year	Final OSU ranking
1959	2
1960	2
1961	2
1966	10
1967	12
1968	3
1969	12
1973	13
1978	20
1980	16
1981	3
1982	4
1983	3
1984	3
1985	5
1986	4
1987	2
1988	9
1989	15
1990	2
1991	9
1992	13
1993	4
1994	12
1995	11
1996	8
1997	12
1999	8
2006	23
2007	21
2008	18
2013	22

Years ranked in final poll: 32
Highest final ranking: 2 (1959, '60, '61, '87, '90)
Top 10 finishes: 17 (1959, '60, '61, '68, '81-'88, '90, '91, '93, '96, '99)

BASEBALL AMERICA
(1981-2013)

Year	Final OSU ranking
1981	4
1982	5
1983	4
1984	4
1985	6
1986	4
1987	2
1988	4
1989	15
1990	2
1991	12
1992	8
1993	6
1994	9
1995	11
1996	11
1997	14
1999	9
2006	23
2007	23
2008	17
2013	24

Years ranked in final poll: 22
Highest final ranking: 2 (1987, '90)
Top 10 finishes: 13 (1981-'88, '90, '92-'94, '99)

USA TODAY/ESPN/ ABCA
(1992-2013)

Year	Final OSU ranking
1992	11
1993	5
1994	10
1995	11
1996	8
1997	12
1999	8
2007	19
2008	18
2013	21

Years ranked in final poll: 10
Highest final ranking: 5 (1993)
Top 10 finishes: 3 (1993, '96, '99)

In 1999, the Cowboys defeated Wichita State and Baylor, both on their home fields, in the NCAA Tournament en route to the College World Series. The Cowboys ended the season ranked No. 8 by Collegiate Baseball and No. 9 by Baseball America.

In 1996, the Cowboys played in the College World Series, and ended the season ranked No. 8 by Collegiate Baseball and 11th by Baseball America.

ALL-TIME COACHING RECORDS

Year	Coach	Record	Postseason
1909	P.J. Davis	5-5	
1910	P.J. Davis	7-5	
1911	P.J. Davis	8-2	State
1912	P.J. Davis	10-5-1	State
1913	P.J. Davis	9-4	
1914	P.J. Davis	10-7	
1915	P.J. Davis	5-12	
1916	John G. Griffith	5-9	
1917	E.A. Pritchard	2-6	
1918	E.A. Pritchard	1-7	
1919	Randle Perdue	3-11	
1920	"Hoot" Sackett	9-7	
1921	"Hoot" Sackett	5-12	
1922	John Maulbetsch	8-7	
1923	John Maulbetsch	8-6	
1924	John Maulbetsch	10-8	
1925	John Maulbetsch	6-8	
1926	John Maulbetsch	6-9	
1927	John Maulbetsch	6-10	
1928	John Maulbetsch	12-4	
1929	John Maulbetsch	5-7	
1930	George Rody	9-3	
1931	No team		
1932	Albert Exendine	6-10	
1933	Albert Exendine	13-3	
1934	Henry Iba	11-4	
1935	Henry Iba	8-8	
1936	Henry Iba	13-7	
1937	Henry Iba	13-4	
1938	Henry Iba	13-4	
1939	Henry Iba	11-7	
1940	Henry Iba	13-5	
1941	Henry Iba	8-2	
1942	Toby Greene	6-5	
1943	Toby Greene	4-3	
1944	No team		
1945	No team		
1946	Toby Greene	15-2	
1947	Toby Greene	11-5	
1948	Toby Greene	20-6	Dist. Champs/4th NCAA Tourn.
1949	Toby Greene	22-6	Dist.Champs/2nd Dist. V & VI
1950	Toby Greene	15-7	MVC So. Div. Champs
1951	Toby Greene	9-8	
1952	Toby Greene	15-5	
1953	Toby Greene	13-4	MVC So. Div. Champs
1954	Toby Greene	18-11	Dist. Champs/4th- CWS
1955	Toby Greene	27-3	Dist. Champs/3rd- CWS
1956	Toby Greene	11-10	MVC So. Div. Champs
1957	Toby Greene	12-3	MVC So. Div. Champs
1958	Toby Greene	17-6	
1959	Toby Greene	27-5	Big 8/Dist./CWS Champs
1960	Toby Greene	17-7	Big 8/Dist./3rd- CWS
1961	Toby Greene	27-3	Big 8/Dist./2nd- CWS
1962	Toby Greene	11-9	
1963	Toby Greene	15-10	
1964	Toby Greene	6-14	
1965	Chet Bryan	14-11	
1966	Chet Bryan	21-11	Big 8/Dist./2nd- CWS
1967	Chet Bryan	15-10	Big 8/Dist./7th- CWS
1968	Chet Bryan	21-9	Big 8/District/5th-CWS
1969	Chet Bryan	20-9	Big 8 Champions
1970	Chet Bryan	11-17	
1971	Chet Bryan	14- 19	
1972	Chet Bryan	15-17-1	
1973	Chet Bryan	30-6	
1974	Chet Bryan	24-17	

ALL-TIME COACHING RECORDS

Coach	Year(s)	Record	Pct.
P.J. Davis, 7 years	1909-15	54-40-1	.573
John G. Griffith, 1 year	1916	5-9-0	.357
E.A. Pritchard, 2 years	1917-18	3-13-0	.188
Randle Perdue, 1 year	1919	3-11-0	.214
"Hoot" Sackett, 2 years	1920-21	14-19-0	.424
John F. Maulbetsch, 8 years	1922-29	61-59-0	.508
George Rody, 1 year	1930	9-3-0	.750
Albert A. Exendine, 2 years	1932-33	19-13-0	.594
Henry P. Iba, 8 years	1934-41	90-41-0	.687
Toby Greene, 21 years	1942-43;46-64	318-132-0	.707
Chet Bryan, 13 years	1965-77	247-198-2	.555
Gary Ward, 19 years	1978-1996	953-313-1	.752
Tom Holliday, 7 years	1997-2003	281-150	.652
Frank Anderson, 8 years	2004-2012	329-208	.613
Josh Holliday, 1 year	2013-pres.	41-19	.683
All-Time OSU Record	102 Years	2,427-1,228-4	.664

Year	Coach	Record	Postseason
1975	Chet Bryan	22-18	
1976	Chet Bryan	24-26-1	
1977	Chet Bryan	16-28	
1978	Gary Ward	40-22	Big 8/3rd MW Regional
1979	Gary Ward	33-19	Big 8 W. Div. Champs
1980	Gary Ward	43-10	Big 8 W. Div. Champs
1981	Gary Ward	52-17	Big 8/MW Reg./2nd-CWS
1982	Gary Ward	57-16	Big 8/MW Reg./5th-CWS
1983	Gary Ward	48-16	Big 8/MW Reg./5th-CWS
1984	Gary Ward	61-15	Big 8/MW Reg./3rd-CWS
1985	Gary Ward	58-16-1	Big 8/MW Reg./5th-CWS
1986	Gary Ward	56-15	Big 8/MW Reg./4th-CWS
1987	Gary Ward	59-13	Big 8/ME Reg./2nd-CWS
1988	Gary Ward	61-8	Big 8/2nd MW Regional
1989	Gary Ward	48-19	Big 8/3rd Central Reg.
1990	Gary Ward	56-17	Big 8/W. II Reg./2nd-CWS
1991	Gary Ward	47-20	Big 8/2nd Central Reg.
1992	Gary Ward	49-16	Big 8/2nd MW Reg.
1993	Gary Ward	45-17	Big 8/MW Reg./T3rd-CWS
1994	Gary Ward	49-17	Big 8/2nd MW I Reg.
1995	Gary Ward	46-19	Big 8/2nd ME Reg.
1996	Gary Ward	45-21	Big 8/Cent. II Reg./T7-CWS
1997	Tom Holliday	46-19	2nd Midwest Regional
1998	Tom Holliday	40-21	3rd Midwest Regional
1999	Tom Holliday	46-21	Wich. Reg./Waco Reg./T7-CWS
2000	Tom Holliday	36-22	
2001	Tom Holliday	42-22	2nd New Orleans Regional
2002	Tom Holliday	37-21	
2003	Tom Holliday	34-24	
2004	Frank Anderson	38-24	Big 12/3rd Tallahassee Reg.
2005	Frank Anderson	34-25	
2006	Frank Anderson	41-20	2nd Fayetteville Regional
2007	Frank Anderson	42-21	Super Reg./Fayetteville Reg. champ
2008	Frank Anderson	44-18	2nd Stillwater Regional
2009	Frank Anderson	34-24	2nd Clemson Regional
2010	Frank Anderson	29-26	
2011	Frank Anderson	35-25	4th Nashville Regional
2012	Frank Anderson	32-25	
2013	Josh Holliday	41-19	2nd Louisville Regional

COWBOYS IN THE PROS

Over 50 Cowboys have gone on to play Major League Baseball, including five who spent time in the big leagues in 2013.

OSU has had 19 first-round draft picks, and in 2007, the Cowboys had a school-record 11 players selected in the MLB Draft.

OSU has had at least six players drafted in seven of the last eight years and is averaging over seven MLB Draft picks per year during that span. Additionally, the Cowboys have had 23 players selected in the draft's first 10 rounds and 34 in the first 20 rounds since 2006.

Former Oklahoma State pitcher and assistant coach John Farrell (above) led the Boston Red Sox to a World Series title in 2013. Jordy Mercer (below, left) played in 103 games for Pittsburgh in 2013 and helped lead the Pirates to the postseason, while Robin Ventura (below, right) starred for four different teams as a player and is now in his third season as the manager of the Chicago White Sox.

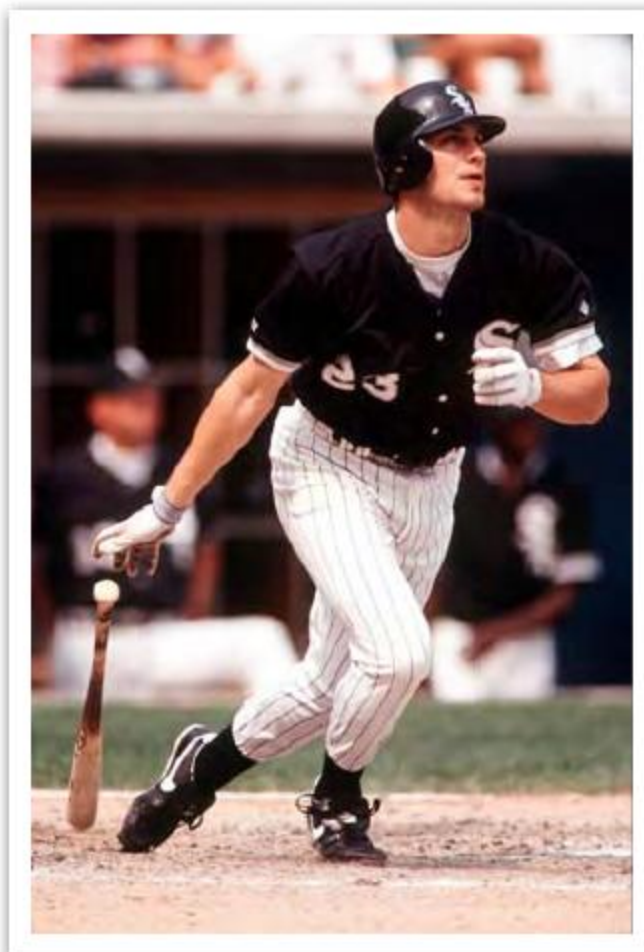

COWBOYS WHO PLAYED MAJOR LEAGUE BASEBALL

Jerry Adair	1958-70	Baltimore, Chicago White Sox, Boston, Kansas City
Jon Adkins	2003-08	Chicago White Sox, San Diego, New York Mets, Cincinnati
Scott Baker	2005-pres.	Minnesota, Chicago Cubs
Josh Billings	1913-23	Cleveland, St. Louis
Tom Borland	1960-61	Boston
Jeff Bronkey	1993-95	Texas, Milwaukee
Corey Brown	2011-13	Washington
Ryan Budde	2007-pres.	Los Angeles Angels
Larry Burchard	1969	Cleveland
Jeromy Burnitz	1993-96, 1998-06	New York Mets, Cleveland, Milwaukee, Los Angeles Dodgers, Colorado, Chicago Cubs, Pittsburgh
Jay Canizaro	1996, 1999-02	San Francisco, Minnesota
Doug Dascenzo	1988-93, 1996	Chicago Cubs, Texas, San Diego
Carlos Diaz	1990	Toronto
Gordie Dillard	1988-89	Baltimore, Philadelphia
Danny Doyle	1943	Boston
Monty Fariss	1991-93	Texas, Florida
John Farrell	1987-90, 1993-96	Cleveland, California, Detroit
Josh Fields	2006-10	Chicago White Sox, Kansas City
Gary Green	1986-92	San Diego, Texas, Cincinnati
Matt Hague	2012-pres.	Pittsburgh
Mike Henneman	1987-96	Detroit, Houston, Texas
Joel Horlen	1961-72	Chicago White Sox, Oakland
Pete Incaviglia	1986-94, 1996-98	Texas, Detroit, Houston, Philadelphia, Baltimore, New York Yankees
Jason Jaramillo	2009-pres.	Pittsburgh
Frank Kellert	1953-56	St. Louis, Baltimore, Brooklyn, Chicago Cubs
Mark Lukasiewicz	2001-02	Los Angeles Angels
Tyler Lyons	2013-pres.	St. Louis Cardinals
Matt Mangini	2010	Seattle
Dave Maurer	2000-02	San Diego, Cleveland
Jordy Mercer	2012-pres.	Pittsburgh
Ed Mickelson	1953, 1957	St. Louis, Chicago Cubs
Dave Mlicki	1992-93, 1995-02	Cleveland, New York Mets, Los Angeles Dodgers, Detroit, Houston
Merlin Nippert	1962	Boston
Andrew Oliver	2010-pres.	Detroit
Danny Perez	1996	Milwaukee
Joe Price	1980-90	Cincinnati, San Francisco, Boston, Baltimore
Tim Pugh	1992-97	Cincinnati, Kansas City, Detroit
Allie P. Reynolds	1942-52	Cleveland, New York Yankees
Chris Richard	2000-03, 2009	St. Louis, Baltimore, Colorado, Tampa Bay
Scott Richmond	2008-pres.	Toronto
Rusty Ryal	2009-10	Arizona
Jeff Salazar	2006-10	Colorado, Arizona, Pittsburgh
Luke Scott	2005-pres.	Houston, Baltimore Tampa Bay
Matt Smith	2006-07	New York Yankees, Philadelphia
Mickey Tettleton	1984-97	Oakland, Baltimore, Detroit, Texas
Danny Thompson	1970-76	Minnesota, Texas
Jim Traber	1984, 1986, 1988-89	Baltimore
Robin Ventura	1989-04	Chicago White Sox, New York Mets, New York Yankees, Los Angeles Dodgers
Don Wallace	1967	California
Robbie Weinhardt	2010-pres.	Detroit
Scott Williamson	1999-07	Cincinnati, Boston, Chicago Cubs, San Diego, Baltimore
Robbie Wine	1986-87	Houston
Ab Wright	1935, 1944	Cleveland, Boston Braves

COWBOYS IN THE PROS

COWBOYS SIGNED TO PROFESSIONAL CONTRACTS

(PRIOR TO MAJOR LEAGUE DRAFT IN 1965)

Year	Note	Player	Position	Hometown	Organization
1938	*	Allie P. Reynolds	RHP	Oklahoma City, Okla.	Cleveland
1940	*	Danny Doyle	C	Dale, Okla.	Boston
1949	*	Frank Kellert	1B	Oklahoma City, Okla.	St. Louis
1951		Joe Buck	C	Altus, Okla.	Boston
1955		Ronnie Bennett	OF	Stillwater, Okla.	St. Louis
	*	Tom Borland	RHP	McAlester, Okla.	Boston
		Phil Finegan	1B	Tulsa, Okla.	Baltimore
		Ken Kinnamon	P	Denison, Okla.	Cincinnati
1957		Don Bacon	SS	Sapulpa, Okla.	Chicago White Sox
	*	Melvin Nippert	RHP	Mangum, Okla.	Boston Red Sox
		Mel Wright	OF	Dumas, Okla.	Chicago White Sox
1958	*	Jerry Adair	2B	Sand Springs, Okla.	Baltimore
	+	Roy Peterson	P	Tulsa, Okla.	New York Yankees
		Lowell Townsend	RF/1B	Stillwell, Okla.	St. Louis Cardinals
1959		Bruce Andrew	2B	Stillwater, Okla.	Chicago White Sox
	*	Joel Horlen	P	San Antonio, Texas	Chicago White Sox
	*	Don Wallace	P	Sapulpa, Okla.	Baltimore
1960		George Scott	P	Midwest City, Okla.	Baltimore
1961		Ray Bond	C	Oklahoma City, Okla.	St. Louis
		Jim Dobson	3B	Oklahoma City, Okla.	Cleveland
		Jim Wixson	P	Tulsa, Okla.	Kansas City Athletics

COWBOYS SELECTED IN THE FIRST ROUND OF THE MAJOR LEAGUE BASEBALL DRAFT

(DRAFT BEGAN IN 1965)

Year	Round	Note	Player	Position	Hometown	Organization (overall pick)
1967	[1]	+	Larry Burchart	RHP	Midwest City, Okla.	Los Angeles
1968	[1]	+	Danny Thompson	SS	Capron, Okla.	Washington
	(1)	*	Danny Thompson	SS	Capron, Okla.	Minnesota
1973	{1}		Cleve Reed	OF	Wellington, Kan.	Baltimore
1975	(1)		Scott Burk	3B	Denver, Colo.	Cincinnati
1978	(1)		Greg Pastors	INF	Connellsville, Pa.	San Diego
1981	1		Darren Dilks	LHP	Ontario, Calif.	Montreal (18)
1983	1	*	Robbie Wine	C	Norristown, Pa.	Houston (8)
1984	1		Dennis Livingston	LHP	North Reading, Mass.	Los Angeles (23)
	1	*	Gary Green	SS	Pittsburgh, Pa.	San Diego (27)
1985	1	*	Pete Incaviglia	OF	Pebble Beach, Calif.	Montreal (15)
1988	1	*	Monty Fariss	SS	Leedey, Okla.	Texas (6)
	1	*	Robin Ventura	3B	Santa Maria, Calif.	Chicago White Sox (10)
1990	1	*	Jeromy Burnitz	OF	Conroe, Texas	New York Mets (17)
2004	1	*	Josh Fields	INF	Stillwater, Okla.	Chicago White Sox (18)
2007	1%	*	Matt Mangini	3B	Cary, N.C.	Seattle (52)
	1%	*	Corey Brown	OF	Tampa, Fla.	Oakland (59)
2012	1		Andrew Heaney	LHP	Oklahoma City, Okla.	Miami (9)
2013	1		Jason Hursh	RHP	Dallas, Texas	Atlanta (31)

COWBOYS SELECTED IN THE MAJOR LEAGUE BASEBALL DRAFT

(DRAFT BEGAN IN 1965; DOES NOT INCLUDE FIRST ROUND SELECTIONS)

Year	Round	Note	Player	Position	Hometown	Organization
1965	24		Fred Moulder	SS	Guthrie, Okla.	Los Angeles
1966	15		William Toney	3B	Oklahoma City, Okla.	Atlanta
	20	+	Larry Burchart	RHP	Midwest City, Okla.	Kansas City
1967	(3)	*	Larry Burchart	RHP	Midwest City, Okla.	Los Angeles
	(4)	+	Danny Thompson	SS	Capron, Okla.	Cincinnati
		FA	Ron McCord	INF	Lawton, Okla.	Cleveland
		FA	Tony Sellari	C	Aliquipa, Pa.	Chicago White Sox
1968		FA	Wayne Weatherly	OF	Stillwater, Okla.	Chicago White Sox
1973	3		Charlie Meyers	OF	Omaha, Neb.	Boston
1974	10		Rick Ollar	OF	Apple Valley, Calif.	Los Angeles
	32		Greg Ferguson	RHP	Fort Worth, Texas	Pittsburgh
	38		William Bird	RHP	LaMirada, Calif.	Baltimore
	39		Gary Brandenburg	C/OF	Lancaster, Calif.	Baltimore
1975	10		Dan Massari	OF	Lancaster, Calif.	San Francisco
1976		FA	Dan Massari	OF	Lancaster, Calif.	Cleveland

COWBOYS IN THE PROS

		FA*	Joe Price	LHP	San Diego, Calif.	Cincinnati
1977	6		Scott Burk	3B	Denver, Colo.	Boston
1979	4		Rick Kranitz	P	Phoenix, Ariz.	Milwaukee
	12		Randy Evans	INF	Tucson, Ariz.	Chicago White Sox
1979	25	+	Bruce Kastelic	SS	Tulsa, Okla.	Oakland
1980	11		David Sullivan	C	Tucson, Ariz.	Houston
	32		Duane Evans	1B	Yuma, Ariz.	New York Mets
	38		Billy Ireland	OF/C	Sierra Vista, Ariz.	San Diego
1981	5	*	Mickey Tettleton	C	Oklahoma City, Okla.	Oakland
	9		Mark Poole	C	Glendale, Ariz.	Toronto
	11		Tim Rodgers	RHP	Broken Arrow, Okla.	Toronto
	18		Mitch Coplon	RHP	Chattanooga, Tenn.	Houston
	20		Ray Etchebarren	INF	Rowland, Calif.	San Diego
	24		Bruce Kastelic	SS	Tulsa, Okla.	New York Mets
		FA	John Cardinali	INF	Sunnyvale, Calif.	San Francisco
		FA	George Chadwick	OF	Scottsdale, Ariz.	Montreal
1982	19		Don Freeman	2B	Los Angeles, Calif.	San Diego
	21	*	Jim Traber	1B	Columbia, Md.	Baltimore
	28		Stan Baughn	OF	Bartlesville, Okla.	San Francisco
	31	+	James Hudson	3B	Elsinore, Calif.	Toronto
		FA	Kurt Leiter	P	Pine Beach, N.J.	Baltimore
1983	(2)	+	Gary Green	SS	Pittsburgh, Pa.	St. Louis
	4		Glenn Edwards	OF	Jackson, N.J.	Cleveland
	7		Eric Schmidt	RHP	Quartz Hill, Calif.	Chicago White Sox
	14		Steve O'Donnell	SS	Connellsville, Pa.	New York Yankees
	16	+	John Farrell	RHP	Monmouth Beach, N.J.	Cleveland
		FA	Tim Knapp	OF	Seminole, Okla.	Baltimore
	2	+	Gary Green	SS	Pittsburgh, Pa.	St. Louis
1984	2	*	John Farrell	RHP	Monmouth Beach, N.J.	Cleveland
	2		Scott Wade	OF	Seabrook, Md.	Boston
	4	*	Mike Henneman	RHP	Festus, Mo.	Detroit
	12		Gary Kanwisher	RHP	Hillsdale, N.J.	Milwaukee
	(2)	+	Mike Trapasso	LHP	St. Louis, Mo.	Minnesota
		FA	John Duval	RHP	San Luis Obispo, Calif.	Baltimore
1985	8	+	Jimmy Long	RHP	Midwest City, Okla.	Philadelphia
	12	*	Doug Dascenzo	OF	Hiller, Pa.	Chicago Cubs
	13		Mike Day	C	Piqua, Ohio	Montreal
	15	+	Sergio Espinal	2B	New York, N.Y.	Chicago Cubs
	16		Mike Trapasso	LHP	St. Louis, Mo.	Atlanta
	25		Billy Smith	OF	San Jose, Calif.	San Francisco
	27		Randy Whisler	2B	Klamath Falls, Ore.	Toronto
	29		Reese Lambert	LHP	Jet, Okla.	Oakland
	(2)	+	Gordie Dillard	LHP	Salinas, Calif.	New York Mets
1986	2	*	Jeff Bronkey	RHP	Klamath Falls, Ore.	Minnesota
	8	+	Jimmy Long	RHP	Midwest City, Okla.	Toronto
	14	*	Gordie Dillard	LHP	Salinas, Calif.	Baltimore
	14	*	Carlos Diaz	C	Elizabeth, N.J.	Toronto
	22		Chuck Tate	RHP	Bartlesville, Okla.	San Francisco
	24		Sergio Espinal	2B	New York, N.Y.	Chicago Cubs
	25		Rob Walton	RHP	Rutherford, N.J.	Baltimore
	FA		Dave Osteen	RHP	Annville, Pa.	St. Louis
1987	19		Jimmy Barragan	1B	San Diego, Ca.	Philadelphia
	25		Jimmy Long	RHP	Midwest City, Okla.	California
	27		Marv Rockman	RHP	Fort Gibson, Okla.	Texas
	30	+	Adam Smith	C	San Jose, Calif.	San Francisco
	FA		Steve Lienhard	RHP	McAlester, Okla.	San Francisco
	FA		Anthony Blackmon	OF	Indianapolis, Ind.	Salt Lake City
1988	8		Travis Law	OF	San Jose, Ca.	Texas
	8	+	Tim Pugh	RHP	Bartlesville, Okla.	Toronto
	14		Adam Smith	C	San Jose, Calif.	San Francisco
	24		Benny Castillo	OF	New York, N.Y.	Detroit
	33	+	Pat Hope	RHP	Stillwater, Okla.	Minnesota
1988	45		Todd Bargman	1B	Toronto, Canada	Chicago White Sox
	54	+	Hart Lee Dykes	LHP	Bay City, Texas	Chicago White Sox
		FA	Brent Bell	RHP	Pryor, Okla.	Baltimore
1989	6	*	Tim Pugh	RHP	Bartlesville, Okla.	Cincinnati
	7		Ray Ortiz	OF	San Francisco, Calif.	Minnesota
	13		Mike Gardella	LHP	Bronx, N.Y.	New York Yankees
	22		Bryan Gore	LHP	Taloga, Okla.	Texas
	23	+	David Mlicki	RHP	Colorado Springs, Colo.	Seattle
	42	+	Randy Rivera	RHP	Bronx, N.Y.	Detroit
1990	8	+	Michael Daniel	C	Weatherford, Okla.	Baltimore
	15		Brad Beanblossom	SS	Louisville, Ky.	St. Louis
	17	*	David Mlicki	RHP	Colorado Springs, Colo.	Cleveland
	27		Gordie Tipton	RHP	Sand Springs, Okla.	Los Angeles
	27	+	Mitchel Simons	2B	Midwest City, Okla.	Kansas City
		FA	Bobby Carlsen	3B	Naperville, Ill.	Oakland

COWBOYS IN THE PROS

		FA	Ron Gerstein	LHP	Santa Cruz, Calif.	Salt Lake City
		FA	Donnie Gobel	LHP	Wichita, Kan.	Pittsburgh
		FA	Brian Kelly	OF	Rattan, Okla.	Salt Lake City
		FA	Todd Shelton	C	Conroe, Tex.	Cleveland
1991	5		Michael Daniel	C	Weatherford, Okla.	Montreal
	23		Mitchel Simons	2B	Midwest City, Okla.	Montreal
	23		Dennis Burbank	RHP	Anaheim, Calif.	New York Yankees
	31	+	Scott Watkins	LHP	Sand Springs, Okla.	Montreal
	40	+	Earl Wheeler	RHP	Dexter, Mo.	Atlanta
1992	2		Ritchie Moody	LHP	Brookville, Ohio	Texas
	16		James Martin	OF	Eufaula, Okla.	Los Angeles
	21		Danny Perez	OF	El Paso, Texas	Milwaukee
	23	*	Scott Watkins	LHP	Sand Springs, Okla.	Minnesota
	29		Derek Brandow	RHP	London, Ontario, Canada	Toronto
	32		Lou Lucca	3B	So. San Francisco, Calif.	Florida
		FA	Manny Gagliano	3B	San Diego, Calif.	San Diego
1993	26		Brad Gore	P	Taloga, Okla.	St. Louis
		FA	Sal Bando, Jr.	1B	Mequon, Wis.	St. Louis
		FA	Jay Hogue	P	Montgomery, Texas	Kansas City
		FA	Jason Heath	DH	Cleveland, Texas	Seattle
		FA	Earl Wheeler	P	Dexter, Mo.	Texas
		FA	Joe Wallace	C	Granite City, Ill.	St. Louis
1994	6		Roberto Lopez	2B	Bayamon, Puerto Rico	Milwaukee
	11		Jake Benz	P/DH	Pleasant Hill, Calif.	Montreal
	11		Sean Hugo	OF	Oklahoma City, Okla.	Baltimore
	37		Thad Chaddrick	OF	Bridge City, Texas	Montreal
	41	+	Rob Gaiko	P	Stillwater, Okla.	Philadelphia
		FA	Carl Grinstead	C	Lake Worth, Fla.	Butte Copper Kings
		FA	Fred Ocasio	SS	Bayamon, Puerto Rico	Colorado
1995	2		Jason Bell	RHP	Orlando, Fla.	Minnesota
	8		Tal Light	3B/DH	Lumberton, Texas	Colorado
	11		Greg Dean	RHP	Ada, Okla.	Baltimore
	19	*	Chris Richard	1B/OF	San Diego, Calif.	St. Louis
	22		Peter Prodanov	SS	Princeton Junction, NJ	Boston
	33	+	Brian Aylor	OF	Midwest City, Okla.	New York Yankees
	39		Chris Nelson	RHP	San Diego, Calif.	Oakland
	41		Rob Gaiko	RHP	Stillwater, Okla.	Philadelphia
	48		Tony Fleetwood	RHP	Stillwater, Okla.	Cleveland
		FA	J.T. Messick	3B/SS	Coweta, Okla.	Butte Copper Kings
		FA	Brook Holding	RHP	Blanchard, Okla.	Butte Copper Kings
		FA	Beau Champoux	SS	San Diego, Calif.	Sioux Falls Canaries
		FA	Herb Hardcastle	OF	Franklin, Ky.	New York Yankees
		FA	Rob Hernandez	C	San Jose, Calif.	Florida
1996	8		Tripp MacKay	2B	Mount Pleasant, Texas	Montreal
	10		Sean McClellan	RHP	Seminole, Fla.	Toronto
	12		Brian Aylor	OF	Oklahoma City, Okla.	New York Yankees
1997	9	*	Scott Williamson	RHP	Friendswood, Texas	Cincinnati
	11	*	Dave Maurer	LHP	Minneapolis, Minn.	San Diego
	20		Elvin Nina	RHP	East Orange, N.J.	Oakland
	23		Rusty McNamara	OF	Riverside, Calif.	Philadelphia
	51		Wyley Steelmon	DH	Enid, Okla.	Arizona
	FA		Ryan Folmar	C	Chambersburg, Pa.	Colorado
	FA		Jeff Guiel	OF	Vancouver, B.C., Canada	Anahiem
1998	9		Jon Adkins	RHP	Wayne, W. Va.	Oakland
	13	+	Thom Dreier	RHP	Union, Mo.	San Diego
	27		Steve Hill	INF	Binger, Okla.	San Francisco
		FA	Tony Lucca	1B	San Francisco, Calif.	Florida
		FA	Rusty Puffinbarger	C	Leedey, Okla.	Cleveland
1999	9		Josh Holliday	C/INF	Stillwater, Okla.	Toronto
	10		Lamont Matthews	OF	Petersburg, Va.	Los Angeles
	18		Billy Gasparino	INF	Tampa, Fla.	Colorado
	20		Thom Dreier	P	Union, Mo.	Toronto
	36		Jeremy Krismer	P	Tulsa, Okla.	Milwaukee Brewers
		FA	Kevin Lucas	INF	Festus, Mo.	Kansas City
		FA	Dale Pearson	P	Midwest City, Okla.	Los Angeles
2000	4	*	Matt Smith	LHP	Henderson, Nev.	New York Yankees
	5		Quenten Patterson	RHP	Fort Hood, Texas	New York Mets
	11	+	Darren Heal	RHP	Staten Island, N.Y.	Baltimore
	13		Ronte Langs	OF	Memphis, Tenn.	Los Angeles
	45	+*	Luke Scott	OF/INF	DeLand, Fla.	Tampa Bay
		FA	Frank Bludau	RHP	Hallettsville, Texas	Cincinnati
		FA	Carlós Gautreaux	OF	Abbeville, La.	Tampa Bay
2001	9	*	Luke Scott	OF	DeLand, Fla.	Cleveland
	12	*	Ryan Budde	C	Midwest City, Okla.	Anaheim
	17		Josh Merrigan	LHP	Vermillion, S.D.	St. Louis
	22		Darren Heal	RHP	Staten Island, N.Y.	Toronto
		FA	Jimbo McAuliff	OF	Oklahoma City, Okla.	San Francisco

COWBOYS IN THE PROS

		FA	David Rollandini	RHP	Springfield, Va.	Philadelphia
2002	9	*	Jeff Salazar	OF	Bethany, Okla.	Colorado
	11		Nebasett Brown	INF	Scottsdale, Ariz.	Arizona
	15		Daylon Monette	OF	Fontana, Calif.	St. Louis
	17		Rob Watson	INF	Riverside, Calif.	Detroit
	19		Mike Patitucci	LHP	Uniontown, Pa.	Baltimore
	30		Zach Cates	INF	Mesa, Ariz.	St. Louis
	32		Justin Meccage	RHP	Billings, Mont.	New York Yankees
	35		Nick McCurdy	RHP	Thomsaville, Ala.	Baltimore
		FA	Matt Oakes	C	Taloga, Okla.	Detroit
		FA	Chris Reilly	RHP	Bound Brook, N.J.	Baltimore
2003	2	*	Scott Baker	RHP	Shreveport, La.	Minnesota
	4		Shane Hawk	LHP	Midwest City, Okla.	New York Mets
	18		Jose Virgil	OF	Phoenix, Ariz.	St. Louis
	22		John Urick	1B	Blue Springs, Mo.	New York Mets
	43		Joe Weaver	RHP	Stillwater, Okla.	Cleveland
2004	2	*	Jason Jaramillo	C	Franksville, Wis.	Philadelphia
	10		Spencer Grogan	LHP	Cantonment, Fla.	San Francisco
	12		Rod Allen	OF	Culver City, Calif.	New York Yankees
2005	14		Rusty Ryal	INF	Perry, Okla.	Arizona
	15		Adam Daniels	LHP	North Vancouver, B.C.	St. Louis
	26		Thomas Cowley	LHP	Fenton, Mo.	Cleveland
	40	+	DeWayne Carver	RHP	Newberry, Fla.	Cleveland
		FA	Chris Gutierrez	INF	Orlando, Fla.	Toronto
2006	3		Shelby Ford	INF	Fort Worth, Texas	Pittsburgh
	6		Brae Wright	LHP	Southaven, Miss.	Milwaukee
	10		Charles Benoit	LHP	Southlake, Texas	Pittsburgh
	18		Deik Scram	OF	Arkansas City, Kan.	Detroit
	18		Adam Carr	RHP	Felton, Calif.	Washington
	20		Matt Clarkson	C	Broken Arrow, Okla.	Pittsburgh
	40	+	Tyler Mach	INF	Kent, Wash.	St. Louis
2007	4		Tyler Mach	2B	Kent, Wash.	Philadelphia
	7		Ty Wright	OF	Tyler, Texas	Chicago Cubs
	13		Justin Friend	RHP	Manteca, Calif.	Oakland
	22		Oliver Odle	RHP	Pryor, Okla.	San Francisco
	25		Keanon Simon	OF	Allen, Okla.	Pittsburgh
	32	+	Matt Gardner	RHP	Andrews, Texas	Los Angeles Dodgers
	33		Josh Fritsche	LHP	Scranton, Ark.	St. Louis
	26		Martin Beno	RHP	Horn Lake, Miss.	Washington
	38	+	Robbie Weinhardt	RHP	Houston, Texas	Houston
2008	3	*	Jordy Mercer	SS	Taloga, Okla.	Pittsburgh
	7		Luis Flores	C	Del Rio, Texas	Chicago Cubs
	9	*	Matt Hague	3B/OF	Washington	Pittsburgh
	10	*	Robbie Weinhardt	RHP	Pearland, Texas	Detroit
	10		Donnie Webb	OF	Stillwater, Okla.	Cleveland
	25		Rebel Ridling	1B	Sentinel, Okla.	Chicago Cubs
	33	+	Neil Medchill	OF	Oxford, Mich.	New York Mets
2009	2	*	Andrew Oliver	LHP	Vermilion, Ohio	Detroit
	5		Tyler Blandford	RHP	Owensboro, Ky.	Seattle
	10	+	Tyler Lyons	LHP	Lubbock, Texas	New York Yankees
	11		Neil Medchill	OF	Oxford, Mich.	New York Yankees
	17		Micheal Dabbs	OF	Chandler, Okla.	Philadelphia
	20	+	Thomas Keeling	LHP	Ropesville, Texas	New York Yankees
	34	+	Dylan Brown	OF	Tampa, Fla.	Oakland
	35	+	Kevin David	C	Baton Rouge, La.	Chicago Cubs
2010	9	*	Tyler Lyons	LHP	Lubbock, Texas	St. Louis
	13	+	Davis Duren	2B	Tulsa, Okla.	Houston
	18		Thomas Keeling	LHP	Ropesville, Texas	Milwaukee
	19		Kevin David	C	Baton Rouge, La.	Kansas City
	22	+	Mike Strong	LHP	Afton, Minn.	Oakland
	34		Dusty Harvard	OF	Casper, Wyo.	Chicago White Sox
	43		Tom Belza	INF	Loveland, Ohio	Arizona
2011	5		Chris Marlowe	RHP	Spring, Texas	San Francisco
	10		Mike Strong	LHP	Afton, Minn.	Milwaukee
	14	+	Mark Ginther	3B	Tulsa, Okla.	Chicago White Sox
	15		Zach Johnson	INF	San Ramon, Calif.	Houston
	38		Brad Propst	RHP	Amarillo, Texas	Houston
	38		Devin Shines	OF	Austin, Texas	Los Angeles Dodgers
2012	24		Mark Ginther	INF	Tulsa, Okla.	Arizona
	28		Hunter Bailey	INF	Cedar Park, Texas	Washington
	29		Blake Barnes	RHP	Tyler, Texas	Miami
	30		Chase Stevens	RHP	Blanchard, Okla.	Arizona
	34		Kyle Ottoson	LHP	Greeley, Colo.	San Diego
2013	23		Randy McCurry	SS	Tupelo, Okla.	Arizona

Notes: FA-free agent; + did not sign; * played in major leagues
{ } - January regular phase; [ ] - January secondary phase; ( ) - June secondary phase; % - Supplemental first round

TEAM USA

Oklahoma State has had 10 players earn the honor of making a USA Baseball roster. Gary Green was a member of the 1984 U.S. Olympic team, while Robin Ventura was a gold medalist with the 1988 Olympic club.

In the summer of 2008, OSU Cowboys Tyler Lyons and Andrew Oliver helped lead Team USA to the gold medal at the FISU World Championships. The squad completed its tour with a 24-0 mark, and OSU's pitching duo was part of a staff that combined for a Natinoal Team record 0.88 team ERA.

Brad Beanblossom

Ryan Budde

Jeromy Burnitz

Gary Green

Jason Jaramillo

Tyler Lyons

Jordy Mercer

Andrew Oliver

Matt Smith

Robin Ventura

COLLEGE BASEBALL HALL OF FAME

Four Oklahoma State baseball alumni have been elected into the National College Baseball Hall of Fame, and the Cowboys had an inductee in each of the first three years of the hall of fame's existence.

Robin Ventura was a member of the hall's inaugural class in 2006, and his former Cowboy teammate, Pete Incaviglia, was inducted in 2007. In 2008, Gary Ward, who coached both Ventura and Incaviglia, was enshrined into the hall. OSU's latest inductee, Tom Borland, joined the hall in 2013.

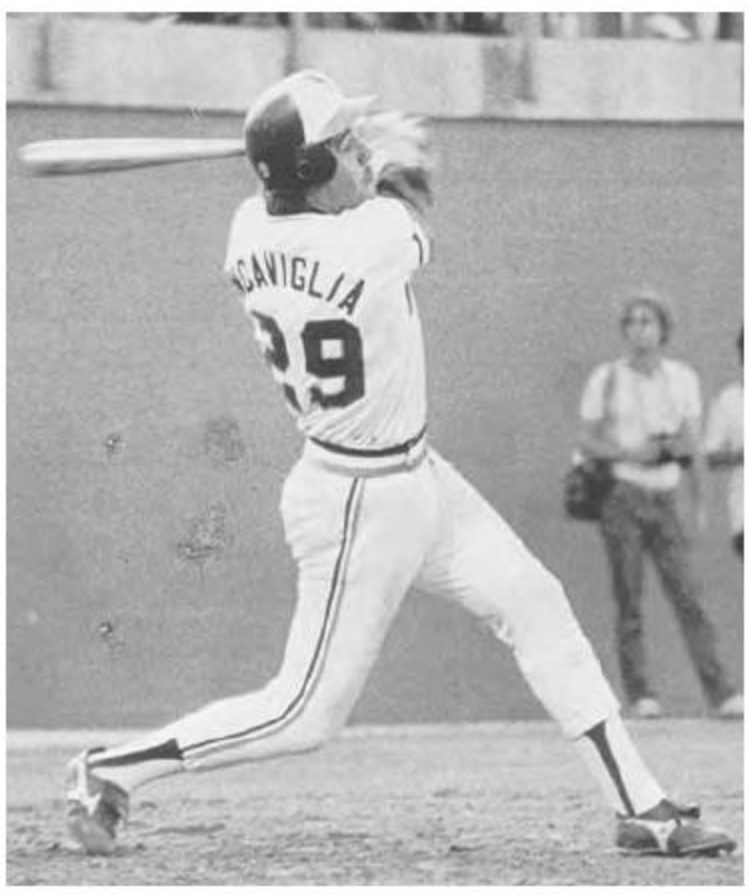

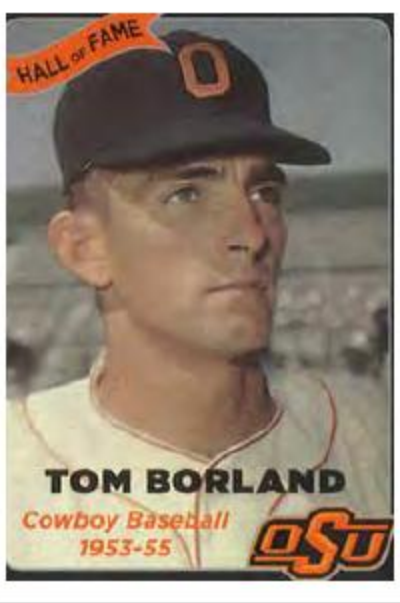

COWBOY BASEBALL HALL OF FAME

Oklahoma State has a storied baseball tradition spanning over a century, and the Cowboys can count numerous alumni who were among the best to play, coach and even broadcast the game at the collegiate level.

In 1992, the inaugural class of the Cowboy Baseball Hall of Fame was inducted. That first class included Joe Buck, Pete Incaviglia, Allie P. Reynolds, Mickey Tettleton and Jim Traber.

In all, the Cowboy Baseball Hall of Fame is 45 men strong, and those honored are remembered as some of OSU and college baseball's best.

Among those in the Cowboy HOF are four members of OSU's 1959 NCAA national champion team — Bruce Andrew, Jim Dobson, Joel Horlen and Dick Soergel — as well as the man behind the microphone calling the action for the Pokes in that season and in 37 others, Bill Platt.

Also in the group are Pete Incaviglia, who was named college baseball's Player of the Century by *Baseball America* in 1999, and Robin Ventura, who owns the NCAA record with a 58-game hitting streak and who hit .428 in his OSU career.

The Cowboy Baseball HOF's first class in 10 years was inducted in Feb. 2014 and included Josh Fields, Billy Gasparino and Danny Thompson.

COWBOY BASEBALL HALL OF FAME

Class of 1992
Joe Buck
Pete Incaviglia
Allie P. Reynolds
Mickey Tettleton
Jim Traber

Class of 1993
Darren Dilks
Danny Doyle
Mike Henneman
Joel Horlen
Robbie Wine

Class of 1994
Larry Burchart
Michael Daniel
Monty Fariss
John Farrell
Dick Soergel

Class of 1996
Littleton Fowler
Jeff Bronkey
Jeromy Burnitz
Bill Platt
Jim Wixson

Class of 1997
Bruce Andrew
Mike Day
Tim Pugh

Class of 1998
Tom Borland
Bill Dobbs
Jim Ifland
Robin Ventura

Class of 1999
Jimmy Barragan
Gary Green
Wayne Weatherly

Class of 2000
Jim Dobson
Dennis Livingston
Mitch Simons

Class of 2001
Jerry Adair
Jason Bell
Dan Massari

Class of 2002
Doug Dascenzo
Tony Sellari

Class of 2003
Brad Beanblossom
Josh Holliday
Frank Kellert

Class of 2004
Gary Ward

Class of 2014
Josh Fields
Billy Gasparino
Danny Thompson

Note: No Class Was Inducted in 1995 or from 2004-2013

JERRY ADAIR
INF • 1957-58
Sand Springs, Okla.
Class of 2001

BRUCE ANDREW
INF • 1959-61
Stillwater, Okla.
Class of 1997

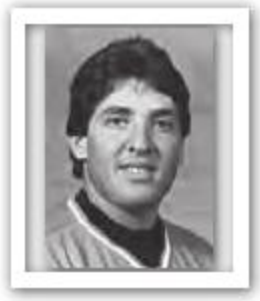

JIMMY BARRAGAN
1B • 1985-87
San Diego, Calif.
Class of 1999

BRAD BEANBLOSSOM
INF • 1987-90
Louisville, Ky.
Class of 2003

JASON BELL
RHP • 1993-95
Orlando, Fla.
Class of 2001

TOM BORLAND
LHP • 1953-55
McAlester, Okla.
Class of 1998

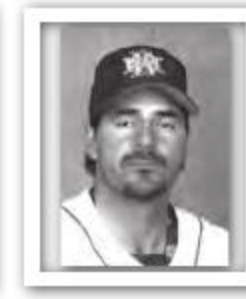

JEFF BRONKEY
RHP • 1984-86
Klamath Falls, Ore.
Class of 1996

JOE BUCK
C • 1950-51
Altus, Okla.
Class of 1992

LARRY BURCHART
RHP • 1966-67
Midwest City, Okla.
Class of 1994

JEROMY BURNITZ
OF • 1988-90
Conroe, Texas
Class of 1996

MICHAEL DANIEL
C • 1990-91
Weatherford, Okla.
Class of 1994

DOUG DASCENZO
OF • 1984-85
Cleveland, Ohio
Class of 2002

MIKE DAY
C • 1982-85
Piqua, Ohio
Class of 1997

DARREN DILKS
LHP/DH • 1979-81
Ontario, Calif.
Class of 1993

BILL DOBBS
LHP • 1967-69
Oklahoma City, Okla.
Class of 1998

JIM DOBSON
3B/OF • 1959-61
Oklahoma City, Okla.
Class of 2000

DANNY DOYLE
C • 1938-40
Dale, Okla.
Class of 1993

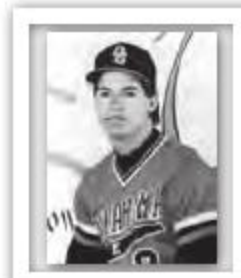

MONTY FARISS
SS • 1986-88
Leedey, Okla.
Class of 1994

JOHN FARRELL
RHP • 1981-84
Monmouth Beach, N.J.
Class of 1994

JOSH FIELDS
3B • 2002-04
Stillwater, Okla.
Class of 2014

LITTLETON FOWLER
LHP • 1961-63
Texarkana, Texas
Class of 1996

COWBOY BASEBALL HALL OF FAME

Billy Gasparino
SS • 1997-99
Tampa, Fla.
Class of 2014

Gary Green
SS • 1981-84
Pittsburgh, Pa.
Class of 1999

Mike Henneman
RHP • 1983-84
Festus, Mo.
Class of 1993

Josh Holliday
C/INF • 1996-99
Stillwater, Okla.
Class of 2003

Joel Horlen
RHP • 1958-59
San Antonio, Texas
Class of 1993

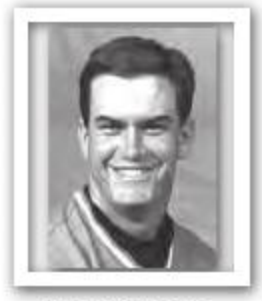

Jim Ifland
1B/DH • 1986-87
Santa Cruz, Calif.
Class of 1998

Pete Incaviglia
OF • 1983-85
Pebble Beach, Calif.
Class of 1992

Frank Kellert
P/1B • 1947-49
Oklahoma City, Okla.
Class of 2003

Dennis Livingston
LHP • 1982-84
North Reading, Mass.
Class of 2000

Dan Massari
1B • 1972-75
Lancaster, Calif.
Class of 2001

Bill Platt
Radio Announcer
Class of 1996

Tim Pugh
RHP • 1986-89
Bartlesville, Okla.
Class of 1997

Allie P. Reynolds
RHP • 1936-38
Oklahoma City, Okla.
Class of 1992

Tony Sellari
C • 1965-67
Aliquippa, Pa.
Class of 2002

Mitchel Simons
2B/OF • 1988-90
Midwest City, Okla.
Class of 2000

Dick Soergel
RHP • 1958-60
Oklahoma City, Okla.
Class of 1994

Mickey Tettleton
OF/C • 1979-81
Oklahoma City, Okla.
Class of 1992

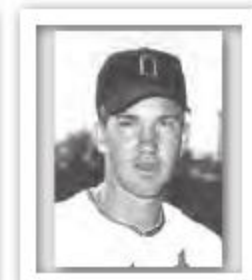

Danny Thompson
SS • 1967-68
Capron, Okla.
Class of 2014

Jim Traber
1B • 1980-82
Columbia, Md.
Class of 1992

Robin Ventura
3B • 1986-88
Santa Maria, Calif.
Class of 1998

Gary Ward
Head Coach • 1978-96
Ramona, Okla.
Class of 2004

Wayne Weatherly
OF • 1966-68
Stillwater, Okla.
Class of 1999

Robbie Wine
C • 1981-83
Norristown, Pa.
Class of 1993

Jim Wixson
RHP • 1960-62
Tulsa, Okla.
Class of 1996

COWBOY LETTERWINNERS

–A–

Jake Abbott	2012
Jerry Adair	1957-58
Brandon Adams	2007
Johnny Adams	1932
Jon Adkins	1996-98
Abe Aguirre	2005
Stanley Alcott	1925
John Alexander	2012
Horace S. Allen	1912
Rod Allen	2004
Andy Anderson	1919
Don A. Anderson	1955-56
Herb Anderson	1980
Bruce B. Andrew	1960-61
Robert D. Andrew	1959-60
Curt Anthony	2000
John Apicella	1983-84
Arlington	1913
Larry E. Arnold	1977
L.B. Asbury	1936
Heath Askew	1996
Damon Ray Auchard	1994
John Autolino	1987
Henry Autone	1934
Thomas Aycock	1917
Brian Aylor	1995-96

–B–

Fred Babb	1953-55
David Bacon	2005
Don Bacon	1955
Kyle Bagnell	2012-
Scott Baker	2001-03
Hunter Bailey	2011-12
C.E. Bain	1909
David L. Bair	1976
George Ben Bancroft	1960
Sal Bando Jr.	1993
Dusty Barnard	2005-06
Blake Barnes	2011-12
Reid Barnett	2013-
Jaime R. Barragan	1985-87
Silas Barrett	1919
Victor Barth	1945-46
Bob C. Bartlett	1950-51
Tony Bartolomucci	1981-83,85
Craig Bartosh	2003
Brandon Bass	2012-13
Richard K. "Ric" Bass	1975-76
Stan Baughn	1980-82
Chris Bayley	1981,83-85
Brad D. Beanblossom	1987-90
Chris Becerra	1999
Chris Beck	1983-84
Francis D. Becker	1918
Brad Bell	1981-84
Brent Bell	1987-88
Jason Bell	1993-95
Tom Belza	2008-10
Ronnie Bennett	1953-54
Martin Beno	2007
Charles Benoit	2006
Jacob Benz	1993-94
Grant Bergman	1998-99
Kenton Bevacqua	2012-13
Larry R. Bickford	1967
Robbie Biggs	1946-47
Josh Billings	1911-12
Roy Binger	1945-46
William David Bird	1972-74
Roy Blackbird	1929
Anthony Blackmon	1986-87
Glenn O. Blackwood	1964
William L. Blair	1963
Tyler Blandford	2007-09
Johnny Blankenship	1982
Kevin Blasier	1978-79
Frank Bludau	1998-00
Jake Bollig	2001-02
Victor A. Boltov	1974
Byrdene Bomgardner	1935
Charles Ray Bond	1960-61
Bob R. Bonebrake	1951-53
Don Boomer	1956
Tom B. Borland	1954-55
Steven Bosco	1989
Josh Botts	2010
Bret Bouher	1987
Brad Bouris	2001
Robert Bradford	1978
Ernest Bradley	1933-34
Bryan V. Brady	1930
Gary Earl Brandenburg	1971-74
Derek Brandow	1990-92
Jeff Breedlove	2006-09
Harold R. Brewster	1953
Walter Broick	1912
Jeff Bronkey	1984-86
Corey Brown	2005-07
Dan Brown	1995
Dylan Brown	2007-08
Jimmy B. Brown	1964
Leo Brown	1927
Nebasett Brown	2000-02
James Browning	1928
Ryan Budde	1999-01
Joe E. Buck	1949-51
Mack Bulger	1950-51
Donnie Bumpass	1964-65
Max J. Bunyard	1952-54
Dennis Burbank	1990-91
Larry W. Burchart	1966-67
Robert Lee Burgess Jr.	1972-74
M. Scott Burk	1976-77
Howard Burnell	1935
Jeromy Burnitz	1988-90
Dan C. Burns	1974
Glenn Burrows	1932
Gary Burgess	1998
Jim Burwell	1979-80
Bobby Buzzard	1993
Chris Byford	2011

–C–

Shawn Callahan	2003
Myrle P. Calmus	1962
Paul Calvaresi	1986,88
Keith E. Camerer	1947 50
William Michael Camp	1968-70
Jeff Campbell	1914-16
M.B. Campbell	1913-14
Jay Canizaro	1992
Lee Cantrelle	1991
John Cardinali	1979-81
Bobby Carlsen	1989-90
Adam Carr	2005-06
Bob Carter	1942
DeWayne Carver	2004-06
Benigno E. Castillo	1987-88
Jon Castor	1991
Zach Cates	2001-02
Brian Cavalli	1992
Zac Cazzelle	2001
Manuel Cervantes	1988-90
Thad Allen Chaddrick	1993-94
George Chadwick	1981
Kevin Chambers	2010
Lloyd Stuart Chambers	1919, 25
Beau Champoux	1994-95
Price Chase	1922
Paul Chavez	1989
Chabon Childers	1992-93
Jim Christopher	1950-51
Matt Clarkson	2005-06
Jimmy Cleghorn	1938-39
Lester Monk Clifford	1934
Erik Coca	1989
Henderson W. Coke	1923
Justin Colbert	2005-06
Roy Colclazier	1918
Howard L. Coleman	1947-49
Bob L. Colwell	1953
Jim A. Connelly	1974
George E. Connor	1924-25
Jamie Cook	1995-96
Mitch Coplon	1980-81
Aaron Cornell	2012-
Justin Cornelson	1994
Thomas Cowley	2003-05
Denny Crabaugh	1979
Cassady Craft	1989
W.W. "Nick" Cramer	1979
Al Christy	1937-38
Chris J.H. Crosbie	1976-77
Michael Patrick Cross	1970-73
Doc Culwell	1911
Scott Cunningham	1991-92
Ryan Cunneen	1996
Marcus Cuper	1993

–D–

Micheal Dabbs	2008-09
Steve Dailey	1989-91
Michael Daniel	1990-91
Adam Daniels	2005
Harold Daniels	1921-22
Doug Dascenzo	1984-85
Kevin David	2007, 09-10
Alton Davis	1985
Brett Davis	2008-09
Marques Davis	1997
Willie Davis	1978
Michael Day	1982-85
Clifford Dean	1921-23
Greg Dean	1993-95
Chance Deason	2010
Chris Deaton	1985-86
N. Dale DeHart	1957-58,60
Benji de la Rosa	1980-81
Brian Denneny	2010
Darwin D. Devaughan	1987
John S. Dewhirst	1951-52
Gary M. Dial	1974
Carlos Diaz	1983-86
Darren Dilks	1980-81
Gordie Dillard	1985-86
Danny DiPace	1995-96
Robert Dixon	1977
Val Ray Dixon	1956
William G. Dobbs	1967-69
James W. Dobson	1959-61
Ryan Doeppel	2011
Brad Dolejsi	1990-91
Henry Dolezal	1932
Eric Dorn	1980-81
Wayne Carl Dotter	1970
Casey Dean Doty	1976-77
Oscar H. Dougherty	1926
Warren Douglas	1940
Scott Douma	1994
Howard "Danny" Doyle	1938-39
Thom Dreier	1997-99

Doug Dascenzo

COWBOY LETTERWINNERS

Fred L. Dumler	1968-70
Davis Duren	2008-2011
Fred E. Duval	1955
John Duval	1982-84
James Dvorocek	1929-30
Hart Lee Dykes	1987

–E–

E. O. Edson	1915
Glenn Edwards	1981-83
Terry Gene Edwards	1969-71
Clifford Elder	1925-26
Raymond J. Ellis	1930
Bert Ellison	1913
Harvey "Rick" Embree	1974-76
Willard H. Eppler	1936,39
Sergio Espinal	1984-86
Michael Esquibel	1990
Charles Adam Esslinger	1924
Ray Etchebarren	1980-81
E.R. "Pug" Etheridge	1922
Raymond Etheridge	1922
Murl M. Etter	1968
Duane Evans	1978-80
Randall Evans	1978-79
Robert Lee Evans	1975-76

–F–

Monty T. Fariss	1986-88
John Farrell	1981-84
Jack Faubion	1941
Reinhold Feldkamp	1938-39
Leland Fellows	1923 25
Gregory W. Ferguson	1973-74
Larry L. Ferguson	1961-63
Gary Fichtman	1978
Kenneth Lee Field	1977-78
Josh Fields	2002-04
Philip C. Finegan	1953-55
Marvin J. Fiocchi	1965-66
Zach Fish	2012-
Conrad Fisher	1932
David W. Fisher	1974-75
Duane Fisher	1930-31
Michael Fisher	1978
Uriah Fisher	2009-10
Ryan Flavell	2006-07
Michael Fleece	1994
Tony Fleetwood	1994-95
William Florence	1919
Luis Flores	2008
Ryan Folmar	1994-97
Phil Foor	1953
Matt Ford	1980-82
Shelby Ford	2006
John Forrest	2002, 2004
Neil Forsythe	1996-97
Don Foster	1919
Marc Fournier	1998
Kevin Fowler	1982-85
Littleton A. Fowler	1961-63
Luke Francis	1925-26
Richard Lynn Frank	1965-67
Charles E. Franks	1947-49
Nim E. Free	1947-49
Donald Freeman	1981-82
George Freeman	1935
Zanoni Freeman	1920
Tracy C. Freeny	1965-66
Ed Frey	1935
Justin Friend	2007
Josh Fritsche	2006-07

–G–

Preston Gaddis	1921
Emmanuele Gagliano	1990-92
Robert Gaiko III	1992-95
Rip Garcia	1988
Michael Gardella	1986-89
Marlon Gardinera	1994
Matt Gardner	2006-08
Mike Gardner	1984
Robert R. Garrett	1956
Billy Gasparino	1997-99
Lionel E. Gaunt	1922
Carlós Gautreaux	1999-00
Thurman Gay	1917
Kyle Gehrs	2013
Ron Gerstein	1988-90
Hal Gibson	1923
Mark Ginther	2009-12
Joe Giordanella	1985-86
Donnie Gobel	1989
Terry Goodro	1979
Brad Gore	1990-93
Bryan Gore	1988-89
Joe Gorman	1979,83
Timothy D. Gorsuch	1969
Ryan Graves	1996
Waldo Gray	1935-36
Dean Green	2008-10
Gage Green	2012-
Gary Green	1981-84
Robert S. Green	1975-78
Tim Mack Green	1959
Silas Carl Grinstead	1993-94
Spencer Grogan	2003-04
Jeff Guiel	1996-97
David Guimbarda	1978
Chris Gutierrez	2003-05
Stanley H. Gwinn	1948-49

–H–

Alex Hackerott	2013-
Chris Haggard	1999
Matt Hague	2008
E. Hall	1926
Tyrone Hambly	2008-09
Clem M. Hamilton	1930
David Hanna	1978
Kenny Hansley	2002-03
Herb Hardcastle	1995
Thomas Hardgrove	1987
Harry Elsworth Hartman	1926
Steve Hartsburg	1996-98
Dusty Harvard	2007-10
Corey Hassel	2013-
Thomas Hatch	1919
David Havely	1986
Shane Hawk	2001-03
Leroy Hayman	1924-25
James R. Hays Jr.	1966-68
Darren Heal	2000-01
Andrew Heaney	2010-12
Jason Heath	1992-93
Andrew Heck	2011
Justin Hemme	1995
Mayo D. Hemperley	1955-57
Chad Hemphill	2000
Michael Henneman	1983-84
Robert G. Hennkens	1960-61
Michael Hernandez	2005
Robert Hernandez	1994
Hunter Herrera	2011
Ryan Herrmann	1999-00
Jarrett Higgins	2012-13
Steve Hill	1998
Jack Hobbs	1938
Mark Hodgson	1935-36
Jay Hogue	1993
Mac Hoke	1909-10
Bill J. Holderman	1956-58
Henry C. Holderman	1942
Brook Duke Holding	1994-95
Josh Holliday	1996-99
Steven Holman	1978
Ted Honea	1929-30
Patrick T. Hope	1986-88
Joel E. Horlen	1958-59
Kendall Horner	2006-07
Mathew Horton	1926
John Francis Houck	1919,21,25
Steve D. Houck	1968-70
Gary Lee Howard	1965-66
W.A. Hubler	1909-10
James "Bubba" Hudson	1981-82
Mark A. Hudson	1987
Bob F. Hudspeth	1968
Bill Hughes	1922
Sean Hugo	1992-94
Stu Hunt	1998-00
Traver Hunter	1992
Jason Hursh	2011, 2013
Bill Hutchison	1946,49

–I–

James A. Ifland	1986-87
Thomas Incaviglia	2004
Peter Incaviglia	1983-85
Travis Ingle	2004
Bill Ireland	1978-80
Irwin	1913
Jack Isler	1942

–J–

James E. Jacobsen	1971-73
Don James	1936-37
Wayne Jacques	1980-81
Kevin Jagielo	1983-84
Tom J. Jaquet	1949
Jason Jaramillo	2002-04
Sanford Jech	1957-58
Alan O. Johnson	1966-68
Charles Johnson	1927
Craig A. Johnson	1987
Everett "Hook" Johnson	1929-30
Leonard Johnson	1990
Ron Johnson	1985
Zach Johnson	2011
Gary E. Johnston	1956-57
Robert A. "Tony" Jolly	1974
Richard C. "Rick" Jones	1976
Steve Jones	1989
Wes Jones	2012

–K–

Billy Kanwisher	1990-93
Gary Kanwisher	1982-84

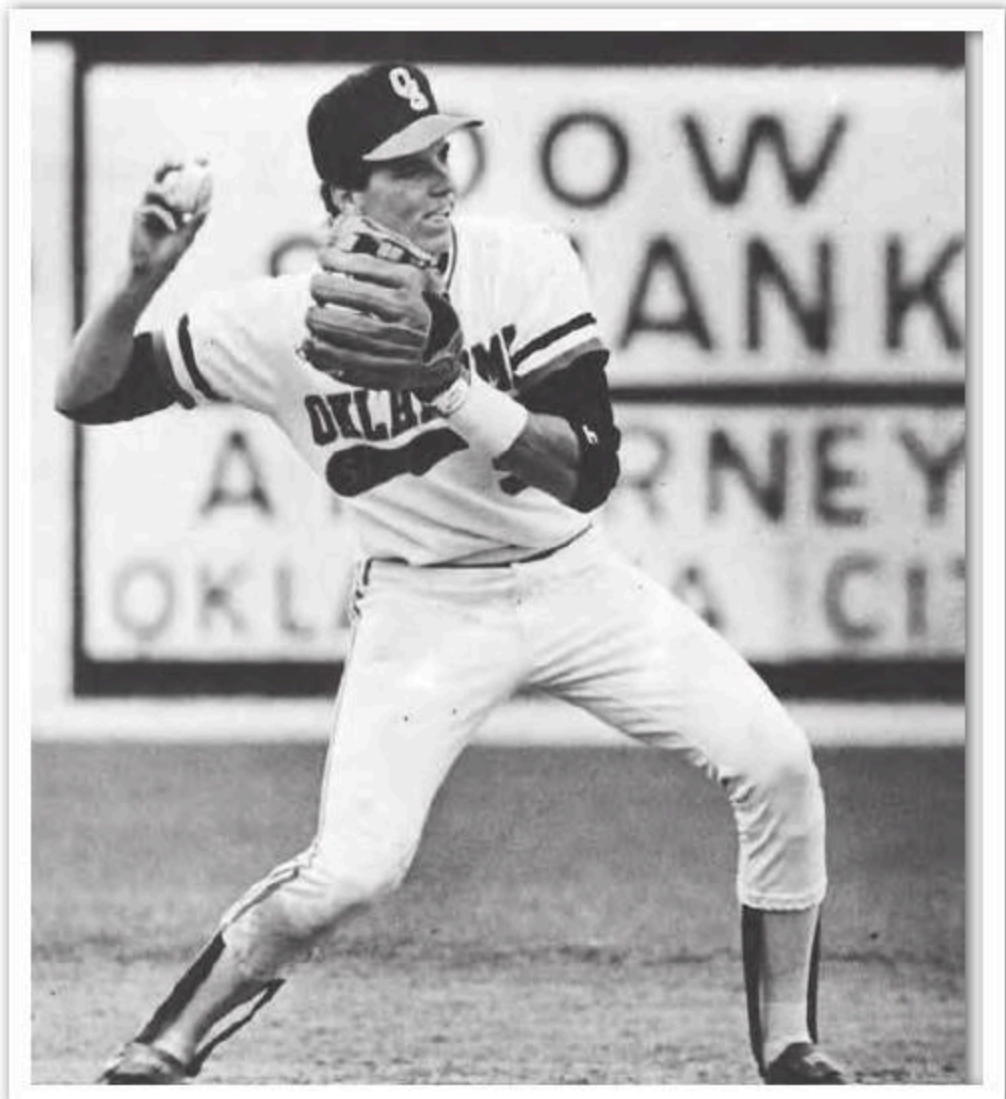

Monty Fariss

COWBOY LETTERWINNERS

Don B. Karns	1961-63
Bruce Kastelic	1979-81
Curtis Kastner	1965
Nathan Kaup	1997-98
Thomas Keeling	2008-10
George W. Keely	1966-67
Thomas Keffury	1988-89
Albert E. Kellert	1940-41
Frank W Kellert	1947-49
Frank W. Kellert Jr.	1969-71
Paul Kellert	1941
Brian Kelly	1990
Frank Kempa	1948-50
Jerry E. Kemph	1970-71
Dean Kent	1996
Joe Kent	2006-09
William K. Ketchum	1961-62
B.D. King	1909
Cody King	2003
Jim Kingsolver	1956-57
Kenneth Kinnamon	1954-55
Scott Kirby	2003-04
Shane Kirby	1996
Trent Kitsch	1998-99
Matt Klein	2010-11
Tim Knapp	1980-83
Marcus Knecht	2009
Koller	1919
Bryn Kosco	1986
Bruce Kostelic	1980
Bryan Kostishion	1982-85
Nicholas A. Kounas	1987-89
Rick Kranitz	1978-79
Gomer Kraus	1939-40
Brian Kraft	2001-03
Tanner Krietemeier	2013
Jeremy Krismer	1998-99
Doug Kroll	2009
Blake Kronkosky	2005
Dick Krueger	1936-37
Glen V. Kugel	1923
Luke Kutner	1981
Don P. Kuykendall	1965-67

–L–

Ed Shaver Lair	1975-76,79
Reese Lambert	1983-85
Levis Landrum	1939
Ronté Langs	2000
Trent Lare	2006
Stanley Larson	1942
Travis Law	1988
Clyde W. Lawrence	1967
Steve Lawrence	1980-81
Terry Lawrence	1998
Lawson	1912
Bill Layden	1942
Daniel LeCrone	1933
Kurt Leiter	1980-82
Trevor Leu	1998-99
David Earl Lewis	1973-74
Jack L. Lewis	1951
Steve Q. Lienhard	1984-87
Tal Light	1995
Robert Linfante	1991-94
Daniel Chance Lipe	1994
Forrest F. Lipe	1934
Don Lisi	2010
Dennis Livingston	1982-84
James V. Long	1985-87
Richard T. Longfellow	1977
Jim Lookabaugh	1925
Matt Lopez	2007
Roberto Lopez	1992-94
Mike Lorsbach	1999-00
Fred Lowe	1923
Ryan Lown	1998
Kevin Lucas	1998-99
Louis Lucca	1991-92
Tony Lucca	1997-98
Paul F. Ludwig	1987
Mark Lukasiewicz	1992
Duane Lundy	1951
Tyler Lyons	2007-10

Jordy Mercer

–M–

Matt Mabrey	1998-99
Roderick D. MacDougall	1965
Tyler Mach	2006-07
Jack "Tripp" MacKay	1995-96
Timothy Madera	1978
Rick C. Magee	1974-77
Mark A. Malizia	1986-87
Roger N. Manaugh	1969
Matt Mangini	2007
Donald L. Manlove	1964
Tom K. Mann	1987
Michael L. Manning	1976
Todd Manley	1990
Todd P. Mariner	1977
Chris Marlowe	2011
Brad C. Maroney	1987
James Martin	1992
Lloyd Martin	1930-32
William Noble Martin	1930
Dane Mason	2004
Will J. Mason	1916
Dan M. Massari	1974-75
James E. Massari	1972-73
Lawrence D. Massengale	1929-1930
J. Paul "Hap" Mathies	1915-16
Lamont Matthews	1999
Ray Matthews	1918, '21
Mario Matulich	2003-04
David Maurer	1995-97
William D. Maxwell	1967-69
Allen Maynard	1936,39
Emmett W. McAfee	1951
Jimbo McAuliff	1998-01
Lloyd V. McCann	1930
Ian McCarthy	2010-11
Kenneth McClain	1936
Herb McClellan	1990
Sean McClellan	1996-97
Craig McConaughy	2013-
Keith McConkey	1940
Ronald Chester McCord	1965-67
Perry McCoy	1927-28
Jay McCullough	1996-99
Nick McCurdy	2001-02
Brendan McCurry	2013-
Randy McCurry	2009, 2011-13
Brett McDonald	2003-06
Glen M. McDonald	1926,29-30
James McDonald	1925-26
John McGraw	1938-39
Connie M. McIlvoy	1959
Rick E. McIntire	1972-73
Walt J. McKenzie	1961-63
Bob McKercher	1985-86
S. McMohans	1910
Rusty McNamara	1995-97
Charles McPeek	1929-30
Paul Meador	1991-92
Justin Meccage	2001-02
Neil Medchill	2008-09
James Elijah Meggs	1940
Nathan Melek	2005
Karl Mengerhaussen	1928
Jordy Mercer	2006-08
William Allen Merell	1952
Cody Merrell	2005
George B. Merry	1912
Josh Merrigan	2000-01
Paul Grayson Mersch	1959-61
Justin Todd Messick	1994-95
Charles Anthony Meyers	1971-73
Woodrow Meyers	1933-34
Ed Mickelson	1946
Jim R. Mihura	1957
Bob Miller	1915
Mike G. Miller	1964
Mike Miller	2000-02
Randy Mike Milller	1975
Robert Jeff Miller	1977
H.A. "Rud" Millikan	1940-42
Burl Million	1915
Jordan Mings	2012
David Mlicki	1988-90
Ali Modami	2001-02
Carl Moffat	1933-34
Daylon Monette	2002
Quinn Monsma	2005
Ritchie Moody	1990-92
Charlie Moore	1927
J.P. Moote	1909-10
G. Morrison	1925
Marion L. Moss	1953
Freddie O. Moulder	1965
Jamie Muelhavsen	1980
Matthew Lee Mullins	1975
Mike Mulvihill	1960
Joe Murphy	1926-27
Clive Murray	1917
Thomas Muehlenweg	1977
Carl Myers	1988-89

–N–

Josh Neal	2008
Morris Neighbors	1949
Josh Neilson	2011
Chris Nelson	1994-95
Denny New	1999
Brent Nichols	1993-95
Bonnie Nicholson	1922-23
Charles E. Nicholson	1953
J. C. Nielson	1945
Elvin Nina	1996-97
Merlin Nippert	1957
Fred Norton	1938
Tyler Nurdin	2013-

–O–

Kris Oakes	2001
Matt Oakes	2001-02
Paul O'Callaghan	1989
Fred Ocasio	1991-94
Steve O'Donnell	1981-83
Oliver Odle	2006-07
Andrew Oliver	2007-09
Ryan Olivo	2003
Charles Richard Ollar	1973-74
Andy Olson	1984
Abner Ortiz	1979
Raymond Ortiz	1987-89
David Osteen	1986
Kyle Ottoson	2012

–P–

Arneldo Pacheco	1982
David H. Page	1972
Clarence L. Parker	1945

COWBOY LETTERWINNERS

Gary W. Parker	1962-64
Joe C. Parmley	1964
Jeff Parrish	2005
Greg Pastors	1978
Mike Patitucci	2002
Robert Gerald Patrick	1955-56
Billy Patsy	1995
Quenten Patterson	2000
Andy Pavlovic	1981-82
Dale Pearson	1998-99
Matt Peck	2008, 10
Gordon Peery	1926-27
Felix Peguero	2004
Fred E. Percy	1918
Randle Perdue	1912
Danny Perez	1990-92
Bobby Perna	1989
Jon Perrin	2012-
Glen Peters	1935
Roy Peterson	1957-59
Bob Petit	1979-80
Carl C. Pevehouse	1951
Dane Phillips	2010-11
Johnnie R Pierce	1966
Kenneth A. Pirozzo	1977
Ryan Pittman	2007-08
Gentry W. Politte	1962
Scott Pollan	1992-93
Tony Poloski	1938-39
Mark Poole	1980-81
Paul Powell	2001-02
Danny Prata	1998
C. "Blondie" Preston	1911
David W Price	1977-78
Joseph Walter Price	1975-76
Prienst	1936
Peter Prodanov	1992-95
Brad Propst	2009-2011
David Pruett	1993

Rayford Pruitt	1935
Steve Ptak	2005-07
Anthony Purkiss	2000
Rusty Puffinbarger	1997-98
Timothy D. Pugh	1986-89
Brian Purvis	1989-90

–Q–

Justin Quaempts	2003

–R–

Trey Rachal	2005
Jack B. Rackleff	1977
Joe Raineri	1992
Clint Ramsey	1982
Dale Rath	1979-82
Wilbur Ray	1919
Robbie Rea	2012-13
Kelly Reavis	1990
Rodney A. "Rusty" Reddell	1971
Cleve Edwin Reed	1970-72
Gary B. Reid	1961-63
Frank Reiger	1916
Chris Reilly	2002
Jim R. Remy	1956
Jerry A. Retton	1986-87
Daniel Rew	2001-04
Allie P. Reynolds	1937-38
Jimmy Rhodes	2001-03
Toby Rhodes	1999-02
Jack L. Rice	1950
Chris Richard	1995
Linden J. "Lindy" Richards	1933
Robert L. Richardson	1968-70
Scott Richmond	2004-05
Rebel Ridling	2006-08
Gary B. Riley	1962-64
Rick Rivas	2005-06
Ernesto Rivera	1992-93

Scott Richmond

Radames R. Rivera	1988-89
Dale O. Roark	1951-53
Jerry Mike Robbins	1969
Charles Robertson	1971-72
Mark Robinette	2013-
Brad Robinson	1986
Elliott Robinson	1928
W.B. "Chile" Robinson	1917
Marvin W. Rockman	1984-87
Donald Rodgers	1925-26
Tim Rodgers	1979-81
Tom Rodgers	1979
Leron Rogers	1990
David Rollandini	1999-01
Victor Romero	2012-13
Tony Roossien	1996-98
Jess Rosetti	1934
Nico Rosthenhausler	2010-11
Larry D. Rundle	1957
Rusty Rushing	1999-00
Rusty Ryal	2004-05

–S–

Carlos Saade	2010-11
Scott Sadler	1984-87
G. Sadlo	1922-23
Graham Saiko	2011
Jeff Salazar	2002
Claude "Bullet" Sale	1918-19,21
Robert Sale	1922-23
Ted Salhani	1996-97
Clint Salisbury	2000-01
Marvin Salmon	1941
L.A. Santee	1909-10
Saulyer Saxon	2011-
Al Scanland	1941-42
Robert T. Schacher	1926
Kent Schaub	1998
John Schindler	2006-07
James D. Schlesner	1952-53
Ronald Louis Schlimme	1962-64
Eric Schmidt	1983
Richard Schmidt	1967-69
Durrell Schoenly	1984-85
S.E. Schreiber	1910
Alan J. Schroeder	1971
George Robert Scott	1960

Herman Scott	1917
Luke Scott	2000-01
Deik Scram	2006
John Scroggins	1941-42
Anthony R. Sellari	1965-67
David Glen Sewell	1971-72
Skip D. Sharp	1993-94
Steve Shcolnik	1978-80
Todd Shelton	1989-90
Devin Shines	2011
Emory Shively	1921-22
Robert Short	1913
Ted Shriner	1933-34
Keanon Simon	2004-07
Lyndsey Simmons	2003
Norris Simms	1932-33
James M. Simons	1988-90
Christopher S. Simpson	1988-89
Ralph Skinner	1927
Mike Skoutelakis	1986
Harvey Slade	1937
Eric Slinkard	1990
James C. Sloan	1987
Robert R. Sloan	1957-58
Adam L. Smith	1986-88
Brad Smith	1998-99
Billy Smith	1984-85
C. Smith	1914
Christopher Smith	1978
Gregory Paul Smith	1971-72,74
J. Smith	1914
J.H. Smith	1911
Keith L. Smith	1950
Kyle Smith	2000
Lance Smith	1999-00
Larry Smith	1995-96
Matt Smith	1998-00
Michael Smith	1994
Timothy E. Smith	1974-75
Roy Smizer	1912
Lewis "Tuffy" Snow	1922
Don R. Soergel	1958-60
Richard W. Soergel	1958-60
Joe C. Sorensen	1967-69
Ivan Southwick	1916-18
Phillip Lee Spyres	1966
Newell F. Squyres	1970-72

Keanon Simon

COWBOY LETTERWINNERS

Wyatt Stanfield	2001
David Mark Stanley	1973-74
Leland Stark	1933
Clifford A. "Tony" Stark	1965
Jared Starks	2008-09
Scott Stayton	1991
Wyley Steelmon	1995-97
Mark D. Steinmeyer	1973-74,76
Chase Stevens	2012
Eldridge Steward	1917
Lee F. Stewart	1909
Bill Stitt	1992
Rick Stover	2013
Mike Strong	2010-11
Jiggs Stuart	1941-42
John L. Stuart	1971
Ned Stuart	1936-37
Blair Suellentrop	1972-73
David Sullivan	1953
John Swanson	1991
Swarty	1930
Swink	1930
Brett Swisher	1986
Neil Szeryk	1990-91

–T–

John O. Tabor	1947,50
Chuck Tate	1985-86
Mike H. Tate	1968-69
Shane Tatum	1995
Darren Tawwater	1991-92
"Terrible" Terry	1913
Mickey Tettleton	1979-81
Russell E. Thedford	1974-77
Thomas	1919
Brian Thomas	1996
Clifford Thomas	1928
Joe Thomas	1928
Rafael Thomas	2008-09
Danny L. Thompson	1967-68
James Thompson	1977-78
Rob Thompson	1982
Randy Thompson	1977-78
Ron Thurston	1977-78
Craig Tice	1981-82
Gordon Tipton	1989-90
B. Toler	1924
B.L. "Tuck" Tomlinson	1947-49
Harold W. Tompkins	1970-73
Robert W. Toney	1966
Dan Townsend	1978-79
Lowell R. Townsend	1957-58
Jim Traber	1980-82
Mike Trapasso	1984-85
Hayden A. Trigg	1930-31
Hunter Triplett	1992-93
Gene Truscott	1934
James W. Tulk	1971-72

–U–

William James Umacht	1975-76
Luis Uribe	2010-11
John Urick	2003

–V–

Paul D. Venamon	1977
Robin M. Ventura	1986-88
Ed Veres	1985
Bill F. Vickers Jr.	1976
Justin Vinyard	2004
José Virgil	2001-03
Cory Von Tungeln	2002-03
Howard Voss	1941

–W–

Scott Wade	1982-84
Craig Wagner	1994
Greg Walbergh	1989-90
Trevor Walch	2010
Eric Walker	2009-10
Henry E. Walker	1953-54

Robin Ventura

Richard Walker	1925
Walt Walker	1927
William O. "Dub" Walker	1940
Donald Allen Wallace	1960-62
Joseph Wallace	1991-93
Joe Walters	1917
Donnie Walton	2013-
Rob Walton	1983-86
Rob Watson	2000-02
Donald M. Ward	1987-89
Rocky A. Ward	1987-88
James H. Warram	1923
Randy W. Warren	1977-78
Frank J. Warrington	1964-66
Scott Watkins	1991-92
Gordon E. Watson	1932
Bootsie Watson	1932
H.L. "Bo" Watson	1947-49
Wayne L. Weatherly	1966-68
Brian Weaver	1978
Joe Weaver	2001-03
Walter J. Weaver	1919-21
Donnie Webb	2007-08
Dean Weber	1935
Victor Weber	1935-36
Jerry L. Webster	1958
John Jerry Webster	1951-52
Gabe Weidenaar	2011-12
Robbie Weinhardt	2007-08
Dean Wells	1911-12
Bill West	1917
Kyle West	2004
Trey Whaley	2012-13
Vince Wheeland	2011-
Earl Wheeler	1989,91-93
Randy Whisler	1982-85
Bolling R. "Burly" White	1976-77
J.B. White	1953-54
Ira White	1988
William White	1942
Aaron Whitehead	2003-04
Dow Wiginton	1941-42
Herbert F. Wilber	1919-20
Heath Wilda	2011
John C. Wilkins	1963-64
Scott Wilkinson	1986
Carl Williams	1933
Elbert Williams	1938-39
Fred Williams	1978
Holland Williams	1933
Oscar Williams	1942
Herman L. Williamson	1956
Scott Williamson	1997
Matt Willis	2007-08
Alvin Willoughby	1927-28
Ed Wilson	1937
Lance Wilson	1988-89
Robbie Wine	1981-83
Dennis Wing	1979-80
Ray H. Wingfield	1974-77
N.E. Winters	1911
Rodney S. Wisley	1968-69
James M. Wixson	1960-62
Todd Wodraska	1992
Scott Wolfenbarger	1991
Jared Womack	2009, 2011-12
Homer Wood	1929-30
Jamey Wood	1996
Lee Woodside	1946
Clay Woodson	1914-15
Jim H. Woolard	1954-55
Walter Word	1919
Albert Wright	1928
Brae Wright	2005-06
Melvin Wright	1955-57
Ty Wright	2004-07
Mark Wayne Wyatt	1975-77

–Y–

Steve Yoder	1979-82
Roy York	2000-01

Bold - Denotes Still Active

Ty Wright

ZACH FISH

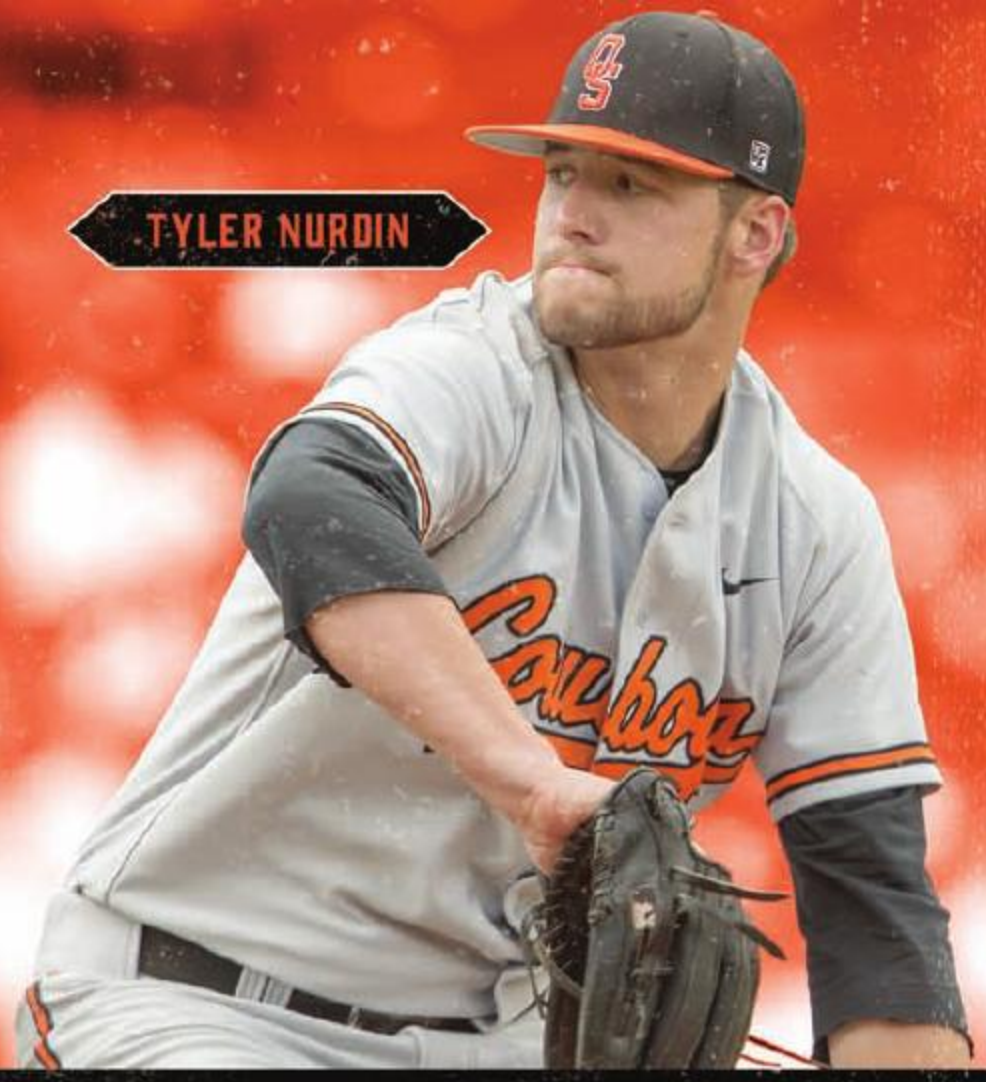

TYLER NURDIN

COWBOY BASEBALL

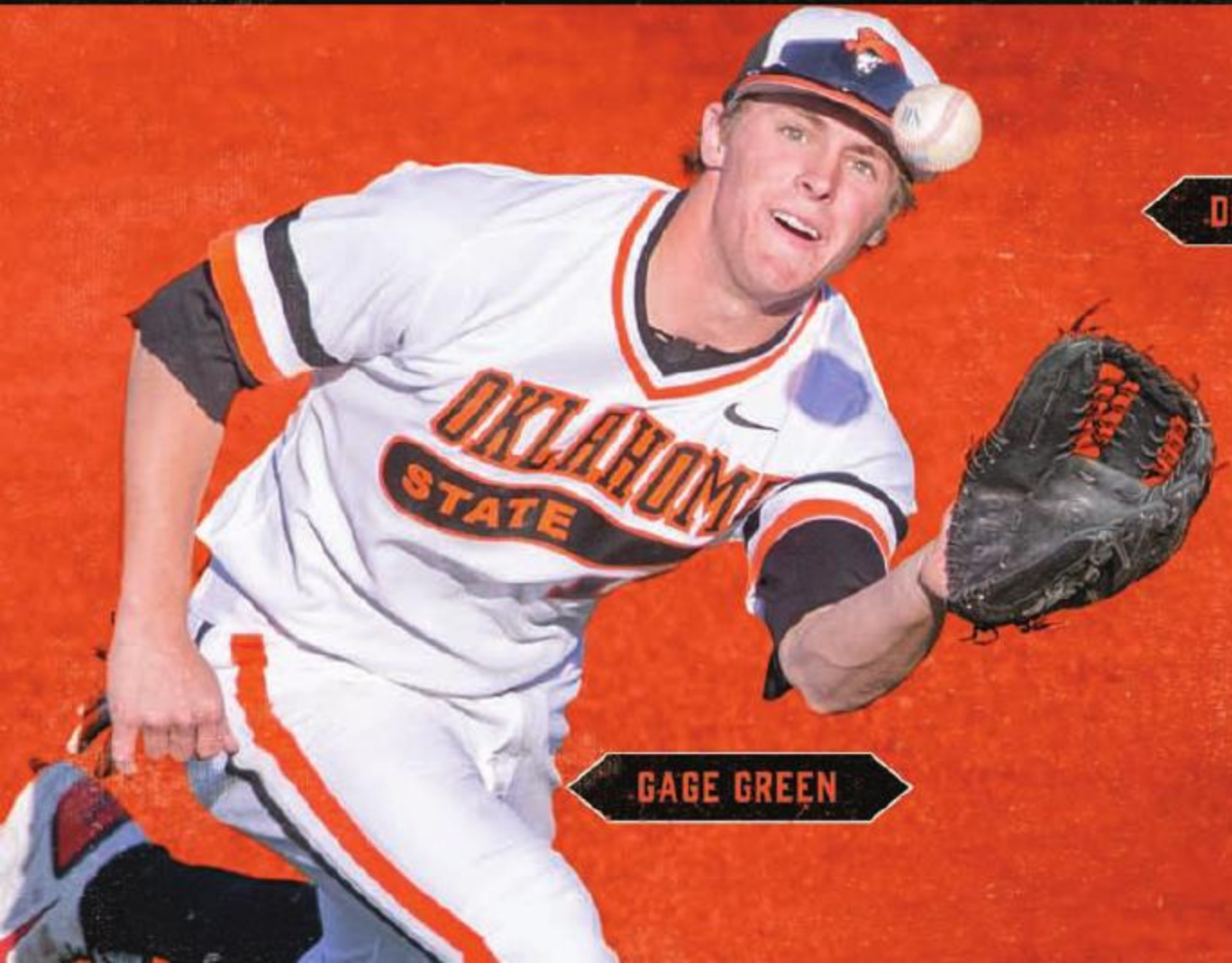

GAGE GREEN

DONNIE WALTON

2014 OKLAHOMA STATE BASEBALL SCHEDULE

UTA/HILTON INVITATIONAL
ARLINGTON, TEXAS

FRI	FEB 14	INCARNATE WORD	11:00 AM
SAT	FEB 15	STEPHEN F. AUSTIN	11:00 AM
SUN	FEB 16	UT ARLINGTON	3:00 PM
TUE	FEB 18	vs ALCORN STATE	4:00 PM
WED	FEB 19	vs ALCORN STATE	4:00 PM
FRI	FEB 21	vs OAKLAND	4:00 PM
SAT	FEB 22	vs OAKLAND	1:00 PM
SAT	FEB 22	vs OAKLAND	4:30 PM
SUN	FEB 23	vs OAKLAND	12:00 PM

SANDERSON FORD COLLEGE BASEBALL CLASSIC
SURPRISE, ARIZ.

THU	FEB 27	GONZAGA	5:00 PM
FRI	FEB 28	MANHATTAN	5:00 PM
SAT	MAR 1	SANTA CLARA	5:00 PM
SUN	MAR 2	ARIZONA STATE	5:00 PM
WED	MAR 5	vs GRAMBLING STATE	4:00 PM
FRI	MAR 7	vs SAN DIEGO	6:30 PM
SAT	MAR 8	vs SAN DIEGO	3:00 PM
SUN	MAR 9	vs SAN DIEGO	12:00 PM
TUE	MAR 11	vs WICHITA STATE	6:30 PM
FRI	MAR 14	vs UT-PAN AMERICAN	6:30 PM
SAT	MAR 15	vs UT-PAN AMERICAN	1:00 PM
SAT	MAR 15	vs UT-PAN AMERICAN	4:30 PM
TUE	MAR 18	AT MISSOURI STATE	6:35 PM
FRI	MAR 21	AT BAYLOR*	6:35 PM
SAT	MAR 22	AT BAYLOR*	3:05 PM
SUN	MAR 23	AT BAYLOR*	1:05 PM
TUE	MAR 25	vs MISSOURI STATE	6:30 PM
FRI	MAR 28	vs TCU*	6:30 PM
SAT	MAR 29	vs TCU*	3:00 PM
SUN	MAR 30	vs TCU*	1:00 PM
TUE	APR 1	AT OKLAHOMA	6:00 PM
FRI	APR 4	vs TEXAS TECH*	7:00 PM
SAT	APR 5	vs TEXAS TECH*	3:00 PM
SUN	APR 6	vs TEXAS TECH*	1:00 PM
TUE	APR 8	vs ARK-LITTLE ROCK	6:30 PM
FRI	APR 11	AT WEST VIRGINIA*	5:00 PM
SAT	APR 12	AT WEST VIRGINIA*	3:00 PM
SUN	APR 13	AT WEST VIRGINIA*	12:00 PM
TUE	APR 15	vs OKLAHOMA	6:30 PM
FRI	APR 18	vs KANSAS*	7:00 PM
SAT	APR 19	vs KANSAS*	3:00 PM
SUN	APR 20	vs KANSAS*	1:00 PM
TUE	APR 22	AT ORAL ROBERTS	6:30 PM
FRI	APR 25	AT TEXAS*	7:00 PM
SAT	APR 26	AT TEXAS*	1:00 PM
SUN	APR 27	AT TEXAS*	2:00 PM
WED	APR 30	AT WICHITA STATE	6:30 PM
FRI	MAY 2	vs ARIZONA STATE	6:30 PM
SAT	MAY 3	vs ARIZONA STATE	3:00 PM
SUN	MAY 4	vs ARIZONA STATE	1:00 PM
FRI	MAY 9	AT KANSAS STATE*	6:30 PM
SAT	MAY 10	AT KANSAS STATE*	2:00 PM
SUN	MAY 11	AT KANSAS STATE*	1:00 PM
TUE	MAY 13	vs ORAL ROBERTS	6:30 PM
THU	MAY 15	vs OKLAHOMA*[1]	TBA
FRI	MAY 16	vs OKLAHOMA*#	7:00 PM
SAT	MAY 17	vs OKLAHOMA*#	7:00 PM

BIG 12 BASEBALL CHAMPIONSHIP
MAY 21-25
OKLAHOMA CITY, OKLA.

NCAA REGIONALS
MAY 30-JUNE 2

NCAA SUPER REGIONALS
JUNE 6-8

NCAA COLLEGE WORLD SERIES
JUNE 14-25
OMAHA, NEB.

ALL DATES AND TIMES [CT] SUBJECT TO CHANGE
** BIG 12 CONFERENCE GAME*
[1] OKLAHOMA CITY, OKLA.
 # TULSA, OKLA.

BIG 12 CONFERENCE